WDRIFT
22c (3-lb.) Can 63c
Limit 1 Can to a Customer.
3c (6-lb.) Can $1.22
Limit 1 Can to a Customer.

SON OIL
4c ½-Gallon Can 82c
Limit 1 Can to a Customer
3c Gallon Can $1.56
Limit 1 Can to a Customer.

LMON
'S RED KA SALMON— Can 22c
Limit 4 Cans to a Customer.
R.E.D. FANCY SOCKEYE SALMON— (7½-oz.) Flat Can 27c

N
ITS
3c LIBBY'S SLICED YELLOW CLING PEACHES—No. 2½ (1-lb. 14-oz.) Can 17c
Limit 4 Cans to a Customer
Price was 22c
LIBBY'S DE LUXE PEACHES— No. 2½ (1-lb. 14-oz.) Can 17c
Limit 4 Cans to a Customer
Price was 22c
DEL MONTE APRICOTS No. 2 (1-lb. 4-oz.) Can (Price Was 20c) 15c
No. 2½ (1-lb. 14-oz.) Can (Price was 28c)..... 24c

ANCY GOLDEN SWEET CORN
16c
Limit 4 Cans to a Customer.

ASSES
BRER RABBIT GREEN LABEL MOLASSES— (2-lb. 5-oz.) Can 22c
Regular "Sells for Less" Price 30c.
Limit 2 Cans to a Customer.
AUNT DINAH MOLASSES— (1-lb. 2-oz.) Can 9c
Regular "Sells for Less" Price 12c.
Limit 2 Cans to a Customer.

P'S BEANS IN O SAUCE
20c
Limit 4 Cans to a Customer.

REE
COMET BROWN RICE
hase of
Comet Brown or 25c

AP
COCOA LEMON SOAP— 12 Bars for 45c
LUX TOILET SOAP— Per Bar 6c
Limit 4 Bars to a Customer.

EPARTMENT
DGE Package) Per Lb. 25c

EPARTMENT
RAISIN PIE— 8-Inch Size—EACH 18c
RALPHS GOLDEN TOAST — 10 Slices in package—Whole Wheat or White— PER PACKAGE 12c
RALPHS 100% ENTIRE WHEAT BREAD—Made with Entire Wheat Flour and—Plenty Rich Milk— Pure Shortening and lots of Fleischmann's Yeast for your health. 24-oz. LOAF 10c

PARTMENT
CHUCK POT ROAST OF BEEF— Per Pound 20c
LEG OF PORK ROAST— Whole or Half, Per Pound 25c
Chickens and Ham and Bacon

egetable Department
FANCY STAYMAN WINESAP 3 APPLES— 3 lbs. for 25c
NORTHERN FRESH ASPARAGUS 4 lbs. for 25c
LOCAL NEW POTATOES— 5 lbs. for 25c
DESERT SWEET ARIZONA GRAPEFRUIT— Size 64—Each 10c
6c

ware Department
LENE MOTOR OIL
QUALITY WESTERN OIL
CAN, 5 ..... $2.09
Heavy $2.69
Limit 4 Cans to a Customer.

ric Light
100 Watt Globes.. 25c
Carton of 5—$1.10

Aluminum Sauce Pans
4 Quart Size 39c
Subject to Present Stock Lasting.

Bath Brushes
Each 19c
Subject to Present Stock Lasting.

ALHAMBRA STORE 319-12-14 W. Main St. (Cor. 5th St.)
PASADENA STORE (17-19) N. Lake Ave. (Nr. Walnut St.)
WESTWOOD VILLAGE Westwood Blvd. one block north of Wilshire

TIMES WANT ADS

All the News All the Time
LARGEST HOME-DELIVERED CIRCULATION LARGEST ADVERTISING VOLUME
MADISON 2345
The Times Telephone Number
Connecting All Departments

EQUAL RIGHTS

Los Angeles Times

LIBERTY UNDER THE LAW — TRUE INDUSTRIAL FREEDOM

In Two Parts — 44 Pages
PART 1—TELEGRAPH SHEET—32 PAGES
MADISON 2345
The Times Telephone Number
Connecting All Departments

Vol. XLIX. FRIDAY MORNING, MAY 2, 1930. C DAILY, FIVE CENTS

HOOVER ASSURES NATION PROSPERITY ON UPGRADE

Chamber Address Surveys Result of Co-operative Effort and Advises Measures to Insure Stability

BY LAURENCE M. BENEDICT
"Times" Staff Correspondent

WASHINGTON, May 1. (Exclusive)—President Hoover tonight told the business men of the nation represented in the United States Chamber of Commerce that the country is steadily proceeding along the path of stable prosperity with the greatest dangers incident to the collapse of the securities markets already left behind. Co-operation of the government and the varied business interests in that time of crisis, he said, had constituted the greatest economic experiment in our history and had proved so effective that the intensity of the general business slump which followed declining values "has been greatly diminished." The President addressed the annual dinner of the chamber in the Washington Auditorium.

It is now the task of business and the government, Mr. Hoover said, to maintain every agency and every force that has been placed in motion "until we are far along on the road to stable prosperity."

In this connection the President warned that the country has not entirely liberated itself of the difficulties growing out of the slump. "We have," he said, "succeeded in maintaining confidence and courage. We have avoided moneyed panic and credit stringency. These dangers are behind us. From the moment of the crash interest rates have steadily decreased and capital has become steadily more available. Our investment markets have absorbed more than $2,000,000,000 of new securities since the crash. There has been no significant industrial failure. That danger is safely behind us."

NEED FOR ACTION

But in various directions Mr. Hoover pointed the necessity for further constructive action. In a general sense he urged that the lessons of the crash and its results be applied to consideration of means of curbing unwise speculation in the future, thus lessening the chance of its inevitable result of prolonged periods of financial mania—business depression, unemployment, decreased production and consumption.

"I do not," said the President, "accept the fatalistic view that the discovery of the means to restrain destructive speculation is beyond the genius of the American people."

To the end that some such means may be found Mr. Hoover suggested that the range of the country's statistics from the speculative boom to the financial slump should be placed under accurate examination to determine a method of achieving stability for the future.

TO ORGANIZE RESEARCH

"If such an exhaustive examination meets with general approval," he said, "I shall, when the situation clears a little, move to organize a body representative of business, economics, labor and agriculture to undertake it. I believe that our experience shows that we can produce helpful and wholesome effects in our economic system by voluntary co-operation through the great associations representative of business, industry, labor and agriculture, both nationally and locally. And it is my view that in this field of co-operative action outside of government lies the hope of intelli-

Continued on Page 2, Column 2)

NAVAL PACT IN SENATE

President Asks Ratification

Two Committees Announce Open Hearings Will be Conducted

Robinson Expected to Lead Administration Fight for Approval

WASHINGTON, May 1. (AP)—The London naval limitation treaty was placed in the hands of the Senate today by President Hoover and hearings immediately were ordered for thorough examination of the pact.

Chairman Hale of the Senate Naval Committee, who has looked dubiously upon the limitations agreement, asked Secretary Adams of the Navy Department to come before his committee in open hearing next Monday.

COMMITTEE GETS PACT

The treaty was formally referred to the Foreign Relations Committee and Chairman Borah of that committee, who informed Secretary Stimson yesterday of a "friendly attitude" toward the pact, also arranged for hearings.

Senator Robinson of Arkansas, the Democratic leader, who was a member of the American delegation, is expected to lead the contest in the Senate for the pact. Senator Reed, Republican, Pensylvania, another of the delegation, likewise is expected in the Senate before the debate opens.

The declaration by Senator Robinson in favor of this country building up its navy to the full strength allowed by the treaty terms is calculated to have much influence with the dominant big navy group in the Senate.

It is considered likely that Senator Robinson may be the first to

(Continued on Page 2, Column 6)

VOTE FUNDS AIRING DUE

Mrs. McCormick Lists $252,500

Senate Committee to Make Trip to Illinois for Investigation

Pennsylvania Primary Also Will Receive Attention Early Next Week

WASHINGTON, May 1. (AP)—Investigation was determined upon today by the Senate campaign funds committee of the $252,500 campaign which Mrs. Ruth Hanna McCormick told it she waged against Senator Deneen to gain the Illinois Republican Senatorial nomination.

Smiling and obliging, Mrs. McCormick left with the committee a thick volume of papers giving an itemized accounting of the $252,500 which she said the contest cost her from her own pocketbook. The committee received it and at an executive session decided to "digest it" before resuming.

INQUIRY PROMISED

However, Chairman Nye said he certainly intends to investigate thoroughly the quarter-million-dollar campaign and he indicated the committee will go to Illinois for that study in the near future.

Meanwhile, he said, the Pennsylvania Senatorial primary in which Senator Grundy and Secretary Davis are battling for the Republican nomination very likely will receive attention early next week.

Senator Deneen, sitting across the committee table today from the woman who defeated him in the Illinois contest early last month, submitted a statement reporting a total cost for his campaign of $24,493.

DISTINCTION MADE

He carefully divided this into expenditures which candidates are required by law to make and those which are not compulsory for reporting. This included $10,885 of expenditures required by law to be reported and $14,313 of additional costs.

The largest item of Mrs. McCormick's account was one for $107,518 for "county budgets." Explaining the details of her report to committee members, she said this item included costs of setting up organizations throughout the State.

Other principal items were $26,556 for printing, $15,654 for newspaper advertising, and $12,432 for postage.

Called to the stand by Chairman Nye, the first woman to win a Senatorial nomination read a prepared statement.

RESTRICTIONS URGED

In her statement Mrs. McCormick said it is impossible to say just how much her campaign cost, because it is impossible to know what period such a statement should cover. She advocated legislation restricting the amounts which candidates can use, and requiring accountings of patronage promises.

"One of my opponents," she told the committee, "in the recent primary never formally announced his candidacy, but had been organizing and campaigning for two years in advance of the primary. Another of my opponents announced his candidacy in midwinter and two others entered the race merely by filing their names with the Secretary of State.

"In my campaign I had to make an appeal to approximately 3,000,000 voters scattered over 102 Illinois counties. I was running independently of factions, but I had serious machine opposition in all of those counties."

Arizona Doctor Dies on Train

WINSLOW (Ariz.) May 1. (AP)—Dr. C. P. Gregg, 51 years of age, Winslow physician, died today while en route to Los Angeles with a patient.

Death occurred on a Santa Fe train west of Needles.

Will Rogers Remarks:

BEVERLY HILLS, May 1. [To the Editor of The Times:] Biggest news I see in the papers today is among the foot racers. Charley Paddock, "the world's fastest human," lost a 100-yard dash to some girl for not showing up at starting time at the marriage bureau. Henry Ford, "the world's best-known human," won a 100-yard dash at Fredericksburg, Va., from his secretary. Edison will be racing Ford now, with John D. Rockefeller, Sr., challenging the winner. We got to do something with those three rich kids. They just got nothing to do and are in some devilment every time we pick up a paper. Hoover ought to put 'em on a comission to investigate the kindergartens.

Yours,
WILL ROGERS.

As They Would Have It!

EVANGELIST IN ISTANBUL; ROBERTA ILL

Mrs. McPherson Forced to Delay Journey Because of Daughter's Fall

ISTANBUL, May 1. (AP)—Roberta Semple, the daughter of Aimee Semple McPherson, Los Angeles evangelist, is ill in a hotel here with a high fever, the result of a bad fall from the upper to the lower deck of the French ship Ankgor, en route here from Palestine. The boat arrived today.

The evangelist had intended merely to pass through here and join her group of tourists at Oberammergau, Germany, but now must await developments in her daughter's illness.

Rocket-Driven Plane Crashes

BREMERHAVEN (Germany) May 1. (AP)—Gottlob Espenlaub, the German carpenter who has been experimenting with a tailless airplane propelled by rockets, came to grief today and was slightly injured.

After two rockets had been ignited and the plane had attained an altitude of thirty feet, the third rocket exploded unexpectedly, whereupon Espenlaub volplaned apparently too precipitately, for he crashed heavily.

Espenlaub recently made a short but successful flight with the same plane.

Y.W.C.A. Votes for Prohibition and Child Laws

DETROIT, May 1. (AP)—Delegates to the biennial convention of the national Young Women's Christian Association, in their closing session today voted in favor of prohibition.

In addition to approval of the prohibition and general law-enforcement resolutions the delegates favored improvement of working conditions for women and girls, promotion of good will and understanding in international relations, national policies affecting immigrants, promotion of maternal and infant welfare, public education and education in the responsibilities of citizenship.

Mrs. Charles W. Gilkey of Chicago was elected president.

Doran Orders Bootleg Foil in Ethyl Acetate

WASHINGTON, May 1. (AP)—Ethyl acetate, regarded as a source for converted alcohol, will be denatured after June 1 under orders issued today by Prohibition Commissioner Doran.

Doran ordered that, effective June 1, all ethyl acetate owned, controlled or on the premises of manufacturers of the product or manufactured thereafter, should be denatured by adding one-eighth of a gallon of a petroleum product known as calol ethatate to every 100 gallons of ethyl acetate.

NET QUEEN SCORES IN ART WORLD

Helen Wills Moody Has All Her Sketches Sold at New York Exhibition

NEW YORK, May 1. (AP)—Helen Wills Moody, whose spectacular strokes have swept clean the tennis courts of two continents, has scored another ace in her first engagement with the art world of America. She sold every drawing in her first American exhibit.

All of the thirty water-color sketches which she recently exhibited at the Grand Central Art Galleries have been bought by collectors or patrons of art for $100 apiece. Some of the buyers have ordered more of the sketches.

Among the purchasers were Irving T. Bush, Mortimer Schiff, Ernest E. Quantrell, Richardson Pratt, Miss Marjorie Montgomery Ward, Mrs. Felix Rothschild and Mrs. Charles D. Alexander.

Helen Wills Moody, who has declared that she is going to be a professional artist, although she will remain an amateur tennis player, now is in Europe, devoting her time to international tennis matches in France and England.

Veterans' Aid Fight Begins

SACRAMENTO, May 1. (AP)—Fight for protective legislation for maimed ex-soldiers was opened today by about 2000 delegates attending the State convention of the Disabled American Veterans of the World War.

A resolution requesting the State Veterans' Welfare Department to award $5 a month to each noncompensated veteran while confined in any veterans' hospital was referred to the executive committee.

Centenarian in Texas to Marry

BASTROP (Tex.) May 1. (AP)—Victor S. Castillo, who said he was 100 years old last March, today obtained a license to marry Juanita Cordova, 65.

This will be Castillo's second marriage, his first wife having died six years ago at the age of 106 years.

CHANEY'S BROTHER IN SUIT

OAKLAND, May 1. (AP)—Suit for divorce was filed in Superior Court here today by George L. Chaney, San Francisco paper salesman and brother of Lon Chaney, screen actor, against Mrs. May L. Chaney, charging desertion.

RACER'S PEN FLEET AS FEET

Paddock's Mauve Love Letters, Full of Pretty Phrases, Revealed by Girl Suing Him

NEW YORK, May 1. (Exclusive)—The love letters of a champion sprinter, a beribboned bundle of mauve missives with the aid of which Miss Madeline Lubetty hopes to collect $100,000 from Charles W. Paddock, show the "fastest human" as a very fast man with a fountain pen and a facile creator of sentimental phrases.

Not only did Paddock intend to make Miss Lubetty his bride, it appears from them, but he planned to take her on tour with him of track meets at various cities.

The brunette Madeline was to cheer Paddock on to victory against his competitors, that they might earn money for that rose-covered cottage in Pasadena where Paddock would retire when his speed left him.

LAWYER GIVEN LETTERS

To back up her breach-of-promise suit filed yesterday against the former Olympic athlete, Miss Lubetty dropped a handful of the love letters and telegrams which she says were sent her by Paddock into the lap of Frank Balletta, her lawyer, this afternoon.

They are written in distinctive up-and-down hand on heavy mauve stationery, which bears Paddock's embossed name in large letters. While Paddock announced in California today that he has no intention of heading east to oppose her action, Balletta prepared to incorporate the letters into Miss Lubetty's breach-of-promise suit against him.

When she was hurrying west—she says, to marry Paddock, in Pasadena, last October—the sprinter, according to Miss Lubetty, sent this telegram to the Santa Fe train on which she rode:

"My Darling, it won't be long now. These last days are the hardest, and I am worse than useless because all I think about, dream about, talk about is Mad. So please speak to the engineer and tell him to hurry. He would do that for you. Always, your Charles."

"I AM A GAMBLER"

A month earlier, on September 29, 1929, Paddock, Miss Lubetty says, sent her an air-mail letter to New York, in which he said, in part:

"Sweetheart: I keep wondering if I am asking too much when I suggest your being 'on the road' with me? We will have grand times.

"I am a gambler, Mad, not content to play a sane conservative game. Life is a gamble and he who plays for high stakes knows a thrill that the safe person never experiences.

"There may be thin sledding, Mad, but I believe in my star of fortune and destiny."

Miss Lubetty met Paddock in Honolulu three years ago. They met again in New York and, she says, he publicly announced their engagement in Cleveland. Then, she said, he invited her to his family's home in Pasadena, where they were to be married last fall. Six weeks before they were to wed, he fled from

(Continued on Page 12, Column 3)

SUNDAY WANT ADS TODAY!

Wherever possible, want ad copy for Sunday Times should be sent or phoned today — or early tomorrow morning.

TIMES WANT ADS
MAdison 2-3-4-5

THE DAY'S NEWS SUMMED UP

FEATURES. Radio, Page 21, Part I; Women's Pages, Clubs and Society, Pages 6, 7, Part II; Marine and Financial, Pages 14 to 21, Part I; Oil News, Page 20, Part I; Obituaries, Page 18, Part II; Comics, Page 10, Part I.

NEWS IN SPANISH. Page 21, Part I.

SHIPPING NEWS. Page 21, Part I.

NEWS OF SOUTHERN COUNTIES. Los Angeles Christian Endeavorers open convention at Pasadena today. Kiwanians win 1930 golfing championship in Ventura county. Stockholders of John Chapman of San Francisco elected Commander of G.A.R. and Mrs. Geneva Allen president of W.R.C. of California-Nevada district. Man killed when car skids off bridge. Page 8, Part I.

SPORTS. British women golfers defeat American team. Page 13, Part II.

Oakland makes it two straight over Angels. Page 13, Part II.

Hollywood wins over Portland club. Page 13, Part II.

THE CITY. Police jail eighteen Reds for May Day rioting on streets near Plaza. Page 1, Part II.

Census shows Glendale population of 62,607, gain of 362.4 per cent. Page 1, Part II.

Loring defense scores point in hearing of post-arrest statement. Page 1, Part II.

Additional Julian-case evidence before grand jury and indictment of leaders looms. Page 1, Part II.

Debate orators compete tonight in "Times" grand finals. Page 1, Part II.

Police and Sheriff's force disagree on presence of Chicago gunmen here. Page 2, Part II.

Universal Pictures Corporation announces $12,000,000 budget for year. P go 16, Part II.

THE WEST. Six injured and many arrested in Oakland May Day riot. Page 3, Part I.

Supreme Court takes Pantages's bail plea under advisement. Page 4, Part I.

Gov. Tapia to open summer capital at Ensenada on June 1, next. Page 11, Part I.

GENERAL EASTERN. Tornadoes wreak havoc and death in Middle West. Page 1, Part I.

Paddock revealed by girl as champion love letter writer. Page 1, Part I.

Ohio convicts fire tents in prison stockade. Page 5, Part I.

WASHINGTON. Hoover in national chamber address says dangers of recent slump are past. Page 1, Part I.

Hoover presents naval treaty to Senate for ratification. Page 1, Part I.

Senate committee to investigate Mrs. McCormick's $252,500 primary race in Illinois. Page 1, Part I.

National chamber turns fire on Federal Farm Board at convention close. Page 7, Part I.

Judge Parker's foes urge early vote on Supreme Court appointment. Page 7, Part I.

Slayton attributes doubts of dry law to six members of Hoover Cabinet. Page 4, Part I.

House approves tariff conference report. Page 5, Part I.

FOREIGN. British communique declares Gandhi loses ground in nationalist movement. Page 3, Part I.

President Ortiz Rubio of Mexico praises Auto Club's road scouts at reception. Page 5, Part I.

Canada raises tariff on American goods in retaliation for United States impending increases. Page 5, Part I.

America to maintain contact with League of Nations. Page 11, Part I.

White House Has Five New Pets

WASHINGTON, May 1. (AP)—A stray alley cat found sanctuary in the White House grounds today to present the world with five conglomerately black, white and gray kittens.

A bowl of milk was placed under the shrubs for the mother.

REMEMBER THIS
Wars begin by imposing upon others, but end by deceiving themselves.

TORNADO KILLS SEVENTEEN IN EIGHT MIDWEST STATES

Six Others Missing Believed Dead and Scores Injured as Result of Wind and Cloudbursts

[BY THE ASSOCIATED PRESS]

Sporadic storms of tornadic strength killed at least seventeen persons late yesterday (Thursday) as they raged down upon eight Middle and Northwestern States.

Six others persons are missing and believed dead. Scores were injured.

Five of the deaths were in Northeastern Kansas and Northwestern Missouri in separate storms. A tornado dropping out of black skies killed four at Tekamah, Neb., and a report to the Red Cross at St. Louis, Mo., said Pender, Neb., had been wiped out.

At Lake City, Minn., three were drowned in a cloudburst as a wall of water broke down upon their stalled automobile.

Two women were killed at Hibbing, Minn., when their automobile skidded during a violent rainstorm. A Lawton (N. D.) farmer was struck by lightning, and a man was killed at Rockford, Ill., when the high wind sent a tree crashing down upon his parked automobile. A boy was killed at Westby, Wis., as he ran to his house for shelter.

Storms of varying destructiveness were reported in Minnesota, North Dakota, Illinois, Wisconsin, Iowa, Nebraska, Missouri and Kansas.

FOUR KILLED AND MANY INJURED IN NEBRASKA

OMAHA (Neb.) May 1. (AP)—Four persons were killed and several score more were injured, many seriously, in a tornado that struck Tekamah, Neb., early tonight, and swept on to strike with fury six other towns in Nebraska before sweeping into Iowa.

The other Nebraska towns hit by the storm are Pender, Homer, Jackson, Winnebago, Bancroft and Walthill, all in Northeast Nebraska.

Three of the dead at Tekamah have been identified. They are Al Brinkley, John Houser and the infant son of Hans C. Anderson.

The baby was killed in his mother's arms when the Anderson home was wrecked. Mrs. Anderson suffered a broken arm, while Mr. Anderson was believed to have suffered a broken back.

MEDICAL AID RUSHED

Doctors were hastily summoned to Tekamah from near-by towns and those injured badly enough to demand hospital care were sent to Omaha after the Tekamah facilities had been exhausted.

Ambulances from near-by towns were pressed into service to aid in transporting the injured to Omaha.

A large part of the town lies in ruins. The streets are reported choked with debris and the town is in darkness, all electric wires having been leveled by the storm.

The American Legion Hall was hastily converted into a haven for the homeless and the less seriously injured.

Residents of the town said the tornado struck with full fury at 6:50 p.m., sweeping up from the west and moving directly eastward through the northern section of the town.

The fashionable residential district was saved from destruction by the straight path taken by the tornado, although several expensive homes were wrecked.

STORM OUTRACED

At the hospital and other relief stations opened to treat the injured, doctors were working by flashlight.

The storm that struck Homer was of short duration and blew itself out after sweeping the edge of that town. This twister, it was reported, moved so slowly that persons in its path were able to escape.

Between Modale and Mondamin, Iowa, the family of William Bruckmiller outdistanced the tornado in a race in the family car. The storm that struck this section is believed to be the same one that swept Tekamah. However, its force

(Continued on Page 12, Column 1)

GLENDALE'S GAIN HUGE

Census Upholds City's Slogan

Population Totals 62,607, 362.4 Per Cent Rise Over 1920 Figure

Chamber Plans Quest for Larger Aggregate in Five-Day Limit

Glendale, whose slogan, "The Fastest Growing City in America," has carried word of its rise far and wide, has increased its population 362.4 per cent since the United States census of ten years ago, Census Supervisor Chenoweth of Glendale announced yesterday. The city's 1930 census population is 62,607. Its 1920 figure was 13,536. The increase is 49,071.

The 1930 census just completed for Arcadia, Chenoweth announced, shows a 5201 population for that city, an increase of 2062, or 132.5 per cent, since its 1920 figure of 2239. Sierra Madre, whose status in the new census also was announced, shows 3514 population, an increase of 1488, or 75.2 per cent over the last census figure of 2026.

FIVE-DAY PERIOD

Chenoweth, as the law provides, will give five days for a challenge of the figures. The Glendale figure caused some disappointment, however, huge as is the increase, because various interests there had believed the population to be approximately 80,000. The city's Chamber of Commerce had estimated that its population as of January 1, last, was 83,282. The body will make a vigorous effort to uncover possible uncounted residents before the end of the five-day period, its officials announced.

The Glendale figure is interesting, especially in view of the rivalry between that city and Pasadena whose population is expected to be disclosed early next week. City Manager Wilson some months ago estimated the Crown City's population at 85,000.

LIMITED AREAS

The census figures for the various cities are limited strictly to the

(Continued on Page 7, Column 4)

CENSUS RETURNS

Glendale, Cal., 62,607, increase 49,071, or 362.5 per cent.

Arcadia, Cal., 5201, increase 2062, or 132 per cent.

Sierra Madre, Cal., 3514, increase 1488, or 73 per cent.

Sacramento, 93,685, increase 21,777, or 42.14 per cent.

Santa Maria, Cal., 7135, increase 3192, or 80 per cent.

Hayward, Cal., 5425, increase of 1938, or 55 per cent.

Palo Alto, Cal., 13,635; increase 8735, or 142 per cent.

Alviso, Cal., 381; decrease 136 or 26 per cent.

King City, Cal., 1464; no 1920 figures available.

Soledad, Cal., 594; no 1920 figures available.

Redwood City, Cal., 8957; increase 4937 or 120 per cent.

South San Francisco, Cal., 6166; increase 1755, or 39 per cent.

San Bruno, Cal., 3609; increase 2046 or 130 per cent.

Menlo Park, Cal., 2414; increase 1394, or 194 per cent.

Pleasanton, Cal., 1232; increase 241, or about 23 per cent.

Emeryville, Cal., 2263; decrease 127, or about 5 per cent.

Camden, N. J., 117,173; increase 363, or .97 per cent.

Westerly, R. I., 10,967; increase 1015, or 10.1 per cent.

North Tonawanda, N. Y., 10,014; increase 3152, or 22.51 per cent.

Fall River, Mass., (revised) 115,011, decrease 5474, or 4.5 per cent.

North Adams, Mass., 21,514; decrease 768, or .34 per cent.

Kingston, N. Y., 28,166; increase 1478, or 5.6 per cent.

West Warwick, R. I., 17,697; increase 2236, or 14.4 per cent.

Clairton, Pa., 15,396; increase 4597, or 34 cent.

Duquesne, Pa., 21,446; increase 2435, or 12 per cent.

North Little Rock, Ark., 15,202; increase 4844, or 34 per cent.

Bogalusa, La., 14,086; increase 5841, or 70 per cent.

Wakefield, Mass., 18,973; increase 2948, or 22.6 per cent.

Watertown, S. D., 10,251; increase 851, or 9 per cent.

Newport, Ky., 29,486; increase 83, or about .003 per cent.

Elyria, O., 23,604; gain 5130, or 25 per cent.

Ely, Nev., 2981; increase 901, or 43.1 per cent.

Taunton, Mass., 37,283; increase 146, or .39 per cent.

Holtville, Cal., 1758; increase 411, or 30.54 per cent.

Elkhart, Ind., 33,136; increase of 8359, or 38 per cent.

Helena, Mont., 11,787; decrease of 290, or 2.32 per cent.

Suffolk, Va., 10,296; increase 1143, or 12 per cent.

Tonopah, Nev., 2111; decrease 2033, or 49 per cent.

Goldfield, Nev., 691; decrease 867, or 55 per cent.

Las Vegas, Nev., 5177; increase 2373 or 134 per cent.

Pioche, Nev., 868; increase 333 or 68 per cent.

Hawthorne, Nev., 676; increase 348, or 106 per cent.

Greenfield, Mass., 15,316; increase 146, or .9094 per cent.

Oneonta, N. Y., 12,825; increase 945 or 8 per cent.

Columbia, Pa., 11,353; increase 517, or 4.7 per cent.

HOOVER PRAISES BUSINESS FOR RESPONSE IN CRISIS

Credits Avoidance of Money Panic in Recent Slump to Co-operation; Unemployment Rapidly Waning

(Continued from First Page)

gent information and wise planning."

More specifically the President stressed the necessity of relieving burdens upon the home builders of the nation by facilitating the flow of capital for construction.

The President credited the Federal Reserve system not only with withstanding the shock of the financial collapse, but with promoting supplies of capital thereafter. But, notwithstanding, the action of the banks in segregating the use of capital for speculation in such fashion that the rates for such money were greatly advanced, he said, "these rates offered little real relaxation to the speculative mania of the country."

RESULTS REVIEWED

The President reviewed at some length the co-operative efforts of the government and of business to offset unemployment and similar depression effects of the financial crash. As a result of this co-operation, he said, the country for the first time in the history of great slumps has suffered no substantial reductions in wages and has had no strikes or lockouts directly connected with the business situation. While accelerated construction, he said, has not been able to absorb all the unemployment brought about by the injuries of the boom and the crash, indications are that there has been a continuous decrease in unemployment and there is assurance of further decreases in May.

TEXT OF ADDRESS

The text of the President's address follows:

Gentlemen of the United States Chamber of Commerce:

We have been passing through one of those great economic storms which periodically bring hardship and suffering upon our people. While the crash took place only six months ago, I am convinced we have now passed the worst and with continued unity of effort we shall rapidly recover. There is one certainty in the future of a people of the resources, intelligence and character of the people of the United States—that is, prosperity.

On the occasion of this great storm we have for the first time attempted a great economic experiment, possibly one of the greatest of our history. By co-operation between government officials and the entire community, business, railways, public utilities, agriculture, labor, the press, our financial institutions and public authorities, we have undertaken to stabilize economic forces; to mitigate the effects of the crash, and to shorten its destructive period.

GRATITUDE EXPRESSED

I believe I can say with assurance that our joint undertaking has succeeded to a remarkable degree, and that it furnishes a basis of great tribute to our people for unity of action in time of national emergency. To those many business leaders present here I know that I express the gratitude of our countrymen.

It is unfortunate, in a sense, that any useful discussion of the problems behind and before us has to be expressed wholly in the cold language of economics, for I realize as keenly as anyone can that individually they are not problems in science, but are the most human questions in the world. They involve the immediate fears of men and women for their daily bread, the well-being of their children, the security of their homes. They are intensely personal questions fraught with living significance to everything they hold dear.

BOOMS AND SLUMPS

The officers of a ship in heavy seas have as deep a consciousness of the human values involved in the passengers and crew whose lives are in their keeping, but they can best serve them by taking counsel of their charts, compass and barometer, and by devotion to navigation and the boilers. In like manner, the individual welfare can best be served by us if we devote ourselves to the amelioration of destructive forces for thereby we serve millions of our people.

All slumps are the inexorable consequences of the destructive forces of booms. If we inquire into the primary cause of the great boom on the stock exchanges last year we find it rests mainly upon certain forces inherent in human mind.

SPECULATIVE SPIRIT

When our nation has traveled on the high road to prosperity for a considerable term of years, the natural optimism of our people brings into being a spirit of undue speculation against the future. These vast contagions of speculative emotion have hitherto throughout all history proved themselves uncontrollable by any device that the economist, the business man, or the government has been able to suggest. The effect of them is to divert capital and energy from healthy enterprise—the only real source of prosperity—to stimulate waste, extravagance, and unsound enterprise—with the inevitable collapse in panic.

CRISIS FATALITY DISPUTED

Out of the great crashes hitherto there has always come a long train of destructive forces. A vast number of innocent people are directly involved in losses. Optimism swings to deepest pessimism; fear of the future chokes initiative and enterprise; monetary stringencies, security and commodity panics in our exchanges, bankruptcies and other losses all contribute to stifle consumption, decrease production, and finally express themselves in unemployment, decreased wages, strikes, lockouts, and a long period of stagnation. Many have looked upon all this rise and fall as a disease which must run its course and for which nothing could be done either in prevention, or to speed recovery, or to relieve the hardship which wreaks itself especially upon workers, farmers and smaller business people. I do not accept the fatalistic view that the discovery of the means to restrain destructive speculation is beyond the genius of the American people.

EFFECT DIMINISHED

Our immediate problem, however, has been the necessity to mitigate the effect of the recent crash, and to get back onto the road of prosperity as quickly as possible. This is the first time an effort has been made by the united community to this end. The success of this effort is of paramount importance, not only for our immediate needs, but the possibilities it opens for the future. The intensity of the speculative boom on this occasion was, in my view, as great or greater than any of our major manias before. The intensity of the slump has been greatly diminished by the efforts that have been made.

We—and as we I speak of many men and many institutions—have followed several major lines of action. Our program was one of deliberate purpose to do everything possible to uphold general confidence which lies at the root of maintained initiative and enterprise; to check monetary, security and commodity panics in our exchanges; to assure an abundance of capital at decreasing rates of interest so as to enable the resumption of business; to accelerate construction work so as to absorb as many employees as possible from industries hit by decreased demand; to hold up the level of wages by voluntary agreement and thus maintain the living standards of the vast majority who remain in employment; to avoid accelerating the depression by the hardship and disarrangement of strikes and lockouts, and by upholding consuming power of the wage earners to in turn support agriculture.

DANGERS PASSED

We may well inquire into our progress thus far. We have succeeded in maintaining confidence and courage. We have avoided monetary panic and credit stringency. Those dangers are behind us. From the moment of the crash, interest rates have steadily decreased and capital has become steadily more abundant. Our investment markets have absorbed more than $2,000,000,000 of new securities since the crash. There has been no significant bank or industrial failure. That danger, too, is safely behind us.

The acceleration of construction programs has been successful beyond our hopes. The great utilities, the railways, and the large manufacturers have responded courageously. The Federal government has not only expedited its current works, but Congress has authorized further expenditures. The governors, mayors and other authorities have everywhere been doing their full part.

RESULTS OBTAINED

The result has been the placing of contracts of this character to the volume of about $500,000,000 during the first four months of 1930, or nearly three times the amount brought into being in the corresponding four months of the last great depression of eight years ago. All of which contributes not only to direct employment, but also a long train of jobs in the material and transportation industries. We are suffering from a decrease in residential construction, but despite this we have reason to believe that the total construction will still further expand, and we should, during 1930, witness a larger gross volume of improvement work than normal.

For the first time in the history of great slumps we have had no substantial reductions in wages and we have had no strikes or lockouts which were in any way connected with this situation.

The accelerated construction has naturally not been able to absorb all the unemployment brought by the injuries of the boom and crash. Unfortunately we have no adequate statistics upon the volume of unemployment.

UNEMPLOYMENT REDUCED

The maximum point of depression was about the first of the year, when, severe as the shock was, the unemployment was much less proportionately than in our two last major depressions. A telegraphic canvass of the governors and mayors who are co-operating so ably with us in organizing public works brings with one exception the unanimous response of continuously decreasing unemployment each month and the assurance of further decreases again in May.

All these widespread activities of our business men and our institutions offer sharp contrast with the activities of previous major crashes and our experiences from them. As a consequence we have attained a stage of recovery within this short period greater than that attained during a whole year or more following previous equally great storms.

REMEDY REQUIRED

While we are today chiefly concerned with continuing the measures we have in process for relief from this storm, and in which we must have no relaxation, we must not neglect the lessons we have had from it, and we must consider the measures which we can undertake both for prevention of such storms and for relief from them. Economic health like human health requires prevention of infection as well as cure of it.

I take it that the outstanding problem and the ideal of our economic system is to secure freedom of initiative and to preserve stability in the economic structure in order that the door of opportunity and equality of opportunity may be held open to all our citizens; that every business man shall go about his affairs with confidence in the future; that it shall give assurance to our people of a job for everyone who wishes to work; that it shall, by steady improvement through research and invention, advance standards of living to the whole of our people.

CONCLUSIONS TESTED

That will constitute the conquest of poverty, which is the great human aspiration of our economic life. And these economic storms are the most serious interruptions to this progress which we have to face. Some of you will recollect that following the great boom and slump of eight years ago, as Secretary of Commerce I initiated a series of conferences and investigations by representative men into the experiences of that occasion and to make therefore recommendations for the future. It is worth a moment to examine our conclusions at that time as tested in this present crisis.

The first of the conclusions at that time was that our credit machinery should be strengthened to stand the shock of crash; that the adjustment of interest rates through the Federal Reserve system should retard destructive speculation and support enterprise during the depression. Our credit machinery has proved itself able to stand shock in the commercial field through the Federal Reserve system, in the industrial field through the bond market and the investment house, in the farm-mortgage field to some extent through the farm loan system; and in the installment-buying field through the organization of powerful finance corporations.

HOME-BUILDING CREDIT

But if we examine the strains during the past six months we shall find one area of credit which is most inadequately organized and which almost ceased to function under the present stress. This is the provision of a steady flow of capital to the home builder.

From a social point of view this is one of the most vital segments of credit and should be placed in such a definitely mobilized and organized form as would assure its continuous and stable flow. The ownership of homes, the improvement of residential conditions to our people, is the first anchor in social stability and social progress. Here is the greatest field for expanded organization of capital and at the same time stimulation to increased standards of living and social service that lies open to our great loan institutions.

The result of the inability to freely obtain capital has been a great diminution in home construction and a large segment of unemployment which could have been avoided had there been a more systematic capital supply organized with the adequacy and efficiency of the other segments of finance. We need right now an especial effort of our loan institutions in all parts of the country to increase the capital available for this purpose as a part of the remedy of the present institution.

INTEREST RATES

There can be no doubt of the service of the Federal Reserve System in not only withstanding the shock, but also in promoting the supply of capital after the collapse. We have, however, a new experience in the effect of discount rates and other actions of the system in attempts to retard speculation. The system and the banks managed throughout the whole of the speculative period to maintain interest rates on money for commercial use at 5 to 6 per cent per annum, and by their efforts they segregated the use of capital for speculation in such fashion that the rates upon such capital ran up to 18 per cent per annum.

But even these high rates on speculative capital offered little real retardation to the speculative mania of the country. They served, in fact, to attract capital from productive enterprise, and this was one of the secondary factors in producing the crash itself. The alternative, however, of lifting commercial rates still higher in order to check speculation by checking business is also debatable. The whole bearing of interest rates upon speculation and stable production requires exhaustive consideration in view of these new experiences.

STATISTICAL SERVICE

One of the subsidiary proposals in our examination seven years ago, directed to increase stability, was that improved statistical services should be created which would indicate the approach of undue speculation and thereby give advance storm warnings to the business world and the country. Great improvements were made in the statistical services, and by reading the signals thousands of business men avoided the maelstrom of speculation and our major industries came through strong and unimpaired—though the people generally did not grasp these warnings, or this crisis would not have happened. We should have even more accurate services in the future and a wider understanding of their use. We need particularly a knowledge of employment at all times, if we are intelligently to plan a proper functioning of our economic system. I have interested myself in seeing that the census we are taking today makes for the first time a real determination of unemployment. I have hopes that upon this foundation we can regularly obtain information of first importance to daily conduct in our economic world.

In remedial measures we have followed the recommendations of seven years ago as to the acceleration of construction work, the most practicable remedy for unemployment. It has been organized effectively in most important directions, and the success of organization in certain local communities points the way to even more effective action in the future by definite plans of decentralization.

Another of the by-products of this experience which has been vividly brought to the front is the whole question of agencies for placing the unemployed in contact with possible jobs.

In this field is also the problem of what is termed technological unemployment. The great expansion in scientific and industrial research, the multiplicity of inventions and increasing efficiency of business, is shifting men in industry with a speed we have never hitherto known. The whole subject is one of profound importance.

STUDY PROPOSED

We have advanced in all these methods of stability in recent years. The development of our credit system, our statistics, our methods of security and relief in depression, all show progress. We have developed further steps during the past six months. But the whole range of our experiences from this boom and slump should be placed under accurate examination with a view to broad determination of what can be done to achieve greater stability for the future both in prevention and in remedy. If such an exhaustive examination meets with general approval, I shall, when the situation clears a little, move to organise a body—representative of business, economics, labor and agriculture—to undertake it.

I do believe that our experience shows that we can produce helpful and wholesome effects in our economic system by voluntary co-operation through the great associations representative of business, industry, labor and agriculture, both nationally and locally.

RESTS WITH PEOPLE

And it is my view that in this field of co-operative action outside of government lies the hope of intelligent information and wise planning. The government can be helpful in emergency, it can be helpful to obtain and spread information.

Such action, however, as may be developed must adhere steadfastly to the very bones of our economic system, which are the framework of progress; and that progress must come from individual initiative; and in time of stress it must be mobilised through co-operative action.

The proper constructive activities of the great voluntary organizations in the community provide the highest form of economic self-government. Permanent advance in the republic will lie in the initiative of the people themselves.

END TO BE DESIRED

We are not yet entirely through the difficulties of our situation. We have need to maintain every agency and every force that we have placed in motion until we are far along on the road to stable prosperity.

He would be a rash man who would state that we can produce the economic millennium, but there is great assurance that America is finding herself upon the road to secure social satisfaction, with the preservation of private industry, initiative, and a full opportunity for the development of the individual.

It is true that these economic things are not the objective of life itself. If by their steady improvement we shall yet farther reduce poverty, shall create and secure more happy homes, we shall have served to make better men and women and a greater nation.

Great Names Affixed to Five-Power Treaty

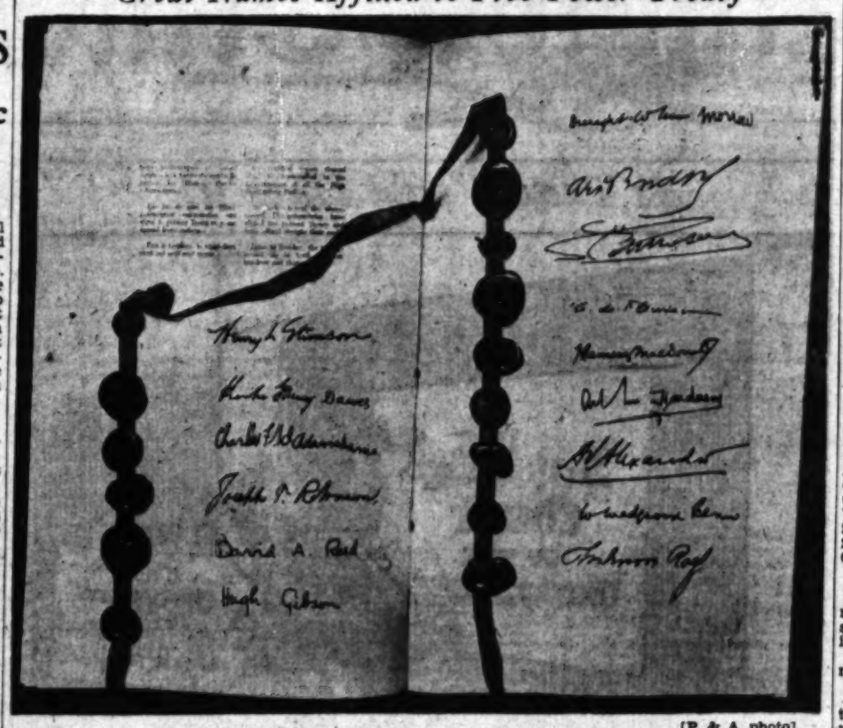

[P. & A. photo]

Signed and Delivered

Above are the final pages of the London Naval Limitation Treaty showing the signatures affixed, seven Americans leading the list.

"Now I Want to Talk of Sargon All the Time"

Spring is here and almost everyone needs an upbuilding, strengthening alterative medicine. There is nothing more invigorating to a rundown system than Sargon, because it contains ingredients which

MRS. H. M. SHARP

not only impart tone and strength, but are a valuable aid to the processes of digestion, assimilation and elimination. As an example of the marvelous powers of this new and different medicine, take the case of Mrs. H. M. Sharp, of 5031 Second Ave., Los Angeles, who recently said:

"Sargon has been worth thousands of dollars to me! My case was a bad one—complicated and deep-seated, too. Heavy colds and coughs had made this past winter awfully hard on me—it just looked like I wouldn't get over one siege until I'd have another, and spring found me in such a weakened, rundown condition I could scarcely stay on my feet. Then I developed a pain in the region of my liver; my kidneys also became affected, and I'd simply be in misery day and night. Constipation had a good hold on me, and I'd have the worst kind of sick headaches and dizzy spells. My stomach became terribly disordered and nothing I ate agreed with me. I'd about lost faith in medicines, because I'd tried so many without getting results; but when I kept hearing about so many people being helped by this new Sargon, I couldn't resist trying it.

"How sorry I am now that I put off taking Sargon! This wonderful medicine has strengthened and invigorated my whole system and I'm stronger and better in every way than I've been in years! I eat heartily and relish food like I did in my school days, and I never suffer the slightest distress from it! Sargon Pills, that I took along with the liquid, reconditioned my liver; my constipation and sick headaches and dizzy spells are ended, and I never have a particle of trouble with my kidneys any more!

"Sargon has done so much for me I just want to talk about it all the time, and I wish that anyone who is interested would see me about this grand medicine!"

Sargon may be obtained at all Owl Drug Stores and Liggett Drug Stores in Los Angeles and other cities.—[Advertisement.

ARE YOU IN ILL HEALTH?

New Important Discovery

Startling Information

Tune in on Radio Stations:

KMTR—9:15 A.M.
KGFJ—11:00 A.M.
KTM—2:30 P.M.
KELW—7:00 P.M.

Every Day This Week

LAVIDA for LIFE

NAVAL TREATY GIVEN SENATE

Hoover Transmits Document With Brief Letter

High Officials to be Called at Two Inquiries

Borah Committee to Begin Study Tomorrow

(Continued from First Page)

be heard by the Foreign Relations Committee, of which he is a member.

The arrival of the treaty in the Senate was barely noticed. A special messenger from President Hoover brought it to the chamber at the outset of today's session and it was laid on the table of the presiding officer as the Senate renewed its fight over confirmation of Judge Parker to the Supreme Court. At the first opportunity, Vice-President Curtis formally had it reported to the Senate and referred it to the Foreign Relations Committee.

TRANSMITTAL LETTER

President Hoover's letter transmitting the treaty was one of the shortest of such public documents in history.

The lone sentence of less than ninety words follows:

"To the Senate:

"I transmit herewith a treaty for the limitation and reduction of naval armament, signed at London on April 22, 1930, by the plenipotentiaries of the President of the United States of America, the President of the French republic, His Majesty the King of Britain, Ireland and the British Dominions beyond the seas, Emperor of India; His Majesty the King of Italy and his Majesty the Emperor of Japan, to the ratification of which I ask the advice and consent of the Senate.

[Signed] "HERBERT HOOVER."

JAPANESE OPPOSITION ATTACKS NAVAL TREATY

TOKIO, May 1. (AP)—Etsujiro Uyehara, former Parliamentary Secretary for Foreign Affairs, led a spirited seiyukai (chief opposition) attack on the London naval treaty in a session of the Budget Committee of the House of Representatives today.

Uyehara asserted that the right of America to build three additional large cruisers after 1933 jeopardized Japan's defense scheme. He accused Foreign Minister Baron Shidehara of attempting to deceitfully minimize the danger involved.

Uyehara also described America's dominant economic and industrial power, and asked whether the government's fear of that power motivated its acceptance of the London agreement.

MOSELEY DECORATED FOR BORDER HEROISM

WASHINGTON, May 1. (AP)—For his action last year in preventing serious bloodshed at El Paso when bullets from a battle at Juarez, Mex., were flying across the border, Brig.-Gen. George V. H. Moseley, executive officer for the Assistant Secretary of War, today was awarded the oak leaf cluster, testifying that he had rendered services worthy of a second award of the Distinguished Service Medal, which he already wears.

TRUST COMPANY HEAD VICTIM OF PNEUMONIA

NEW YORK, May 1. (AP)—Clarence H. Kelsey, chairman of the board of the Title Guarantee and Trust Company, of which he was a founder and for thirty-two years president, died of pneumonia last night at his home in West Orange, N. J. He was 73 years of age.

IN SAN FRANCISCO ENJOY

Real comfort, hospitality and refinement at the

HOTEL CHANCELLOR

Opposite Union Square
Complete Garage Service
New and absolutely fire-proof. In the heart of the shopping, hotel and theatre districts.
Operating an excellent dining room—meals at sensible prices.

UNIFORM RATES

	per day
1 person, room and bath	$2.50
2 persons, room and bath	3.50
2 persons, room (twin beds) and bath	4.00

Every room an outside sunlit room, each with bath (also showers)

Chancellor HOTEL ON POWELL AT POST

Folder on Request.

MORTGAGE LOANS

6% and 7%

3 and 5 Years Straight or Amortizing Loans

No Appraisal Charge Unless Loan is Made

THE JOHN M. C. MARBLE COMPANY

609 S. GRAND AVE Second Floor TRinity 3776

THE JOHNSTON & MURPHY SHOE

"THE STRAND"

The unquestionable good taste and style elegance of this quality shoe assures its preference with men who are particular. In black and medium tan calf. 14.50

This Is National TAN Shoe Week

WETHERBY • KAYSER SHOE COMPANY

536 West Sixth Street

727 South Broadway
715 South Flower Street
6443 Hollywood Blvd.
476 E. Colorado, Pasadena

71-Day Cruise

...at the ideal season in the palatial "City of Los Angeles" (22,500-ton Flagship of LASSCO's Los Angeles-Hawaii Fleet)

Around South America

SAILING from Los Angeles Oct. 8, you visit upwards of 40 ports, cities and points of special interest at the ideal season . . . during the springtime of these fascinating lands across the Equator.

Your "home" for the entire cruise is a palatial liner, with all staterooms outside, FRESH running water, hot and cold in all of them, and over 70% with private or connecting bath. Unique outdoor swimming pool with sand beach, spacious sports and recreation decks, glass enclosed promenade deck, and grand dining saloon with windows open to the sea on three sides.

Callao and Lima, "City of the Kings" . . . picturesque Valparaiso and Santiago . . . through the Straits of Magellan to Punta Arenas, southernmost city of the continent . . . Buenos Aires, "Paris of the Americas" . . . charming Montevideo . . . Santos, the coffee center . . . Rio de Janeiro, the magnificent . . . Port of Spain . . . Caracas . . . the Canal Zone . . . San Salvador . . . Mazatlan . . . these are only the highlights of this complete, splendidly serviced cruise.

An exceptionally comprehensive and interesting program of shore excursions is included in the tour cost . . . all under the experienced direction of accompanying AMERICAN EXPRESS cruise staff. Tour cost from $1050 to $4500. For full particulars, apply any office of AMERICAN EXPRESS travel department, any authorized ticket agent, or . . .

LASSCO

LOS ANGELES STEAMSHIP CO

P. F. CULLEN, General Passenger Agent

730 South Broadway . . . . . Tel. VAndike 9411
505 South Spring Street . . . . . Tel. VAndike 9411
6733 Hollywood Boulevard . . . . . Tel. GLadstone 5900

LOW SUMMER FARES

through the Feather River Canyon

BEGIN MAY 22

WESTERN PACIFIC

The Feather River Canyon, Salt Lake City, the Royal Gorge and the Colorado Rockies are all included when your summer trip East starts via the Feather River Route. Plan a travel bargain in scenery! Free illustrated folders.

The FEATHER RIVER Route

EAST

Booking, information and reservations from: WESTERN PACIFIC TICKET OFFICE
743 South Hill Street, Los Angeles
Telephone TRinity 3467

WESTERN PACIFIC—SACRAMENTO NORTHERN—TIDEWATER SOUTHERN

TEMPLE ISRAEL 1788 IVAR ST. HOLLYWOOD

Services Friday Evening, May 2, 8 p.m. Rabbi Isadore Issaeson will speak on "Mencken Looks Askance at Religion."

ALL WELCOME

ARE YOU PLANNING TO BUILD?

Times Want Ads will help you find a suitable site

EVERY MORNING IN THE YEAR — Los Angeles Times — DAILY FOUNDED Dec. 4, 1881

The Times Building, First and Broadway. Phone MAdison 2345.

90c per month — DELIVERED BY CARRIER — Single Copies, Daily 5 Cents, Sundays, 10 Cents.

By mail to Postal Zones 1 to 6, inclusive, including California, Arizona, Nevada, Utah, yearly $12.00, monthly $1.05; in Zone 7, including Colorado, Idaho, Montana, New Mexico, Oregon, Washington, yearly $16.00, monthly $1.50; in Zones 8, 7 and 8, balance of States, Canada and Mexico, yearly $18.00, monthly $1.50. POSTAGE PREPAID. Entered as second-class matter Dec. 4, 1881, at the Postoffice at Los Angeles, Cal. under the Act of March 3, 1879.

FRIDAY MORNING, MAY 2, 1930. VOL. XLIX. NO. 150

...URPHY SHOE

...e good taste and ...s quality shoe as... ...e with men who ...lack and medium 14.50

...al TAN Sl...oe Week

...BY • KAYSER COMPANY

...West Sixth Street

6443 Hollywood Blvd.
476 E. Colorado, Pasadena

...uise ...e palatial ...22,500-ton ...s Angeles-

...nd ...merica

...from Los Angeles Oct. 8, you visit ...of 40 ports, cities and points of spe... ...t the ideal season . . . during the ...these fascinating lands across the ...

... for the entire cruise is a palatial ...staterooms outside, FRESH running ... cold in all of them, and over 70% ...r connecting bath. Unique outdoor ...l with sand beach, spacious sports ... decks, glass enclosed promenade ...d dining saloon with windows open ...hree sides.

...ma, "City of the Kings" . . . pic... ...araiso and Santiago . . . through the ...gellan to Punta Arenas, southern... ...continent . . . Buenos Aires, "Paris ...as" . . . charming Montevideo . . . ...ffee center . . . Rio de Janeiro, the ... Port of Spain . . . Caracas . . . ...e . . . San Salvador . . . Mazatlan ...only the highlights of this complete, ...iced cruise.

...lly comprehensive and interesting ...re excursions is included in the tour ...der the experienced direction of ac... ...MERICAN EXPRESS cruise ...t from $1050 to $4500. For full ...ply any office of AMERICAN ...travel department, any authorized ...

...ASSCO 41-38
...ANGELES STEAMSHIP CO
...CULLEN, General Passenger Agent
...way . . . . . Tel. VAndike 9421
...t . . . . . Tel. VAndike 9421
...leward . . . . . Tel. GLadstone 5505

...OW ...UMMER ...ARES ...rough the ...ather River Canyon ...EGIN ...AY 22 ...STERN ...ACIFIC

...Feather River Canyon, Salt Lake ...the Royal Gorge and the Colo... ...Rockies are all included when ...summer trip East starts via the ...er River Route. Plan a travel bar... ...scenery / Free illustrated folders.

The FEATHER RIVER Route
...tion, information and reservations from
...ERN PACIFIC TICKET OFFICE
...3 South Hill Street, Los Angeles
Telephone TRinity 3467

...D NORTHERN—TIDEWATER SOUTHERN

...RAEL 1708 IVAR ST., HOLLYWOOD
...8 p.m. Rabbi Isadore Isaacson ...ooks Askance at Religion."
...WELCOME

...NNING TO BUILD?
...elp you find a suitable site

The Town House
wishes you to know:

that on four evenings out of five the private Dining and Ballrooms are scenes of great gayety and social activity, parties varying in size from eight to one hundred and fifty.

Some dance, some play bridge, and others enjoy the gardens.

Hosts and hostesses whose successful parties have been given here permit us to use their names if you would inquire for them.

People who eat too fast get the Doldrums
Watch this Paper May 5

COAST MAY-DAY RIOT HURTS SIX

Oakland Communists Fight Hundred Police

Parade Charged and Red Banners Seized

Event Void of Bloodshed in European Cities

HAVANA, May 1. (AP)—One man was killed, another is dying and fourteen others, including two women and three policemen, were injured in disturbances growing out of Cuban observance of May Day.

SAN FRANCISCO, May 1. (Exclusive)—May Day passed peacefully in this city, but six persons were injured and four arrested in Oakland.

East Bay Communists, refused a permit to parade, battled with police this afternoon when the officers charged a prospective parade as it was forming, broke it up and forced Red agitators to make speeches from the fire escapes of Communist headquarters.

William Stevenson, 19 years of age, arrested at Chabot Park, is held for investigation. Violation of ordinances governing speaking on the public streets and in public places was charged to Sam Barman, Joe Sturdevant and Edgar Owens, all of whom gave their residence as Alameda. All have been arrested before for similar demonstrations.

One hundred or more police charged the crowd at Tenth and Franklin streets under the personal leadership of Chief of Police Drew. Sonia Baltrun, secretary of the East Bay section of the Communist party, who had been denied the parading permit, said it was too late to change plans and started off at the head of a forming column. But most of the would-be marchers were in confusion a few moments later when police charged with swinging clubs and seized the usual Red banners and their epithets.

EUROPE SEES DAY PASS WITHOUT MUCH ADO

LONDON, May 1. (AP)—May Day throughout England and Ireland proved to be about as innocuous as a workers' holiday, while from the remainder of Europe the incidents reported were chiefly minor in character.

Hunger marchers from various parts of England converged on London, where they held peaceable demonstrations in Hyde Park and demanded interviews with the Prime Minister or some other Cabinet member on plans to alleviate unemployment.

There were numerous Communists in the crowds, openly wearing red rosettes and carrying red banners along the embankment, but large squads of police had little to do. Some youths reported to be Fascists attempted to start trouble with the demonstrations in Hyde Park, but the police quickly chased them out and averted a clash.

Workers celebrated peacefully in Belgium except for a scuffle near Liege, where police halted a procession that was moving to a jail with the intention of freeing a fellow-Communist.

WARSAW CELEBRATES

Warsaw was quiet but police clashed with Communists and Socialists at Bendzin, in the Dombrowa mine district.

Moscow, the fountain head of Communism, made a happy holiday of it. Enthusiastic Reds paraded, the streets were decorated with red flags and red lights, numerous Communistic lectures were made, theatrical troupes performed on special open-air stages, and all amusement places admitted workers free.

All work ceased in Madrid, but there were few attempts at demonstrations, the workers contenting themselves largely with promenading in holiday attire.

Paris forestalled threats of trouble by arresting 687 Frenchmen and ninety-four foreigners. The only trouble reported was in the Communistic suburb of St. Denis, where the Communist Deputy Doriot and the entire Municipal Council were arrested after an encounter with the gendarmes. Other French cities experienced no trouble.

BERLIN PEACEFUL

In Berlin some 50,000 Communists marched to the Lustgarten, where they adopted the usual May Day resolution and then marched through other Communist districts. Socialist demonstrators took over the Lustgarten later. Both demonstrations were good-natured.

Police of Leipsic used blackjacks to disperse crowds which attempted to form for demonstrations, arresting six persons. Other German cities were comparatively quiet except for brawls between Communists and Socialists and Communists and Fascists.

Japanese police made some 300 precautionary arrests during the day, but more than 50,000 persons participated in empire-wide demonstrations. Two policemen were wounded in a suburb of Tokio. Thirty thousand persons paraded in Osaka and 15,000 in Tokio, both groups including a number of women. Parades also were held in smaller cities.

MEXICAN POLICE KEEP DOWN TROUBLE

MEXICO CITY, May 1. (AP)—Thirty thousand workers paraded through the central part of Mexico City today, but no trouble developed. Police guarded the American Embassy and the American Consulate-General to prevent any disturbances there.

A slight disturbance occurred shortly after noon when the presence of Diego Rivera, celebrated painted and a Communist, in a parade angered a group of Communists on the side lines. They waded into the parade with fists but did not reach Rivera, and order was soon restored.

Gandhi Also Spins Something Besides Revolt

[A. P. photo]

Indian Leader Makes Yarn

Besides manufacturing salt in violation of British monopoly and tax laws, Mahatma Gandhi, leader of the India Nationalist "civil disobedience" movement, also devotes much of his time to spinning native yarns as a demonstration of protest against use of British-made cloth. Here he is shown with a crude spinning wheel. He is dressed only in a loin-cloth, the form of attire he urged upon his followers.

BRITISH ASSERT GANDHI SLUMPS

Nationalists' Regret Told in Communique

Jailed Trio Released and All Post Sureties

Leader Expected to Give Campaign New Turn

BOMBAY, May 1. (AP)—The government of India indicated today it believes the civil disobedience campaign fostered by Mahatma Gandhi is losing ground.

An official communique said three Nationalists who had been sentenced to six months' rigorous imprisonment at Nagra have expressed regret for their action and asked that they be dealt with under the Criminal Procedure Code.

The communique added that their request had been granted and they were released after having posted sureties. It commented that "this would appear to indicate that some, at least, of those practicing passive resistance are beginning to recover their equilibrium."

It is felt here that Gandhi intends to intensify his campaign along new lines, but no one knows what form his actions will take. It is understood, however, he will lead the civil disobedience campaign in Bombay personally if 100,000 volunteers pledge to follow him.

The Viceroy's recent order requiring native papers to go under a censorship and post a bond of $1800 for security has caused many of the publications to suspend.

HOOVER ASKS FOR CAVE FUND

WASHINGTON, May 1. (AP)—President Hoover today requested Congress to make available the unexpended balance of an appropriation of $35,000 made for the current year for the improvement of the Oregon Caves in Siskiyou National Forest during the next fiscal year.

EX-MASSACHUSETTS GOVERNOR DISBARRED

BOSTON, May 1. (AP)—Judge Sanderson, Supreme Court justice, today ordered the disbarment of former Gov. Bates on the ground of gross misconduct. Bates was Governor of Massachusetts in 1903 and 1904.

J.J. HAGGARTY
SEVENTH AT GRAND

YOU'D NEVER GUESS IT WAS A FIGHTER!

It's such a demure looking cream, but—Oh, how it goes after those lines about a lady's eyes!

The name of this most pugnacious cream is DOROTHY GRAY'S EYE MUSCLE PASTE
—its price is only $1.50

ALL DOROTHY GRAY PREPARATIONS ARE SOLD IN OUR
Lovely Lady Shop - - Main Floor

J.J. HAGGARTY
SEVENTH AT GRAND

MYER SIEGEL & CO.
733 south flower . . . . . Los Angeles
colorado at los robles, Pasadena
hollywood at las palmas, Hollywood

the silk sports ensemble...

a smart necessity for informal daytime wear

49.50

29.50 39.50

no other fashion can quite take its place . . . on those innumerable informal occasions when one wants to look cool and immaculate . . . many chic new models have just arrived and are so reasonably priced as to accommodate the most modest budget . . .

pictured . . . only four of these charming ensembles. faultlessly tailored, they are fashioned of heavy shantung in the pastels so much in favor this season, or of polka dot printed crepe . . .

a—sleeveless frock of fine shantung with matching jacket in fingertip length . . . pleated skirt with charmingly scalloped yoke with button trim at the hips. 49.50.

b—very cleverly cut, this shantung frock . . . straight line, belted model with interestingly arranged pleats, in front and back. sleeveless, with short matching jacket. 29.50.

c—quite unusual is the laced effect of this smart model . . . effected by tailored buttonholes and a white silk tie. sleeveless shantung frock completed with short jacket. 49.50.

d—white and navy or navy and white polka dot printed crepe fashions this chic ensemble . . . a three-piece model . . . pleated skirt with white, sleeveless tuckin blouse. 49.50.

style leadership at moderate prices

"Criminal Negligence"

It's likely to strike you or your loved ones most any time—dread acute indigestion. Honestly now what could you do to bring SURE RELIEF if acute indigestion should strike tonight? To be without Bell-ans in your home is "Criminal Negligence," says one doctor. Play safe, get a 25c or 75c pkg. NOW at your druggist's.

BELL-ANS FOR INDIGESTION

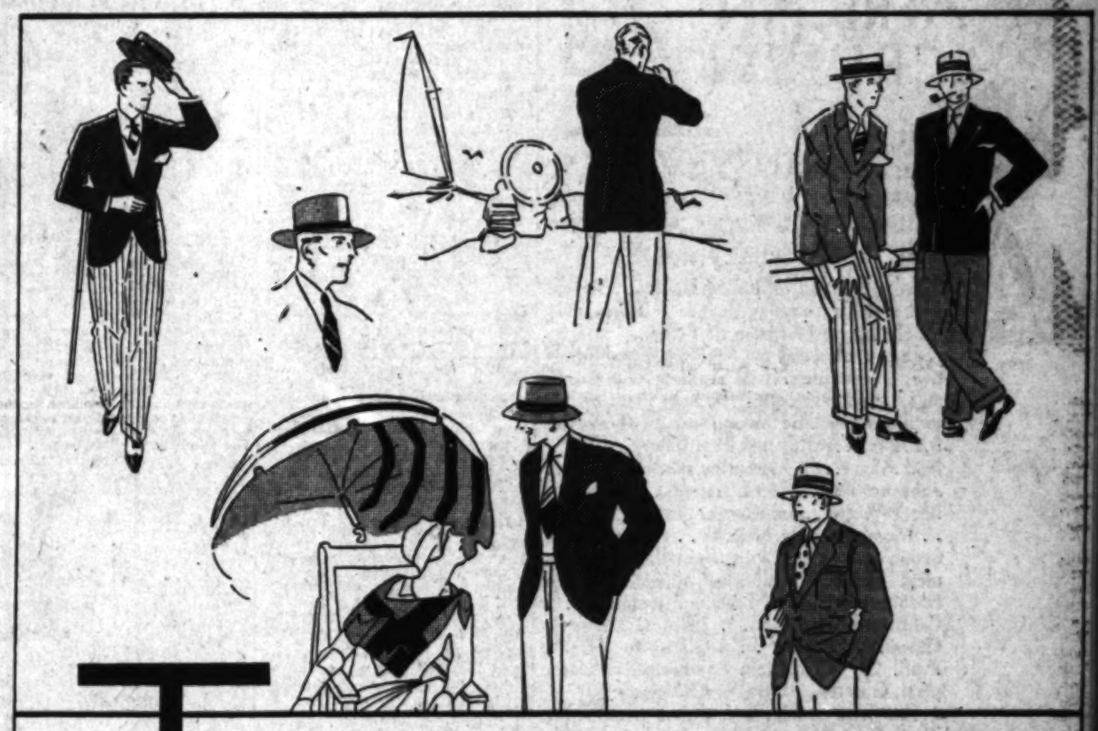

THE SPORTS ENSEMBLE

. . . a jacket of flannel, camel hair or gabardine (blues, browns, tans, greens) . . . flannel trousers . . . white or in delicate pastel shades, plain or striped . . . shirt and tie to match . . . sport shoes, straw hat (or white cap). Unusually popular. We have styles and color combinations to suit every preference. Coats from $17.50. Trousers from $7.50. Shoes from $6.

SILVERWOODS
SIXTH AND BROADWAY 5522 WILSHIRE BLVD.

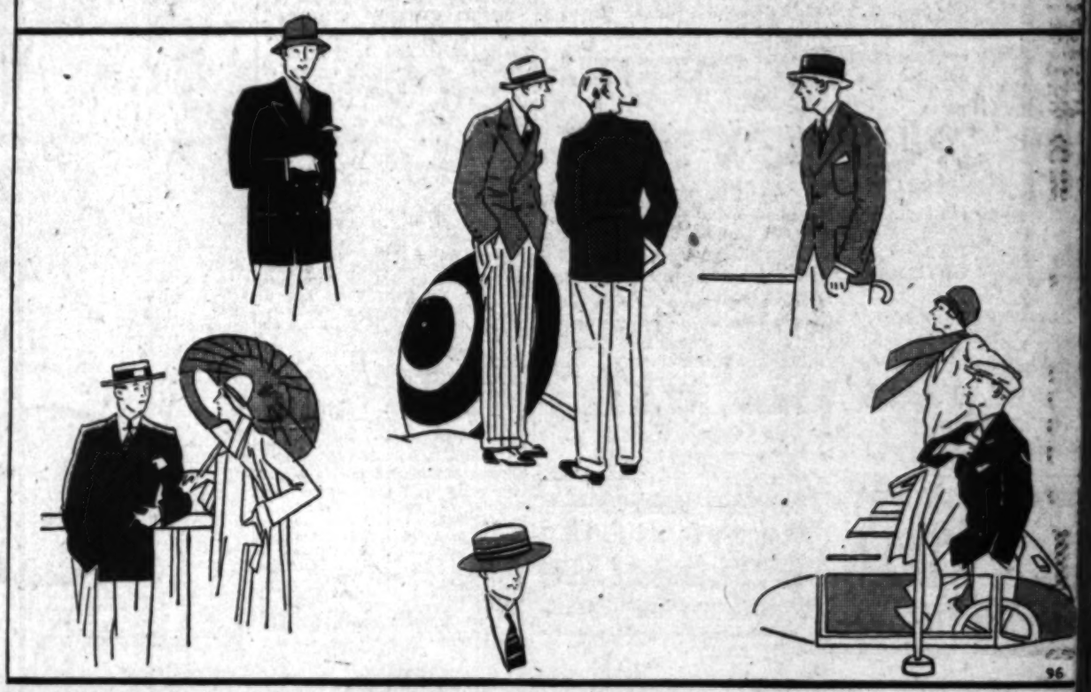

96

Among those present where attendance counts

White Rock
The leading mineral water

ANNOUNCING
THE GREAT 1931 AFRICAN CRUISE

S.S. TRANSYLVANIA
LEAVING NEW YORK JAN. 17, 1931
RETURNING TO NEW YORK, APRIL 24, 1931
THREE CRUISES IN ONE

From Trinidad to Rio de Janeiro . . Santos, Montevideo, dazzling Buenos Aires and the lonely islands of Tristan da Cunha.

Then Africa and the Mediterranean! Primitive, inscrutable Africa, replete with black magic, rich with color! The high lights of this thrilling trip will be the opportunity to take the 3,359-mile railway trek from Capetown to Inland Africa . . the Kimberley diamond fields . . Johannesburg . . Port Elizabeth . . Durban . . Mozambique . . Zanzibar in the Azanian Sea . . Mombasa near Nairobi . . Aden . . Port Sudan on the desert's rim, through the world's most healthful and ideal climate . . the Mediterranean . . Tewfik, Alexandria . . Cairo and the Nile . . Naples, Monaco, Gibraltar, London . . returning to N. Y., April 24, 1931, from Southampton, Liverpool, Glasgow, Havre, or Cherbourg.

The Transylvania, a first-class transatlantic liner of 23,500 tons displacement . . the epitome of cruising luxury and charm . . a restful haven between days of stimulating shore adventures. You travel as you live, leisurely and in complete home comfort.

Rates as low as $1450, N. Y. to N. Y.

CUNARD-ANCHOR LINES
919 Chapman Bldg., Los Angeles
AMERICAN EXPRESS CO.
609 W. 7th St., Los Angeles

If—Luxury and Leisure are Important » » »

—entrancing visits in the Capitals of Guatemala and Salvador . . . absorbing days ashore in Mexico, Nicaragua, the Panama Canal Zone, Colombia and Havana . . . still aglow with the color and romance of Old Spain . . . are to be considered as contributing even greater enjoyment to a fascinating sea-trip—

—a journey whose longest period between ports is only four days, appeals to you for the variety it offers

The ONE Way to NEW YORK

—is the Cruise-Tour of the PANAMA MAIL.

The highly personalized service of the PANAMA MAIL costs no more with all its luxury and leisure. The first-class fare is as low as $275 which includes famous cuisine and outside cabin with its modern bed.

Sailings from San Francisco every other Saturday and Los Angeles every other Monday provide the definiteness and certainty of a train schedule. Write for "The Log of the PANAMA MAIL"

PANAMA MAIL
Steamship Company
548 So. SPRING ST. LOSANGELES

Free RENTAL SERVICE For APTS. & HOTELS
DAY Phone TU 9021 - Nite TR 1151
FREE AUTOS - 842 S. GRAND

Do you get the DOLDRUMS
Watch this Paper May 5

WET INCREASES DOUBTERS LIST

Stayton Adds Six Members of Hoover Cabinet

Says Wickersham Aides Plan New Liquor Law

Views Given at Senate Quiz; Denials Expressed

WASHINGTON, May 1. (AP)—An expression of opinion that six members of the Hoover Cabinet are "convinced that the dry law is a failure," presented today to the Senate Lobby Committee by William H. Stayton, chairman of the board of the Association Against the Prohibition Amendment, produced a number of quick replies from members of the President's official family.

Freely expressing his opinion concerning the prohibition view of high government officials, Stayton also reiterated previous testimony before the committee that he thought President Hoover was "beginning to doubt whether prohibition can be enforced."

In addition, he said four members of the President's Law Enforcement Commission had told him they were "trying to work out a plan for some other distribution of liquor than that which is at present the law of the land."

KNOWS OF NO PLAN

This statement also drew a reply from Henry W. Anderson, a member of the commission, who said at his home at Richmond that he knows of no new plan under consideration for distribution of liquor.

Anderson is one of the four members of that body mentioned by Stayton. The others are Judge William S. Kenyon of Iowa, Dean Roscoe Pound of Harvard University, and a fourth whose name he did not remember.

The Cabinet members named by the witness are Secretaries Stimson, Davis, Lamont, Mellon, Adams and Postmaster-General Brown.

Questioned by newspaper men, Secretary Stimson denied the statement and Secretary Adams said there is no justification for it. Secretary Lamont told newspaper men he has not discussed prohibition since entering the Cabinet.

STIMSON'S STATEMENT

"There is no foundation for the statement," he said, "except, perhaps, that while a private citizen I was a member of the Association Against the Prohibition Amendment. I resigned before joining the Cabinet and have not discussed the subject since."

Secretary Mellon, Postmaster-General Brown and Secretary Davis did not comment.

The testimony concerning the prohibition views of high government officials resulted after Chairman Caraway of the committee had read a letter written by Stayton to Charles S. Wood of Philadelphia, a vice-president of the antiprohibition association. The letter read:

LANGUAGE OF LETTER

"My own feeling is, after I talked with Senators, members of Congress and public officials here, that Mr. Hoover is beginning to doubt whether prohibition can be enforced."

"Do you recall with whom you had this conversation?" Caraway asked.

"Yes, sir," Stayton replied. "That letter was written about a month ago. The conversations immediately preceding it were with four members of the Wickersham committee."

After the witness had named the commission members, Caraway asked:

"Now then, they told you that President Hoover was beginning to be doubtful about the enforcement of prohibition?"

"No, sir," Stayton said.

WAS AN INFERENCE

"What was it they said that led you to that conclusion?"

"It was an inference, as you will see from my letter. I did not say that any one told me this. I said I inferred it after the conversation."

"What was it each member said that led you to the conclusion that President Hoover had lost confidence in the enforcement?" Caraway demanded.

"What they said was that they were trying to work out a plan for some other distribution of liquor than that which is at present the law of the land."

LINDBERGH ARRIVES IN NICARAGUA

Flyer Retracing Route from Panama With Load of Mail from Argentina

PORTO CABEZAS (Nicaragua) May 1. (AP)—Retracing through alternate clouds and brilliant sunshine his circle-splitting voyage of Sunday, Col. Charles A. Lindbergh landed here at noon today after a flight from Cristobal, C. Z., with 201 pounds of trans-American air mail. The mail is bound from Buenos Aires to New York under a new seven-day schedule which Lindbergh inaugurated Sunday.

The flying colonel left Cristobal at 7:58 a.m., negotiating the 398 miles distance in 4h. 2m., at a speed that averaged a little less than ninety-eight miles an hour.

Tomorrow he will fly from here over the 638 miles water hop to Havana and thence over 261 miles of land and water to place the air mail in Miami.

Witness Gives Graft Details

OAKLAND, May 1. (Exclusive)—Three-quarters of a cent a square foot was figured in every Oakland patent-paving contract for the benefit of William H. Parker, former City Commissioner, and his secretary, Ray G. Lamberson, it was testified today by Floyd L. Van Noy, former patent-paving man.

Van Noy is a witness in the trial of the two and John G. Garbutt on graft charges before Superior Judge Wood.

PANTAGES'S PLEA ARGUED

Supreme Court Takes Under Advisement Petition for Release of Theater Man on Bail

SACRAMENTO, May 1. (AP)—The State Supreme Court took under advisement today the plea of Alexander Pantages, wealthy theater man, that he be released from the Los Angeles County Jail on bail pending action on his appeal from the one to fifty-year imprisonment sentence imposed upon him. Pantages was convicted of making a criminal attack on Eunice Pringle, 17-year-old dancer, in his Los Angeles office.

The court is considering the merits of Pantages application for bail on the strength of five affidavits presented by defense and two by the State's counsel. They concern Pantages's health. The defense asserts he suffers heart trouble and is on the verge of death. The others state he is not in serious condition.

Chief Justice Waste announced after the hearing that no decision will be made in Sacramento. The court is to adjourn here tomorrow and reconvene in San Francisco next Monday."

Dep. Atty.-Gen. Jones, speaking for the State, told the court that Pantages could be better cared for in jail than out and that the defense had not advanced sufficient cause warranting release on bail.

"Don't turn a sentence of jail into a sentence of death," Attorney Louis Titus pleaded after presenting to the court affidavits from five Los Angeles physicians stating, in effect, that the convicted man suffered heart trouble and complications of old age.

MORE TIME GRANTED TO STATE IN APPEAL

One week's extension of time for the preparation and filing of the State's brief in the case of Alexander Pantages, theater magnate, charged with having attacked Eunice Pringle, dancer, was granted yesterday by the District Court of Appeal.

NOTED ASTRONOMER PASSES

LISBON (Portugal) May 1. (AP)—Col. Frederico Oom, astronomer and director of the National Observatory, died last night.

SHOALS LEASE PLAN FAVORED

House Military Committee Approves Reece Measure

WASHINGTON, May 1. (AP)—The House Military Comittee today approved the Reece plan to provide for the leasing of Muscle Shoals to private corporations and made plans to seek early House action.

Representative Reece, Republican, Tennessee, said the measure undoubtedly will meet executive approval, since it is along the lines suggested by President Hoover in his annual message to Congress.

The measure is to be offered as an amendment to the Norris resolution which recently passed the Senate, but only the name of the Senate measure is retained.

It would authorize the President to appoint a board of three citizens, one of whom is connected with agriculture, to lease Muscle Shoals for fifty years. The lease or leases would have to meet with the approval of the Chief Executive within sixty days.

Infected Teeth Are Hidden Cause of Many Serious Ills

By DR. PAINLESS PARKER
Founder of the E. R. PARKER SYSTEM

Very many people have infected teeth without knowing it. The tooth roots are often diseased and still there may be no pain or any outward sign of trouble.

Physicians say that many cases of inflammatory rheumatism, chronic stomach troubles, Bright's disease, nervous diseases, epilepsy and even insanity are caused by infected teeth. Some go as far as to declare they are the greatest single source of danger to public health today.

If your health is not as good as it should be, the cause may be infection at the tooth roots, where poisonous pus forms and is taken up by the blood and carried through the system.

Have your teeth thoroughly examined by the dentists in this city who use the E. R. Parker System. These offices are fully equipped with X-Ray machines for making careful examinations, and their experience fits them to give advice that is worth having.

Your health depends much upon your teeth; delays are dangerous and costly. Consultation and advice and without obligation. The service of courtesy is assured you.

Dentists in Los Angeles Using
E. R. PARKER SYSTEM
DR. MARK E. ROBY—550 SOUTH BROADWAY
DR. J. E. STRASSER—104½ WEST SEVENTH ST.
DR. W. P. KLEPINGER—432 SOUTH MAIN ST.

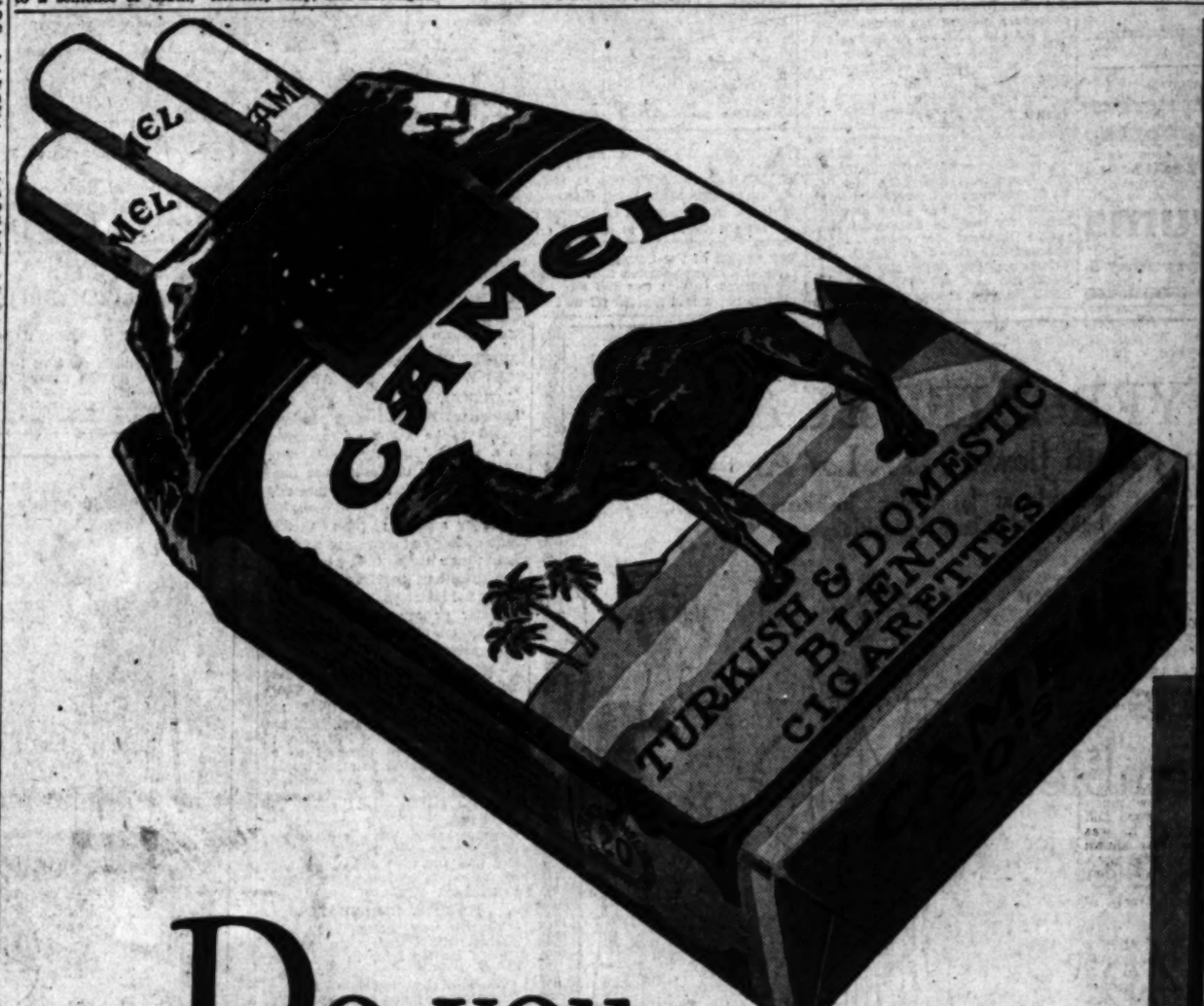

Do you really know . . . your cigarette?

YOU'RE PARTICULAR about the other things that are so intimate a part of your personality. What about your cigarettes? There are several hundred grades of leaf tobacco. What kind of cigarette do you smoke?

If you smoke Camels you smoke the choicest tobaccos grown. For the famous Camel blend is based on the use of tobaccos of superlative quality. It is only from them that you can expect that smooth, rich, mellow mildness and that fragrance and aroma found in such perfection in Camels.

We buy the right tobaccos . . . the very choicest delicate leaves of Turkish and Domestic. In their curing and preparation we use the most modern and scientific methods. And we alone possess the knowledge of the marvelous Camel blend,

That's why Camel is able to furnish real cigarette pleasure to more millions than have ever given their patronage to any other cigarette.

Don't deny yourself the luxury of

CAMELS

© 1930, R. J. Reynolds Tobacco Company, Winston-Salem, N. C.

eth Are Hidden Many Serious Ills

PAINLESS PARKER
the E. R. PARKER SYSTEM
ffected | poisonous pus forms and is taken
tooth | up by the blood and carried
d still | through the system."

Have your teeth thoroughly examined by the dentist in this city who use the E. R. Parker System. Their offices are fully equipped with X-Ray machines for making careful examinations, and their experience fits them to give advice that is well worth having.

Your health depends as much upon your teeth that delays are dangerous and costly. Consultation and advice free and without obligation. The utmost of courtesy is assured you.

od as be in- where

Angeles Using
R SYSTEM
SOUTH BROADWAY
WEST SEVENTH ST.
32 SOUTH MAIN ST.

E.R. PARKER SYSTEM

SCOUTS LAUDED BY ORTIZ RUBIO

Auto Club's Pathfinders Get Gracious Reception

Keen Interest Exhibited in Projected Highway

Full Co-operation Pledged by Mexican Executive

BY HARRY CARR
Times Staff Representative

MEXICO CITY, May 1. (Exclusive)—The President of Mexico heard the story of the Automobile Club's pathfinding trip down the west coast today from the men who made it. He showed more interest and more understanding of the project Alaska-to-Buenos Aires highway than any other person we have met in Mexico.

At 5 o'clock this afternoon one of the President's aides called at our hotel and escorted us to Chapultepec Castle. In the party were E. S. East, chief engineer of the Automobile Club; Phil Townsend Hunt, editor of Touring Topics; Carlos Arias, special Mexican representative; Capt. Manuel Morel of the Mexican navy and myself. Senor Ortiz Rubio, the President of Mexico, was waiting for us in a splendid Louis XIV room when a young army officer led us up the long marble stairs. It was noticeable that the only decorations in the room were a vase of stemmed purple flowers and a framed photograph of President Hoover on the grand piano, which was covered with a beautiful Spanish shawl.

KEEN INTEREST SHOWN

The President was more than gracious. He was charming and showed the keenest interest. We all sat down in a semicircle of gold chairs, while Mr. Arias told him every detail of the trip from Nogales to Mexico City. Occasionally he interrupted the narrative. Once he asked if we had gone through the business district on our own power and expressed surprise and admiration for the feat.

Senor Ortiz Rubio is an engineer by profession and appreciates these things as no lay mind could. He urged Mr. Arias to say he had heard that the party was divided at Guadalajara and made the trip to Mexico City by two different roads. It was explained that this was due to the insistence of the Guadalajara people, who want to have a second road. Senor Ortiz Rubio dismissed the matter by saying it was a local affair and that the Automobile Club party had done the right thing in confining its attention to the trunk line.

TRIBUTES PLEASE

He asked with some anxiety how we had been received in Michoacan, of which State he is a native. Arias told him of the triumphal progress through that State, how kind Gov. Cardenas had been and how the school children in the country towns had flung confetti and flowers in our path. How much this had moved us. He bowed and smiled approval and said he was glad his home State had shown its appreciation of this great project. He said that he regarded Gen. Cardenas as one of the best governors in all Mexico and spoke of his progressive ideas.

He asked why we did not press on to Guatemala, saying that a rough road now exists south from Oaxaca. Being told that it was on account of the rains he nodded his head and said it was good judgment to stop for this year and resume the journey after the rains next fall.

BACKS CONVENTION

The interview went on for more than half an hour, after which we rose to go. In parting he said that he highly approved of the plan to hold a road convention in Los Angeles next October out of range of local disputes and said we could absolutely rely on him to see that delegates from every State in Mexico attended. He sent his congratulations to the Automobile Club for its enterprise in backing this project and said it could look to every possible co-operation from him.

He then detailed an officer to show us over Chapultepec Castle, the apartment of the ill-fated Empress Carlotta, with its faded finery, the place where the cadet jumped to death rather than surrender his flag to the soldiers of Gen. Scott, and Popocatepetl from the terrace. It was originally the palace of the Aztec Emperor Montezuma and has known many tragedies.

Yesterday Mr. East had a private conference with Gen. Almazan. The general asked for all possible details, accepted a written road report on the west coast scout trip and said that he will make a close personal study of every problem involved.

Civic Discussion Club Will Hear Fitts Tonight

Dist.-Atty. Fitts will be the main speaker at the meeting of the Civic Discussion Club of Los Angeles Evening High School tonight. His subject will be "Law Enforcement."

The Civic Discussion Club is a part of the public school system. It was sponsored by the Los Angeles Evening High School and is under the direction of Attorney Arthur G. Wolpe. Every Friday evening from 7:30 to 9:30 o'clock meetings are held. Each meeting deals with a different question of civic importance.

F. M. Scofield, water commissioner of Los Angeles, also will address the club tonight.

The meeting will be held at the Los Angeles High School in the main auditorium. The public is invited.

MANY SPANIARDS HURT IN GREETING AUTHOR

MADRID, May 1. (AP)—Fifty persons were reported injured tonight in Madrid when police broke up a demonstration in honor of the arrival of Miguel De Unamuno, celebrated Spanish author and philosopher, from Salamanca, where he is rector of the university. Senor De Unamuno returned to Spain about two months ago from several years' exile in France under the De Rivera dictatorship.

CIVIL WAR SHIFT NOT YET ENDED

Ohio Centenarian Moves to Michigan to Buy Farm Home

KALKASKA (Mich.) May 1. (AP)—The tail end of the post-war (Civil War) migration to Michigan arrived here yesterday in the person of P. K. Hill, who says he is 101 years of age.

He drove from Lima, O., in a buggy, taking thirty days for the trip. He has heard a lot about Michigan, he said, so came here to buy a farm in Blue Lake township and settle down.

Embassy's Dry Spell Near End

WASHINGTON, May 1. (AP)—Officials of the British Embassy said today importation of liquor by the Embassy for the official and personal use of the Ambassador and the Embassy staff, stopped some months ago by the former Ambassador, Sir Esme Howard, before his retirement, is to be resumed.

CANADA STRIKES BACK ON TARIFF

Rates on American Products Revised Upward

Corresponding Cuts Made on British Goods

Parliament in Frenzy Over Announcement

OTTAWA (Ont.) May 1. (Exclusive)—The Canadian Parliament today was swept into political frenzy by the government's announcement of tariff policies affecting an economic retaliation upon the United States for impending tariff increases against Canada.

Today's changes make upward revisions against American goods all along the line with corresponding tariff decreases to be granted British-made goods. Canada also will adopt the American system of "countervailing duties" on a long list of items.

In many items, particularly fruits and canned goods, the government seeks to switch Canadian buying from America to the British West Indies, Australia, New Zealand or other British dominions.

HOUSE PASSES TARIFF REPORT

All Rates Decided on in Conference Approved

Provision for Free Cement in Public Work Killed

Only Five Major Items as Yet Unsettled

WASHINGTON, May 1. (AP)—Running roughshod over Democratic opposition, House Republicans won adoption of the tariff bill conference report today, 241 to 152, and then proceeded to strike from the measure, by a vote of 221 to 167, the Senate provision to permit free entry of cement intended for public works by State and municipal governments.

The report, approved after four hours of heated debate, embraced all the rates and administrative provisions upon which the two houses reached an agreement in conference. The Senate has yet to act on the report.

Only five major rates were left unsettled in the report. The House disposed of one of these by concurring in the Senate rate of 6 cents a hundred pounds on cement and receding from its own 8-cent levy.

By refusing, however, to accept the amendment of Senator Blease, Democrat of South Carolina, to exempt from duty cement imported by or for sale to State, county, and municipal governments, the House forced another vote on this proposition in the Senate.

The other four important rates still in disagreement are sugar, silver, lumber and shingles. Separate votes will be taken on these tomorrow and House Republican chieftains hope to complete action on the measure by the week-end with ballots on the export debenture, modified flexible tariff, and Tariff Commission reorganization proposals carried in the Senate bill.

PHOENIX HAS NEW CHIEF

PHOENIX, May 1. (AP)—Phoenix has a new Chief of Police and new City Attorney this afternoon, with the advent into office of three new members of the five-man City Commission. E. W. Title succeeds N. W. Matlock, resigned, as Chief of Police.

TIPS FROM TODAY'S FOR SALE COLUMNS

Standard make typewriter used but three months is now offered for $70.

Advertiser seeks buyer for his sewing machine, mounted in mahogany cabinet.

Grand piano, described as almost new, can be purchased for $395.

OHIO CONVICTS START BLAZE

Militiamen Extinguish Fire in Stockade Tents

Prisoners Told No More Will be Supplied

Mutineers Hurl Stones at Prison Guards

COLUMBUS (O.), May 1. (AP)—National Guardsmen at Ohio penitentiary late today frustrated an attempt to burn tents in the barbed-wire stockade holding 600 convicts.

The fire, discovered while prisoners were being taken to the mess halls for their evening meal, was extinguished after it had burned the side of one tent.

Col. Robert Haubrich, commanding the soldiers on duty at the prison, issued a warning to the convicts that no additional tents will be supplied if those now in use are destroyed.

Earlier in the day, Col. Haubrich reported, the mutineers stoned prison guards who were taking supplies to the stockade.

PORTUGUESE TOWN SHAKEN

RAMALHAL (Portugal) May 1. (AP)—Slight earthshocks were felt here this morning.

Whole Wheat BREAD

Reduced in Price

NOW 1 lb. loaf WAS 12¢ 10¢

1½ lb. loaf WAS 16¢ 15¢

Van de Kamp's Holland Dutch BAKERS

Look for the Windmill

Splendid USED CAR BARGAINS always to be found in TIMES WANT ADS

After 20 years . . . serving millions of satisfied customers

THE PARIS STORE MOVES!!!

(Temporary location to be 735 So. Broadway . . . after May 30th)

Tomorrow—SATURDAY—Begins this Great Removal Sale

no jobs...no close-outs...no odds and ends but all newly bought Spring Dresses...Coats...Accessories

Note—WHAT IS a satisfied customer?

Answer—One who buys a garment, takes it home, finds its style correct, material fine and value to make her really happy!

THE Paris
CLOAK & SUIT HOUSE
609-611 SO. BROADWAY

What you buy in the Paris Store Removal Sale is NEW...entirely new! It is our purpose to maintain our established standard of twenty years of quality...to retain your confidence...therefore, every garment in this sale is high-class in every respect...down to the smallest accessory...and

PRICED TO MAKE YOU HAPPY!

Your charge account is always open. It is our sincere desire that you may always be a customer of the NEW Paris Store soon to be built!

REMEMBER: Sale begins Saturday morning, 9:00 a.m. :-: See the Paris Values in the windows tonight

Paris Removal Sale Prices $6, $8, $10, $12, $14, $16, $18, $20, $28, $38 and UP!

All brand new merchandise—all to make you a satisfied customer

609 So. Broadway 609 So. Broadway

The Times Resort and Travel Bureaus

MAIN OFFICE—CORNER FIRST AND BROADWAY

are for the accommodation and benefit of persons seeking interesting routes of travel, desirable hotels and apartments, attractive eating places, or rest, recreation and recuperation at mountains, seashore or desert resorts and hotels. Particulars are furnished by competent attendants to the general public regarding rates and attractions of resorts, hotels and apartments, railroad and steamship lines, motor stage lines and travel by air. Descriptive circulars are kept on hand for inspection and distribution. THIS SERVICE IS ABSOLUTELY FREE, AND IS ALSO AVAILABLE BY MAIL OR PHONE (The Times has established connections in Paris, France, whereby a similar service is offered to our readers at 1 Rue Scribe, Paris.)

Make Your Resort and Hotel RESERVATIONS

FREE OF CHARGE AT THE

Times Resort and Travel Bureau, Times Bldg., Bdwy. at First St., or at The Times Branch Office Bureau, 619½ So. Spring St.

Telephone MAdison 2345

ALSO GENERAL INFORMATION OF ALL KINDS IS GRATUITOUSLY FURNISHED TO INQUIRERS.

"Direct-U"

Have you had difficulty in finding some particular advertised product? Have you had to hunt from store to store to find something you have seen advertised? The Times has established a department called "Direct-U," which has on file selected data about thousands upon thousands of trade-named (advertised) products and stands ready to tell you just where you can find the things you want.

The Times is glad to help its readers and advertisers through this service—so make free use of it—there is no charge, of course. All you need do is phone the Los Angeles Times—MAdison 2345—and ask for "Direct-U" Department.

Resorts

Hotel Virginia
Long Beach
The Ideal Resort

The Virginia is favorably known to travelers the world over for its unexcelled cuisine and matchless service. Delightful luncheons and dinners with ever-changing menus that are the pride of its noted chefs.

American Plan—Weekly Rates

Golf — Tennis — Dancing — All Sports

M. E. (Don) Olsen, Manager

"Overlooking the Blue Pacific"

NATURE'S TONIC

GUENTHER'S MURRIETA Mineral Hot Springs California's Greatest Health Resort

Health, Rest and Recreation Are Offered At Reasonable Hotel Rates

MUD BATHS FAMOUS THE WORLD OVER.
ULTRA-MODERN BATH HOUSE WITH GYMNASIUM AND SUN BATHS.
CLASS 'A' HOTEL ACCOMMODATIONS.
AMERICAN PLAN
EXCELLENT CUISINE
MINERAL WATER PLUNGE
TENNIS COURT
DANCE AUDITORIUM
CROQUET COURT

WRITE FOR DESCRIPTIVE FOLDER

Reservations made only by communicating directly with Murrieta Hot Springs, P.O. Murrieta, Calif. Long Distance Phone Murrieta Hot Springs.

On Inland Route to San Diego. Paved Highway Direct to Springs.

DOLLY VARDEN ANGLING CLUB

12 Miles from Redlands, just off Mill Creek Road

OPENING MAY 1st

California Sportsmen Attention!! One of the best equipped angling clubs in the West. Log cabin and Hotel Room — Cabins and fine dining room—2 miles of stream, Rainbow and Eastern Brook Trout. $50 initiation fee including first year's dues—second year $10.00. Open air grills. See "Times" or write

DOLLY VARDEN ANGLING CLUB, P. O. MENTONE.

RESORT RESERVATIONS made FREE

Peck-Judah, 749 So. Hill

ON SAN DIEGO TO IMPERIAL VALLEY HIGHWAY

The Willows An hour's ride from San Diego. Open all year. American and European Plan. Heated modern bungalows. Elev. 2500 feet. See Times or E. M. Walker, P. O., Alpine, Cal.

29 PALMS INN 2100 feet elevation. 130 miles from L. A. 60 miles from Banning, on the Colorado Desert. American Plan Hotel and Cottages $4.00 per day up. Open all year, wonderful climate now. At the Oasis, Running Springs, many shade trees. See Times or write.

Twenty-Nine Palms, California
"The Resort with the Home Atmosphere"

TAHQUITZ VISTA—*Palm Springs*

New and completely modern double and triple apartments, each with Southern exposure and glass sleeping porch. Maid service—golf—tennis—riding. SAMUEL M. GEHR, Owner and Manager. South Palm Canyon Drive.

Silver Peak Guest Ranch at WALNUT—1 mile south of VALLEY BLVD. A beautiful Country Estate. An ideal place for rest! Am. plan Hotel.

Tele.: "Pomona Suburban 5"

EXCEPTIONAL LUNCHEONS—TEAS—DINNERS

URBAN SUMMER CAMP 25th Season The Horseback Camp

ACCREDITED 26th YEAR

An ORGANIZED vacation in ideal location. Sequoia Nat'l Forest, riding, swimming, fishing, pack-saddle trips, best food, expert staff. Constructive program backed by 24 years' successful experience. Catalog. URBAN ACADEMY, 657 Wilcox Ave., Los Angeles.

WRIGHTWOOD This Is Apple Blossom Week

Back of Old Baldy. 6000 ft. El.

Drive up this weekend and see this beautiful 85 acre Orchard in full bloom. Branches of blossoms will be presented to each visitor. Housekeeping cottages and Hotel Rooms.

Phone VA. 6838 for Res. 117 West 9th Street.

APPLE BLOSSOM TIME AT

OAKGLEN LODGE Above the fog! Daily stage leaves Redlands at 5 P. M. Reasonable rates. Housekeeping. Reservations Times, Robinson's Store and Buffum's, Long Beach. Address Yucaipa, Calif. Ph. Redlands Suburban 9038.

Trout Fishing and ALL OUTDOOR Sports AT **Green Valley Lake**

88 Miles from Los Angeles via San Bernardino and City Creek Road. Reservations: 618 Rowan Bldg. FA. 3181.

GILMAN HOT SPRINGS European plan, $1.50 per day, and up to $3.00 with private bath. Popular priced Cafeteria and a la carte Dining-Room service. Natural hot tub mud, sulphur water, sweet and sun suites, for Guests, 25c; Transients, $1.00. Four De Luxe Motor Transit Stages daily from Los Angeles direct to Gilman's. Reservations at all Information Bureaus or phone GILMAN HOT SPRINGS, SAN JACINTO 8811.

HOTELS AND APARTMENTS

Los Angeles Hotels and Apartments

NEW HOTEL ROSSLYN & ANNEX

HART BROS. CO. Props.

LOS ANGELES
1100 ROOMS—600 BATHS
Rates per day—European Plan

ROOMS	SINGLE	DOUBLE
50	$1.50	$2.00
150	2.00	2.50 to 3.00
300*	2.00 to $3.00	3.00 to 4.00
575†	2.50 to 4.00	3.50 to 6.00

25 corner rooms $7.00 and $8.00

*Private toilet. †Private bath.

Private auto entrance to Hotel Lobby with courteous attendant always at your service.

NEWS OF MIDDLE WEST

These news briefs of happenings in the Middle West are collected by The Times' Chicago correspondent, and are sent by leased wire to Los Angeles. Efforts are made to obtain late news which will be of interest to the many former residents of that section, who are now in California.

MISSOURI

Henry M. Beardsley, 70 years of age, former Mayor of Kansas City and a prominent attorney, was injured seriously when the motor car he was driving collided with a car driven by Kenneth Klapmeyer.

The Jackson Bank of Clearmont, with a capital stock of $20,000 was closed by order of the board of directors. The bank was thirty-five years old and the only bank in Clearmont. J. M. Billingsley was president.

Thomas Dumm, 55 years of age, Central Missouri lawyer, a former Representative from Cole county and a member of the constitutional convention, died at Jefferson City after several years' illness.

According to the report of the appraisers the estate of Mrs. Rebecca C. Armour, Kansas City, who died October 17, 1927, must pay the State an inheritance tax of $81,880.61. The estate was valued at $1,643,091.32.

KANSAS

Damage of $20,000 resulted from a near cloudburst at Syracuse in Hamilton county. More than four inches of rain fell in less than forty minutes.

J. L. Foster, 76 years of age, pioneer Montgomery county resident, is dead at Independence. He settled in the county forty-six years ago.

Mrs. Alice Foster, 71 years of age, mother of A. S. Farmer, president of the Jett Mercantile Company, died at Pratt following a short illness.

MICHIGAN

Michigan Democrats have been summoned to a preprimary conference at Jackson, the 24th inst., to consider State and party questions and a special report embodying four possible approaches to a party stand on the question of national prohibition.

Walter Seymour Cooley, 52 years of age, industrial and civic leader in Bay City, is dead at his home there after an illness of several months.

Mrs. Anna Prentis, widow of Dr. P. L. Prentis, district director of immigration at Detroit at the time of his death in 1928, died in Cleveland where she had lived for a year.

ILLINOIS

Funeral services were conducted at Duquoin for W. Butler Hall, former Mayor of Duquoin.

The Canton Board of Education adopted a resolution declaring that hereafter no married women will be employed and that any unmarried teacher now employed will be automatically dismissed if she marries.

Charles Wesley Allen, 71 years of age, wealthy retired merchant of Shawneetown, Ill., who in recent years has lived at the Georgian Hotel, Evanston, was found dead in the rear of the hotel. He leaped or fell from the fire escape in the rear of his fourth-floor apartment.

WISCONSIN

Rain helped to control a forest fire burning in a barren section of the new Moquah National Forest, near Washburn.

State and counties must pay back to heirs several hundred thousand dollars collected under a provision of the inheritance tax that has been held invalid by the Supreme Court.

Wisconsin spent $318,090.91 for the blind pensions in 1929, according to figures released by the State Board of Control.

OHIO

Ironton is without a City Manager, due to the action of the Council in removing E. W. Fassett from office. The action is an economy measure.

Erection of a water-softening plant at Canton may not be necessary following discovery of soft water at a depth of 400 feet in a sand-rock stratum.

W. Hal Tanner, head of the Zanesville Fire Department for thirty-three years, has resigned. He has been in poor health for several years.

Cornelius Roush, 80 years of age, farmer at Cheshire, drove a blind horse over an embankment. The buggy fell on Roush, killing him.

KENTUCKY

Gov. Sampson has appointed Jesse Phillips police judge of St. Charles.

A reign of terror punctuated with dynamiting of two homes, threats of death and other violence, sent authorities into hurried conferences upon the advisability of calling for troops to allay mine disorders at Nortonville. Ten striking miners are under bond pending investigation.

The body of Miss Bessie Rossbach, who disappeared February 18, has been found in the Ohio River at the foot of Riverview avenue at Louisville.

SOUTH DAKOTA

Emmett Scholz, 55 years of age, of Carthage, died in a hospital at Huron of injuries received in an automobile accident near Lake Preston.

The Board of Education at Bryant has completed selection of the teaching staff for the new school year. Prof. L. E. Halsted was chosen superintendent; Lemme Herting will teach agriculture and act as coach of the basketball team.

NEBRASKA

At Lake Benton John Dahl, 49 years of age, farmer, died from injuries he suffered when he was kicked by a horse.

There hasn't been such joy in the Peterson home at Cook since Fred came tramping home from the Civil War. Fred Peterson, nonagenarian, is cutting a tooth in his lower jaw.

Terry A. Williams, Lincoln, was elected moderator at the annual meeting of the Nebraska Congregational conference held there. He succeeds Rev. Charles R. Lichte, Fremont.

IOWA

Loss estimated at $25,000 was caused by fire of undetermined origin at Pella. The blaze destroyed the Vander Linden drug store and damaged adjoining property.

The defunct Clarinda National Bank will open to pay a dividend of 10 per cent, amounting to $55,000, to depositors, the third since the institution closed in November, 1926.

Mildred Wilson, 31 years of age, 3065 Woodland avenue, widely known in Des Moines bond circles, died at the Iowa Methodist Hospital there.

MINNESOTA

The recent death of Mrs. George Little, Portland, Or., has left Mrs. J. P. Watson of Marshall the last survivor of the Old Forty Club, which was orgnized years ago, when each of the women was celebrating her fortieth birthday.

A. E. Wallace has been named City Clerk and Engineer at Jackson.

Mrs. Charles W. Sawyer, 72 years of age, wife of a pioneer Minneapolis lumberman and resident of that city since 1880, died at her home in Excelsior.

Chester Axvall has been appointed principal of the Ada High School, succeeding W. G. Claffy, resigned.

INDIANA

Miss Jane Staley, 93 years of age, oldest school-teacher in point of service in Monroe county, is dead at her home in Stinnesville.

Sherman Krouch, 69 years of age, lifelong resident of Romney, was killed instantly when he was struck by a freight train there.

Tyra Constance Southworth, 46, wife of State Senator Southworth, died of pneumonia at her home in Plymouth.

Chinese Envoy Off to Parley

TOKIO, May 1. (AP)—A Harbin dispatch to Rengo News Agency said Mo Teh-hui, president of the Chinese Eastern Railway and China's chief delegate to the long-deferred Sino-Russian conference to settle questions arising out of their joint ownership of the railway, left Harbin today for Moscow, where the meeting is to be held.

Mo left on a special train and was accompanied by a suite of twenty persons. The party is due in Moscow the 9th inst.

The conference, for which the Khabarovsk protocol of December 26, 1929, provided, is expected to be difficult and long drawn out.

INQUIRY ORDERED IN BLAST TRAGEDY

VANCOUVER (Wash.) May 1. (AP) Investigation of a dynamite blast that last night killed Mr. and Mrs. Benjamin A. Northrup of Heisson, and reduced their residence to splinters, was ordered today by Dale McMullen, District Attorney of Clark county. He said the explosion could have occurred only by malicious ignition of the charge.

MOUNTAIN SPORTS

ONLY 2 HOURS AWAY!

...famous rail trip from Los Angeles

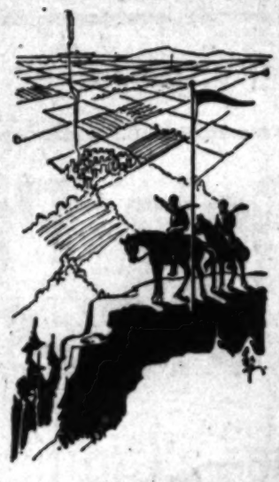

LEAVE the noise of the city... the congestion of crowded highways, and in two interest-filled hours, arrive in the heart of the Sierra Madre mountains! Mt. Lowe, most famous of Southern California's mountain resorts offers everything for a wonderful week-end or vacation.

Ride and hike over thrilling mile-high trails. Picnic in leafy glens. See the marvelous view from Inspiration Point of 56 cities in 2000 square miles.

Costs are very low... $2.00 round trip from Los Angeles. For the overnight guest, $5.00 covers fare, dinner, room accommodations, and breakfast.

Five trains daily from Sixth and Main street Station, Los Angeles. Why not go this week-end?

Call any travel bureau for reservations and information, or phone TUcker 7272.

MT. LOWE
PACIFIC ELECTRIC RAILWAY G. A. SMITH, Passenger Traffic Mgr.

Resorts

BIG BEAR LAKE

On the Rim o' the World

FAMOUS FOR FISHING

Season Open

The lake is alive with gamy fish, fighting to get on your hook! The well-stocked lake and its many tributary by-streams lure the sportsman with tantalizing promises. Here the angler will not fail to be rewarded, so abundant is the supply of Rainbow Trout, Perch, Blue Gill and Bass.

Boats and fishing tackle to suit each individual need are maintained in constant readiness for use as you desire it.

Accommodations Reasonable

You may make reservations for a room in one of the hotels, lodges or inns, or rent a cabin on the shores of the lake with accommodations for 2-4-6 or 8 people at astonishingly low prices. Reservation at Times Resort Bureaus, or write to any resort or inn listed below.

Good Roads

BIG BEAR LAKE may be, easily and safely, reached in a drive of less than four hours by Motor Transit or in your own car from Los Angeles, through San Bernardino.

SOUTH SHORE

Camp Minots	Pan Hot Springs & Inn	Stillwell's Country Club (formerly Stillwell's Camp)
Mitchell's Camp	Indian Lodge	
Myer's Camp	Andrews Camp	Oak Knoll Lodge

BUSINESS HOUSES

Jack Preston (Garage)	Chamber of Commerce
Beard's Department Store	M. J. Rohde Wholesale Produce and Soft Drinks
Southern Service Company (Laundries)	Post Office Store (Meats, Groceries, Vegetables)
Elmer Deems (Garage)	

BIG BEAR DEVELOPMENTS

Moonridge (Big Bear Investment Corp.)	North Estate Subdivision Company
Pine Knot Subdivision Company	Bear Valley Development Company

MOTOR TRANSIT STAGES —Los Angeles to Big Bear, via City Creek route, leaves 9 A.M. Fare $7.35 one way; $12.30 round trip. Special cars for private parties greatly reduced rates. 5th and Los Angeles Streets — Union Stage Dept. — MAdison 2461

Angeles National Forest Resorts

CAULDRON CLUB ORCHESTRA of Pasadena at **SWITZER-LAND** May 3 and 4

Concerts Saturday evening, Sunday morning and Sunday evening by full orchestra of 20 pieces. Dancing Saturday evening. Phone Pasadena, Sterling 8033 F2.

M-O-U-N-T W-I-L-S-O-N ABOVE THE FOG

World's largest telescope open to public daily 1:30 to 2:15 P.M. Free public observation, through 60 inch telescope, and astronomical lecture every Friday night. Electricity heated cottages and elegant cuisine of Hotel. Information at all Bureaus or phone Sterling 8034 F 2 or Stage line, Terrace 9618.

FOREST HOME

Beautiful mountain resort. ALL PAVED ROADS. 16 miles from Redlands. Excellent meals served every day. American Plan and Housekeeping Cabins. See "Times" or P.O. Forest Home, Calif. Phone Redlands, Suburban 9843.

HOTEL BARBARA WORTH—El Centro

ALL GRASS GREENS & FAIRWAYS GOLF COURSE in CONNECTION

Twelve miles from Mexicali, Old Mexico, paved highway all the way—European Plan—Excellent Cuisine

Superb Routes of Travel

Rock Island

Low Round Trip Fares

EAST

Dates Effective May 22, 1930

Chicago	$90.30	New York	$151.70
Kansas City	75.60	Boston	157.75
St. Louis	85.60	Washington	145.80
St. Joseph	75.60	St. Paul	91.00
Omaha	75.60	Minneapolis	91.00
Memphis	80.40	Oklahoma City	75.60

Corresponding round trip rates to other points

Thru Service—Diverse Routes—Widest Choice

For example—Go the famous Golden State Route through Phoenix and the Apache Trail Country; return the scenic Colorado way—through Denver, Colorado Springs, the Pikes Peak Region, Royal Gorge, Salt Lake City.

Three Fine Trains Daily

GOLDEN STATE LIMITED
The utmost in travel luxury

APACHE and CALIFORNIAN

VIA SOUTHERN PACIFIC—ROCK ISLAND

Only Western line terminating in La Salle Street Station, in the heart of Chicago. Convenient connections for the Atlantic Coast at La Salle or Englewood Stations, Chicago, or Union Stations, Kansas City and St. Louis.

For complete information, tickets and reservations, apply to

B. F. Coons, General Agent, Rock Island Lines, City Ticket Office, 836 West 6th St. Phone TRinity 4874

ROCK ISLAND
THE ROAD OF UNUSUAL SERVICE

Train Fares Slashed!

MAY 9 and 13
Good on ALL trains!

~~$22.75~~

$10

SAN FRANCISCO ....and return!

~~$54.50~~

$32.00

PORTLAND ...and return!

~~$65.25~~

$41.20

SEATTLE ...and return!

These drastically-reduced *roundtrip* fares are far less than the regular *one-way* fares. Good on *all* trains, leaving Los Angeles Friday, May 9, or Tuesday, May 13. Six-day return limit in either case on San Francisco trip. Fifteen-day return limit on Portland or Seattle trip. Take advantage of these phenomenal reductions!

Make Reservations Now for Either Date

Southern Pacific

TICKET OFFICES: 212 W. Seventh St.; 1147 S. Broadway; Main Floor Pacific Electric Building; 423 S. Hill St. STATION: Fifth and Central ... Telephone FAber 6161.

Steamships

To San Francisco TODAY!

"YALE" sails at 4 p. m.

ROUND TRIP **$18**

7-day return limit
One Way $14
Fares include meals and berth.

Sailings to San Francisco—Tues., Thurs., Fri., Sun. from L. A. Harbor at 4 p.m.

To SAN DIEGO

$5 round trip
21-day return limit.
One-way $3. Fares include meals.

Sailings to San Diego—Wed., Thurs., Sat., Sun., from L. A. Harbor at 3 p. m. Boat train leaves P. E. Depot one hour before each sailing.

LASSCO
LOS ANGELES STEAMSHIP CO

730 So. Broadway . . . Tel. VAndike 2481
505 So. Spring Street . . . Tel. VA ndike 2481
6733 Hollywood Blvd. . . . Tel. GL echance 5505

OSK

AROUND THE WORLD—$950
All First Class. To the Orient. Yokohama, $230. Kobe, $240. 1st Class
M.S. MONTEVIDEO MARU sails May 17
Monthly Sailings from Los Angeles Direct
OSAKA SHOSEN KAISHA
Williams Dimond & Co., Agents
111 West 7th St. TR. 5071.
Or any Steamship ticket agent.

House Hunting Made Easy Through Times Ads

Long Beach Hotels

WHEN IN LONG BEACH STOP AT THIS BEAUTIFUL NEW TRANSIENT AND RESIDENTIAL HOTEL
All luxuriously furnished outside rooms with baths
RATES $2.50 AND UP
Enticing weekly rates
—Two Blocks to Beach—
FINEST CAFE IN LONG BEACH—BEST OF FOODS SERVED AT SENSIBLE PRICES A LA CARTE · TABLE D'HOTE
HOTEL LAFAYETTE
BROADWAY at LINDEN
TWO BLOCKS EAST OF BROADWAY CAMERA SHOP
LONG BEACH PHONE 602-71

San Francisco Hotels

San Francisco

Exquisitely appointed, with every requisite of finer living. Dining Room and Coffee Shop famed for excellence. $3 to $6

TAYLOR at O'FARRELL

HOTEL CALIFORNIAN

...in Fares ...shed!

...Y 9 and 13 ...n ALL trains!

...22.75

...0

...RANCISCO ...nd return!

...54.50

...2.00

...RTLAND ...d return!

...65.25

...19.20

...ATTLE ...d return!

...ically-reduced roundtrip ...less than the regular one-...ood on all trains, leaving ...Friday, May 9, or Tuesday, ...day return limit in either ...Francisco trip. Fifteen-day ...n Portland or Seattle trip. ...ge of these phenomenal ...reductions!

...ons Now for Either Date

...rn Pacific

...212 W. Seventh St.; 1147 S. Broad... ...fic Electric Building; 423 S. Hill St. ...l Central ... Telephone FAber 6161.

Long Beach Hotels

WHEN IN LONG BEACH STOP AT THIS BEAUTIFUL NEW TRANSIENT AND RESIDENTIAL HOTEL
All luxuriously furnished outside rooms with bath
• RATES $2.50 AND UP •
Enticing weekly rates
— Show Stocks to Scale —
FINEST CAFE IN LONG BEACH — BEST OF FOODS SERVED AT SENSIBLE PRICES A LA CARTE • TABLE D'HOTE
HOTEL LAFAYETTE
BROADWAY at LINDEN
TWO BLOCKS EAST OF BROADWAY & AMERICAN
LONG BEACH
PHONE 602-71

San Francisco Hotels

SAN FRANCISCO

Exquisitely appointed, with every requisite of finer living. Dining Room and Coffee Shop famed for excellence. $3 to $6
TAYLOR at O'FARRELL
HOTEL CALIFORNIAN

PARKER'S FOES ASK FOR VOTE

...date Test Requested on Court Nominee

...ders Hold Fourth Day of Rabid Debate

...over Reported Enlisting Support for Choice

WASHINGTON, May 1. (AP)—...confident of the outcome, ...ate foes of Judge Parker of ...th Carolina passed the word to-...ght they are ready for a vote on ...firmation of his appointment to ...e Supreme Court.

...Parker's friends in the Senate ...ewise professed a more hopeful ...titude, but indicated a desire that ...e final roll call go over until ...Monday. Unless a vote is reached ...efore the contest goes over un-...l next week.

The fourth day of debate found ...e leaders in the contest again ...aking part. Senator Fess, Republi-...an, Ohio, reiterating his view ...at the fight against Parker is ...ainst the Supreme Court it-...elf, expressed condemnation of ...e organized opposition.

BORAH'S RETORT

Senator Borah, Republican, Ohio, ...ho is leading the opposition, re-...lied he hoped "the manufactured ...ower will be as effective as some ...hings going on on the other side."

It was reported in the Senate to-...day that President Hoover is en-...listing support for the nominee and ...at some recent White House con-...ferences with Republicans had stiff-...ened the party's lines for the ...action.

Senator Walsh of Montana, the assistant Democratic leader, joined the attack on Judge Parker today with a charge that the nominee as a government prosecutor in the war frauds cases had "lent himself to the attempt to throw discredit upon the Democratic war administration."

Senator Walsh referred to the harness case prosecuted by Parker as government counsel in 1924. In this case the defendants were ordered acquitted by Judge Groner of the Virginia Federal court.

PARKER DEFENDED

In this connection Senator Glass, Democrat, Virginia, explained today that, in offering for the record yesterday a statement by Judge Groner commending the fairness of Parker in that case, he was offering no defense of Parker, but merely seeking to keep the record correct as a matter of fairness.

Senators Herbert, Rhode Island, and Hatfield, West Virginia, Republicans, in the Parker debate today defended his decision upholding an injunction against the United Mine Workers as one dictated by the Supreme Court.

Senator Fess expressed resentment against a number of telegrams he is receiving, which he characterized as threatening.

Senator Borah read a telegram from North Carolina, which said:

"The Republicans of North Carolina deplore your attitude relative to the confirmation of Judge Parker as associate justice of the United States Supreme Court. We are building up a great Republican party in this State. The lack of Judge Parker's confirmation will destroy our hope. Why let a fanatic like Green or the Negro element, which we will never tolerate, prevail?"

FARM BOARD ATTACKED BY NATIONAL CHAMBER

WASHINGTON, May 1. (AP)—Overriding the spirited defense of the Federal Farm Board before it yesterday by government officials, the Chamber of Commerce of the United States today recommended that the board be shorn of its principal powers and only its privilege of disseminating information left.

Adoption of the resolution recommending amendment of the Agricultural Marketing Act, which created the board, was almost the last official act of the eighteenth annual meeting of the chamber. It was enacted almost without debate, only one speech—voicing dissent—being heard before the vote.

The resolution recorded a "continued opposition to the use of government funds in providing capital for the operation of agricultural cooperatives, and for the buying and selling of commodities for the purpose of attempted stabilization." It asked an amendment to the marketing act to prevent the Federal Farm Board from using Federal funds for these purposes, and asserted the act is "in contravention to the chamber's proposals."

The resolution concluded with the recommendation that a conference be called to "study and define measures of sound and effective aid to agriculture."

Nearly a score of other resolutions were adopted by the chamber. They recommended greater public economy; the construction of a "great inter-American highway," opposition to the creation of State automobile insurance funds, continuation of the work of the national business survey conference, an increase of pay in the armed services, extension of Federal reclamation to furnish water to already sparsely irrigated lands, and the provision of funds to eradicate the Mediterranean fruit fly.

BARKER BROS.

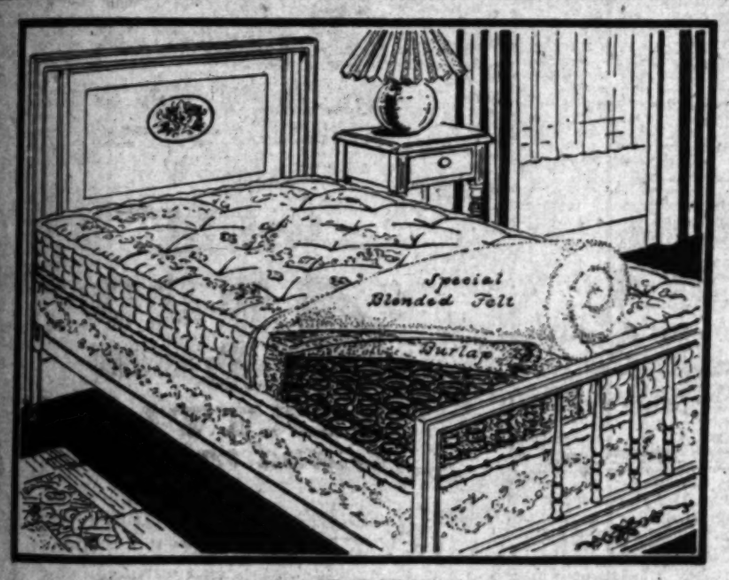

Metal Bed, $19.75

With No Extra Charge to You

Custom-Tailored Sleeping Equipment

Now a service Barker Bros. believe cannot be duplicated! Custom-tailored sleeping equipment actually built to exactly suit the weight of the individual (from 100 to 200 pounds) with absolutely no extra charge to you.

To prevent the wrong tension spring being sold you, Barker Bros. decided to eliminate extra charges that were formerly necessary on box springs for people weighing from 160 to 200 pounds. There is now no possibility of your securing a spring too hard or too soft for your individual requirements. The satisfaction one receives from custom-tailored sleeping equipment is the same as the pride one takes in custom-tailored garments. Barker Bros. invite you to come in and let our experts advise you on the correct sleeping equipment for you. Scientific Sleeping Equipment means custom-built sleeping equipment at Barker Bros.

"Barkerest" Hand-Made Box Springs at Only.... $39.50

"Barkerest" hand-made box springs, custom-tailored to your individual weight. Expressly built for inner spring mattresses, thus eliminating side sway and built low to offset the additional thickness of the innerspring mattress. If the middling cotton puff is desired in place of the inner-spring mattress—this type of combination may be had at the same price.

"Barkerest" Innerspring Mattress, Special at Only $35.00

"Barkerest" innerspring mattress, built with an exclusive innerspring section of high-grade hour glass coils, each row divided and held under tension by strips of heavy burlap. The entire unit is then covered in burlap and cushioned top, bottom, sides and ends in a very fine grade of blended felt.

Department of Scientific Sleeping Equipment—Fourth Floor

Also at Barker Bros.' Hollywood Store

Seventh St., Flower & Figueroa

GLENDALE HAS HUGE ADVANCE

(Continued from First Page)

city limits and do not include immediately adjacent environs. In the Arcadia city limits, the announcement shows, are 336 farms. Farms in the limits of the other two cities were not announced.

The Los Angeles Chamber of Commerce calls attention to the fact that it is vital that all census data sent to census headquarters show the address of the sender. Unless this is done the report is of no value as residents of such and such a place. There is no general list into which a name without an address can go. Census officials have many such names, but they cannot be counted because it is impossible to know in what district to count them.

SIX FRESNO COUNTY CITIES SHOW ADVANCE

FRESNO, May 1. (Exclusive)—Incomplete check of the population of eight incorporated cities of Fresno county reveals that six have experienced increases since the 1920 census and that two have fewer residents than they had a decade ago.

The population of the city of Fresno, with rechecking of several districts in progress, today stands at 49,095, as compared with 45,086 in 1920.

Sanger and Fowler, in which the census has been completed, show increase and decrease, respectively, the former with a population of 2961 and compared with 2578 in 1920, and the latter with 1166 as compared with 1920 figure of 1528.

Coalinga, one of the five cities in which the census has not been completed, today showed a count of 2956 as compared with 2934 in 1920.

Selma is the other city in which incomplete figures show a decrease from the 1920 figure of 3158, the present count being 2966. Reedley is credited with 2480 as compared with 2447 in 1920, Clovis has a partial count of 1311 as against 1157 in 1920, and Kingsburg's incomplete figure is 1348 as compared with 1316 in 1920.

CENSUS OFFICES

Headquarters of Districts and Branches and Telephone Numbers Listed

Here are the census districts, with the street address and telephone number of their respective headquarters. Anyone who has been missed by the enumerators, should call headquarters of the district in which his residence is located and get a blank to fill out. It is required by law that all persons be counted.

The census districts follow:

Central District—A. C. Munson, supervisor, Los Angeles Chamber of Commerce Building, WEstmore 2461.

Central District roughly is bounded by Sunset Boulevard, Manchester avenue, Alameda street and Angeles Mesa Drive.

Northern District—C. E. Chenoweth, supervisor, 311 East Broadway, Glendale, Douglas 376. Branch in Pasadena postoffice building, Albert Engball, field assistant. Branch for San Fernando Valley in Van Nuys Chamber of Commerce, Robert J. Murray, field assistant, Van Nuys 60.

Northern District generally lies north of Sunset Boulevard to the county line, including Glendale, Pasadena, Palmdale, Van Nuys and San Fernando Valley.

Eastern District—William E. Balentine, supervisor, 301 Citizens' National Bank Building, Monrovia, Monrovia 232.

Branch in Los Angeles, 2306 North Broadway, Clarence N. Wakefield, field assistant. CApitol 0528.

Eastern District includes the territory roughly east of Alameda street to the county line, embracing Alhambra, South Pasadena, Belvedere, Monrovia and that section.

Southern District—T. G. De Condres, supervisor, 316 Pacific Southwest Bank Building, Long Beach. Long Beach 64433, or 66433. Branch in Montebello Chamber of Commerce, M. I. Wagner, field assistant, Montebello 17. Branch in Inglewood City Hall, Thomas Jennings, field assistant, Inglewood 1763. Branch in Huntington Park Chamber of Commerce, Lawrence Klinker, field assistant, LAfayette 2788.

Southern District generally includes from Manchester avenue to the sea, taking in Long Beach, Hermosa Beach, Inglewood and other places.

Western District — Clarence L. Kincaid, supervisor, 5427 Santa Monica Boulevard, GLadstone 7192. Branch in Beverly Hills Chamber of Commerce, S. D. Archer, field assistant, CRestview 4126. Branch in Santa Monica-Ocean Park Chamber of Commerce, W. L. Peden, field assistant, Santa Monica 21127. Branch in Culver City, 350 Main street, Glenn A. Davidson, field assistant, Culver City 4161. Western District takes in Hollywood, Wilshire community, Santa Monica and the bay country.

Irrigation Census, Clyde V. Berglund, director for entire county, Los Angeles Chamber of Commerce Building, WEstmore 2461.

Actress Bride Sued by Mate

SAN FRANCISCO, May 1. (Exclusive)—The whirlwind courtship and marriage of Dr. Myron B. Fractman of this city to Helen Dean, blond, 21-year-old Los Angeles motion-picture actress, is on the rocks and in the courts after two months, it was learned today.

Dr. Fractman filed suit for annulment yesterday but the action did not become public until it was set on the court calendar for hearing and Miss Dean requested time to obtain an attorney and prepare an answer.

Dr. Fractman charges Miss Dean refused to fulfill her duties as a housewife.

People who eat foods that don't agree with them get the DOLDRUMS
Watch this Paper May 5

HAVE YOU BEEN ENUMERATED?

United States census officials request that if you have not yet been enumerated, or if you have any doubt about it, you fill out the following blank and mail it to the nearest census office, a list of which is printed herewith.

On April 1, 1930, I was living at the address given below but to the best of my knowledge I have not been enumerated, either there or anywhere else.

Name .....

Street and number .....

City .....

Retired Chicago Capitalist Weds

By a "Times" Staff Correspondent

PASADENA, May 1.—Charles B. Van Kirk, wealthy retired Chicago capitalist, and Mrs. Louise McAfee Rennacker, both of this city, were married today at 11 a.m. in Pasadena Presbyterian Church.

The ceremony was performed by Dr. Robert Freeman in the presence of a few intimate friends of the couple.

Private Wet-Dry Issue Explained

BINGHAMTON (N. Y.) May 1. (AP) Representative John D. Clarke of the Thirty-fourth Congressional District in a speech Wednesday night in Endicott defended the right of a public official to vote dry and drink wet and declared the private life of an official "nobody's damn business but his own."

MRS. FIELD AT RENO TO GET DECREE

Wife of Heir to Chicago Merchant's Estate Brief in Statement as to Rift

RENO, May 1. (Exclusive)—"Mr. Field and I have nothing in common. We are as far apart as the sun and the moon. The result is obvious. I have nothing more to say. You will have to see my attorney."

So stated Mrs. Evelyn Marshall Field, wife of Marshall Field III, heir to the estate of his grandfather, pioneer Chicago merchant, late today following her arrival in Reno to establish residence for divorce.

Mrs. Field arrived in Reno accompanied by her youngest daughter, her secretary and her maid.

Mrs. Field's final words were: "My husband and I still are friends."

She would not discuss the terms of the settlement, reputed to give her $1,000,000 a year.

Fraud Charged to Accountant

PROVIDENCE (R. I.) May 1. (AP) Earl S. Clark, Rhode Island accountant and treasurer of the American Association of Certificated Public Accountants, was arrested today on a warrant sworn out to the Treasury Department at Washington charging that he did "falsely make and present a claim for refund of taxes paid by the Bausch Machine Tool Company, a body corporate of Springfield, Mass., to the United States for the year 1918, with intent to defraud the United States."

Blow on Jaw Fatal to Boxer

LAGRANDE (Or.) May 1. (AP)—Word reached here today that Henry Ramsey, 22 years of age, died at Enterprise last night after he had received a heavy blow on the jaw in a boxing match.

Ramsay was fighting Ed Thompson of Wallowa on a regular program. He died soon after the fifth round started.

PIGGLY WIGGLY
All Over the World

FLY FREE
IN AMERICA'S FINEST all metal AIR LINERS

Here's How
Beginning today, Piggly Wiggly makes you one of the most unique and attractive offers you have ever had—to fly—in world-famous cabin planes—free of charge! For $10 in trade at any Piggly Wiggly Store in Los Angeles, Orange, Riverside and San Bernardino Counties (except Needles, Cal.) you can receive a regular $5 flight ticket good any Saturday or Sunday in exchange for one fare when accompanied by any person paying the regular fare of $5 to the Curtiss-Wright Flying Service, Los Angeles Airport, Mines Field.
Ask For Details
At your local Piggly Wiggly Store.
(Offer for limited time only)

Outstanding Values
Again Piggly Wiggly scores a triumph, in striking the note of popular interest in aviation with this wonderful offer! And again this week Piggly Wiggly leads in offering such outstanding values as shown here. Certainly it pays to follow Piggly Wiggly advertising every week for profitable up-to-the-minute opportunities!
Prices Effective May 2 and 3

Thrilling Comfortable Safe
You will fly with one of the most expert pilots in the service—in safe comfortable, luxurious cabin planes—all government licensed—operated by the Curtiss Wright Flying Service. Insure your tickets without delay. See the ocean, miles of beach, and the beautiful city of Los Angeles from the air—a sight you will never forget!
Ask For Details
At your local Piggly Wiggly Store.
(Offer for limited time only)

Hills Red Can Coffee — Deep Cut Price! (Limit 2 lbs.) Pound 37¢

String Beans — Empson Green or Wax — No. 2 Can 12½c
Corn — Harvest King — No. 2 Can 12½c
Peas — Evergreen Sweet and Tender — No. 2 Can 12½c
Tomatoes — Silverdale — No. 2½ Can 12½c

Milk — Alpine
Sterilized and tested. The low price quoted on this popular canned milk makes it advisable to buy the limit. It will keep on your pantry shelf.
3 Tall Cans 25¢ (Limit 6 Cans)

Best Foods Mayonnaise 3½-Oz. Jar 9c ½-Pt. 21c Pint 39c Quart 77c

Cookies — A tasty delicacy! Bishop's Dainty-Dine Pkg. 9c — 3 for 25c

Pineapple — Hostess Sliced — Stock-up at this unusual price. No. 2 Can 20c

Lux Toilet Soap
You have seldom if ever seen this favorite soap offered for less or even the same price. Act on your impulse to buy the limit!
Cake 6¢ (Limit 6 Cakes)

Free Airplanes For Boys and Girls

A real flying monoplane which loops, rolls and dives. Made of molded pyralin and balsa wood—practically indestructible.

with the purchase of
1 large pkg. Citrus Granulated Washing Machine Soap at 35¢
... or—1 large package Citrus Powder at .... 25¢

Fresh Fruits and Vegetables
These prices effective at all Piggly Wiggly OWNED stands in the Los Angeles metropolitan district. All such markets display this sign: "THIS IS A PIGGLY WIGGLY STAND."
Friday and Saturday Specials

String Beans — Kentucky Wonders—crisp and tender, stringless — lb. 5c
New Potatoes — Large, white skinned Fancy No. 1 grade — 4 lbs. 25c
Summer Squash — A new, tender and delicious Spring vegetable — lb. 5c
Bananas — Fine quality—golden ripe — 5 lbs. 25c

Our Own Meat Markets
These prices effective at all Piggly Wiggly OWNED meat markets in the Los Angeles metropolitan district. All such markets display this sign: "THIS IS A PIGGLY WIGGLY MARKET."
Friday and Saturday Specials

Pork Roast — Whole shoulders or shank cut, Eastern grain-fed pig pork — lb. 18c
Pork Steak — Shoulder cut choice Eastern grain-fed pig pork — lb. 29c
Veal Roast — Shoulders, milk-fed veal — lb. 24c
Veal Rib Chops — Choice milk-fed veal — lb. 32c
Fish — Fresh Halibut — Strictly fresh Northern halibut, cut as you like it — lb. 29c

NEWS OF SOUTHERN COUNTIES

ENDEAVORERS IN CONVENTION

'Annual Gathering of County Body Convenes Today

Pasadena Leaders Expect to be Host to 5000

'John Elyard Brown Speaker at Opening Session

PASADENA, May 1.—Christian Endeavorer leaders here will act as hosts tomorrow to the vanguard of 5000 young men and women who are expected to attend the annual convention of the Los Angeles County Christian Endeavor in this city tomorrow, Saturday and Sunday. Sessions will be held in the Presbyterian Church until Saturday noon, when the convention will move to the auditorium of the Pasadena Junior College.

John Elward Brown, Arkansas school president and evangelist, will be the principal speaker at the opening convention meeting tomorrow at 7:30 p.m. Byron Burdiff, director of glee clubs of the Huntington Park Union High School, will direct community singing during the meetings and Mrs. Robert Harkness of South Pasadena will be the convention soloist. Leonard F. Robinson, county president, will preside.

The delegates will be registered today at the Kirk House of Pasadena Presbyterian Church and assigned to lodgings. Miss Fern Downey is registration chairman.

Saturday evening four banquets will be held at as many local churches, with Rev. Martin Luther Thomas, recently named as a special investigator by Mayor John C. Porter of Los Angeles; Rev. Warren Grafton, Rev. Aldis Webb and Rev. Johnstone Calhoun as speakers. A mass meeting, following the banquets at the junior college, Rev. W. W. Catherwood, pastor of the First Baptist Church of Riverside, will give the principal address.

On Saturday noon there will be a luncheon for pastors of churches affiliated with the Christian Endeavor movement at the Arcade Tea Room. On Sunday morning a breakfast will be given at the same place for "life work recruits."

On Sunday morning Bible sessions have been arranged for delegates and several mass meetings on Sunday afternoon. The closing session will be held Sunday night and will be addressed by Rev. P. W. Philpott, pastor of the Church of the Open Door, Los Angeles.

Motorist Hit, Fatally Hurt on Roadside

INDIO, May 1. (AP)—Lawrence Diederick, 26 years of age of 2103 Third street, Los Angeles, was injured fatally today when struck by an automobile while changing a tire beside the highway near here.

Charles W. Smith of 5906 El Mio street, Los Angeles, driver of the automobile that struck Diederick, told George Baker, State traffic officer, that he was forced to drive off the road by a motorist coming toward him on the wrong side of the pavement. Smith was accompanied by his wife.

Diederick's wife and small child were in his automobile when it was struck, but were not injured. The man died en route to the hospital here.

LEGION POST'S QUOTA READY FOR MEETING

HUNTINGTON PARK, May 1.—Robert McColley, American Legion Post of this city will be "over the top" in membership by the next meeting, which will be next Monday night, according to William Bellert, chairman of the membership committee. The post now has 422 members, the quota assigned to the organization for the present year being 430. Plans are being made by the organization for the annual picnic, which will be held on Sunday, June 8, in Municipal Park in this city.

JUNIOR COLLEGE IN MAY DAY FESTIVAL

Mary Morris

PASADENA, May 1.—Climaxed by the crowning of Mary Morris as "Queen of the May," Pasadena Junior College held its annual May Day Festival today in the Junior College auditorium. The crowning ceremony was scheduled to have been held outdoors, but the program of music and dancing was driven indoors by threatening skies.

Isabel McLain, president of the Associated Women Students, presided. She announced that the affair had been arranged in honor of the students' mothers. Mrs. E. C. Elton, representing the Parent-Teacher Association, responded.

All secrecy and speculation as to the identity of the queen ended when Mary Morris appeared in her regal costume preceded by a bevy of beautiful attendants.

Ann Lapides, in the role of a page, placed the crown upon Her Majesty's brow. Attendants to the queen were: Alwilda Shaw; Marjorie Hubbard, Alyce Frye and Florence La Clerq. Jean Johnson strewed flowers down the auditorium aisles ahead of the royal procession.

The general chairman of the festival committees was Fannie Arnold. Members of the committees included Marjorie Etrohm, Peggy McClymont, Katherine Summers, Myrna Wilson, Eunice Elton, Mary Louise Shea and officers of the Associated Women Students.

EX-EDITOR OF JOURNAL TAKES BRIDE

William Walter, 59, Weds Portland Society Woman at Glendale Wee Kirk

GLENDALE, May 1. (AP)—William E. Walter, 59 years of age, former editor of the Ladies' Home Journal, and Mrs. Judith Scott Fields, 42, socially prominent in Portland, Or., were married at the Wee Kirk o' the Heather here last night, it became known today.

Dr. Robert Freeman, pastor of the Pasadena Presbyterian Church, read the ceremony in the presence of a few relatives and friends of the couple. Mrs. Fields was accompanied by her ward, Miss Gene Morrison, and Walter was attended by his son, David Walter. Following the ceremony the couple left for a honeymoon trip to Yosemite Valley and the Grand Canyon, after which they will spend the summer in Portland before returning to Pasadena, to make their home at Walter's residence.

Walter was divorced a year ago from Mrs. Caroline Sergent Walter, whom he married in St. Paul, Minn., in 1897. The bride was a widow.

Walter gave up his position as editor of the magazine in 1911 to become editorial director of the Curtis publication. He retired in 1914.

The bride is the daughter of Harvey W. Scott, former editor of the Portland Oregonian.

LEGION PLANS HORSE SHOW

Fullerton Post Making Final Arrangements for Equine Exhibition on Saturday and Sunday

ORANGE, April 29.—With entries of 130 of the finest horses in Southern California, including more than fifty from Orange county already entered, and more expected within the next few days, final arrangements for the horse show to be staged by the Fullerton American Legion Post, at the Orange County Fairgrounds, May 3 and 4, were progressing rapidly today.

Entries included both western and flat-saddle horses. In the latter division, special classes have been designated for both three and five-gaited stock, hunters and jumpers.

Particular interest attaches to the western division, which will be composed mostly of Orange county entries, made by members of the younger set. Included in this group are more than fifty entries, and Ole Manson, Jr., head of the arena committee, is planning for four separate shows of stock horses, because of the large number to be handled.

Show officials declare that this will be the largest entry of stock horses in any one show. More than $40,000 worth of coin silver is represented in saddle and bridle decorations in this group, and a special guard is to be placed at the fair grounds during the show as a protection for the equipment alone. The figure does not include the value of the horses.

Among the outstanding entries in the western division will be Alonzo E. Yorba of Placentia, riding Red Wing, one of the most famous stock horses in Southern California. Red Wing has competed successfully in many rodeos throughout the State, and in almost every case has carried off most of the honors wherever exhibited.

Gold Linauer of La Habra will ride Rogue. This horse and Chespa de Oro, also owned by Lindauer, are reputed to be among the foremost stock horses of California. Both have won honors in such shows as the Ambassador, Pomona and Long Beach.

El Pavo, owned and ridden by John Wagner of Placentia, is one of a recently mated pair of Palominos, owned by Wagner, who has expended thousands of dollars in obtaining the two horses nearly perfectly matched in size and color. Their equipment is also striking, representing an investment of approximately $4000.

Harold Curtis of Fullerton, on Buckskin, is expected to be well up in the competition in the stock-horse class. Buckskin was twice winner of rescue races and stake races at the Orange County Fair.

While most of the flat-saddle entries will be from outside of Orange county, the stock-horse class will be predominantly local.

Additional entries of four and six-horse teams, special exhibits of Palominos by Mrs. Horace Smith of Sierra Madre, beautiful Arabians from the Kellogg stables at Pomona, and many other outstanding horses in various divisions of the show will be added features in addition to the main competition.

The show is planned as a benefit for the building fund of Fullerton Post, No. 142, American Legion.

KIWANIANS WIN IN EISTEDDFOD

Ventura Club Announced as Champions for 1930

Lions' Clubs of Same City and Oxnard Next Best

John Steven McGroarty in Racial Traits Talk

VENTURA, May 1.—The Ventura Kiwanis Club songsters emerged victorious last night, and definitely established themselves as the 1930 Eisteddfod champions when they defeated Lions' clubs from Ventura and Oxnard at the Ventura Union High School auditorium.

The Kiwanians easily scored 90 points to win. The Ventura Lions bellowed their way to second place with 89 points, while the Oxnard Lions roared into third position to the tune of 87 points.

The Ventura Business and Professional Women's Club, while unhampered by any competition, scored the highest grading of the evening with two songs, and collected 92 points. The two winning clubs each received silver cups.

John Steven McGroarty, author of the Mission Play, introduced by David J. Reese, told the audience of the history of the Eisteddfod in Wales, where the idea was born. He explained differences and similarities in the languages of the descendants of the Celts in England, showing that the various races, Scotch, Irish, Welsh, Breton and Cornish, all speak the same tongue fundamentally.

G.A.R. AND W.R.C. PICK EXECUTIVES

John Chapman of Bay City and Mrs. Geneva Algie of Los Angeles Head Bodies

RIVERSIDE, May 1. (AP)—The California-Nevada Department of the Grand Army of the Republic and the Women's Relief Corps, allied women's organization, elected officers today at the final meeting of their five-day encampment here and chose Sacramento as the 1931 convention city.

John C. Chapman, San Francisco, was elected department commander of the G. A. R., and Mrs. Geneva B. Algie, Los Angeles, was chosen president of the women's corps.

Other officers of the veterans' organization are: P. D. Swick, Pomona, senior vice-commander; P. O. Needham, Sacramento, junior vice-commander; O. H. Mennet, Los Angeles, surgeon; S. W. Wert, Oakland, chaplain, and U. H. Judell, Oakland, assistant adjutant and quartermaster-general.

Other members of the Women's Relief Corps staff are: Olive O'Bear, Sacramento, senior vice-president; Mollie H. Webster, San Diego, junior vice-president; Leetha Sanborn, Los Angeles, treasurer, and members of the executive board: Mary E. Saben, Pasadena; Stella Burman, San Pedro; Erma P. Deal, Riverside; Jessie M. Gilliland, Hawthorne and Sarah Brown, Santa Ana.

Commander Chapman will fix the date for the 1931 convention.

Women Found in Ocean Believed to be Suicides

SANTA MONICA, May 1.—The body of a suicide, a woman, identified later as Mrs. Bertha C. Atkins, 48 years of age, of 909 North Stanley avenue, Hollywood, was taken from the ocean near the Santa Monica Municipal pier at 5:30 a.m. today by Capt. William Morris, fishing launch owner, according to a police report on file here.

Despondency over ill health was ascribed as the cause of the suicide, her husband, Eugene Atkins, reporting at the police station, following identification at the Todd & Leslie mortuary, that his wife had threatened four times previously to take her life.

She was believed by police to have left her home and gone immediately to the pier, leaping fully clothed, into the water. The body had not been in the ocean more than an hour before it was recovered by Capt. Morris, police stated.

No one witnessed the suicidal jump from the pier. There will be no inquest, the Coroner's office decided today.

The body of another woman of about the same age, found in the surf last Tuesday night, in what police here believe to have been another suicide, has not yet been identified, Sergt. Webb stated today. A number of persons have viewed this body, also at the Todd & Leslie establishment.

POLITICAL AX FALLS ON SOUTH GATE JOBS

SOUTH GATE, May 1.—The City Council has declared the office of street superintendent vacant, W. A. Earl has held this position for several years. The Council has not as yet made an appointment to fill the vacancy. The political ax also fell when City Electrician Ed Benson lost his position, G. W. Padgett being appointed to this place. F. M. Scott, who has been serving as assistant to Benson, was also removed from office, C. L. Wade being appointed to fill this place. Walter Olson, who has been holding a position in which he had charge of the men who are employed to flush the sewers, was relieved from official duties and Ben Connelly was appointed to this position.

VETERAN AGENT OF RAILROADS RETIRES

Laurence S. Wilkinson

NEWPORT BEACH, May 1.—Lawrence S. Wilkinson, agent for the Southern Pacific and the Pacific Electric Railway companies in this city for thirty-five years, retired on pension from active service today.

He has been active in all civic affairs of the city and is at present a director of the Newport Harbor Chamber of Commerce, and a member of the Library Board. He was the city's first City Clerk, postmaster and Councilman. Wilkinson has lived on Newport Heights for years and has no intention of leaving the city.

Thompson Wins in Citrus Belt Declamations

REDLANDS, May 1.—Emmett Thompson of San Bernardino won the Citrus Belt League declamation contest here today giving "The Call to Arms," the oration of Patrick Henry.

Conrad Jones of Pomona took second place with "Spartacus to the Gladiators."

Elizabeth Lohrli gave Robert Emmett's "Protest Against Sentence of Death as a Traitor," to win third place for Riverside, while Redlands' entrant, Winfield Bristow, placed fourth with "Washington's Farewell Address," the speech which won for him the Redlands declamation contest held last week.

Helen Stanford of Chaffey presented "A Plea for Cuba," but failed to place.

Gaylord Hart, president of the Redlands student body, presided and introduced the speakers while Principal George R. McIntyre presented the medals, which went to the first four places.

University students presented a short program while the judges were rendering their decision. William Tieck played a violin solo, "Spanish Gypsy Song of the Eighteenth Century," accompanied by Catherine Cortner. Ernest Anderson gave two humorous readings, "Courtship of Miles Standish" and "Stealin' Rides on Freights."

DEFEATED CANDIDATE CONTESTS ELECTION

HUNTINGTON PARK, May 1.—As a result of the official count announced by the City Council following the recent city election, Howard E. Williams, who, according to this count, was defeated in his race for Council by Wilbert H. Guest by twenty-three votes, is to contest the election of Guest, this announcement having been made by Williams yesterday. He states that his attorney, Welburn Maycock of Los Angeles, expects to present the case to the court within a few days after evidence is secured.

Williams was a candidate on the Co-operative League ticket, along with Richard Schult and U. S. Grant Hinton, the latter two candidates being elected. Guest was one of three candidates on the Citizens' League ticket who was elected, Grover C. Dunford and R. W. Ward being defeated.

Following the announcement of the official vote, the board reorganized, Otto R. Benedict being nominated for Mayor, receiving all of the four votes, Benedict declining to vote. He had been occupying the position of Mayor for more than a year before the last city election.

HUGE HALIBUT CAUGHT

REDONDO BEACH, May 1.—A forty-pound halibut was caught from the Monstad pier this afternoon, Dick Weddington, local fisherman, making the unusual haul. Yellowtail runs and good catches of mackerel are reported from the boats.

FOURTEEN FILIPINOS IN HOUSE; TEN MUST MOVE

UPLAND, May 1.—Police Judge George R. Crane thought his hearing had slipped a cog today while he listened to a case in which G. Torrizer, a Filipino, of 111 Rudy street, appeared to answer a peace-disturbance charge in which Jose Nostor, 29 years of age, also a Filipino, of the same address, was involved.

Twelve Filipino witnesses were called. Judge Crane asked each one his address and each one said he lived at 111 Rudy street.

After the judge was certain he had heard fourteen Filipinos say they lived at 111 Rudy street, he sent some one to look at the building, which proved to be a small three-room structure.

Judge Crane then told the fourteen Filipinos that ten of them will have to move out of the house in order to comply with the housing ordinance.

Police are now standing by while the Filipinos decide which ten are going to move.

THREE OUT OF FOUR TAKEN

Two More Fugitives from San Diego County Road Camp Recaptured in Desert; Arrest Looms

SAN DIEGO, May 1.—Three of the four prisoners who escaped Tuesday night from the county road camp in Borego Valley were recaptured today and Sheriff Ed Cooper has concentrated a posse of deputies about Clark's Dry Lake on the extreme eastern edge of the valley with expectation of rounding up the fourth. Two were caught today at 5 a.m. They are James Long, 21 years of age, and Edward Truitt, 29, a Negro. Both were brought here by Head Guard H. H. Ozmun of the road camp and lodged in County Jail.

Albert McDonald, 25, was overtaken by the searchers yesterday within twelve hours of the escape.

McDonald had parted from the other three and was making his way alone toward the coast when sighted in the forest near Santa Ysabel. Long, Truitt and Wilbur H. Richardson had kept together and were understood to have separated before dawn today near Clark's Dry Lake.

Camp Superintendent R. B. Taylor led Deputies Cameron, Tillery, Mason, Buck and Simmons in pursuit of Richardson, who had apparently outdistanced his two companions during the night. Undersheriff Oliver Sexson at the County Jail announced he had received a report from the posse that they expect to get Richardson soon. The few settlers of the district were all on the watch and Richardson would have to call at one of the outlying ranches for water if he did not wish to perish in the desert from thirst, Sexson said.

The undersheriff learned from Ozmun that the prisoners broke out of the cage by bending the flattened steel network with a powerful wrench until the bands broke. The wrench was used on one band at a time, working it back and forth until the strands parted.

MEXICANS WILL BUILD CLUBHOUSE

Dolores Del Rio Places Corner-stone of Country Retreat at Santa Susana

SANTA SUSANA, May 1.—More than 200 prominent Mexicans of Los Angeles and Ventura counties at noon today witnessed corner-stone laying ceremonies at the Casino Mexicano en Santa Susana, which is being developed on a rolling foothill tract at the edge of this community. The corner-stone is part of the main clubhouse and $60,000 worth of construction is now planned on a ten-acre tract, according to N. Rodriguez, secretary of the organization committee. Eventually, an eighteen-hole golf course, swimming pool, broadcasting station, tennis courts, baseball diamond and racing track are expected to supply recreational facilities at this country club. It is thirty-eight miles from Los Angeles.

DOLORES DEL RIO

Dolores Del Rio, motion-picture actress, laid the stone and others participating in the ceremonies included Mexican Vice-Consul Bravo from Los Angeles; Maria Conesa, actress, and Lupita Toval, artist. The group assembled for dinner at the Marland Country Club, nearby.

One unique proposed feature of the club is a permanent exhibit of Mexican products.

Public Health Center to be in Santa Barbara

SANTA BARBARA, May 1. (AP)—C. L. Preisker, chairman of the Board of Supervisors, today announced that the director of the Public Health Service at Washington had selected Santa Barbara as headquarters for rural health work in Western United States. Dr. F. T. Foard, western director of rural health and sanitation for United States, will be transferred from Stockton to this city, Preisker said.

Red Suspects Held for Trial

EL CENTRO, May 1. (AP)—Nine of the sixteen men indicted here yesterday on three counts each of criminal syndicalism were arraigned in Superior Court today and remanded to jail in default of $15,000 bond each. They were ordered to appear tomorrow afternoon for preliminary hearing.

Three of the remaining seven persons under indictment by the Imperial county grand jury are in custody here, while the other three are being sought in Los Angeles and other California cities.

The indictments were returned after the arrests here recently of numerous asserted Communists whom Sheriff Charles L. Gillette said were planning to dynamite a railroad to stop cantaloupe shipments.

Pomona's Yard, Garden Contest Begins Again

POMONA, May 1.—With over $200 in cash prizes to be awarded, Pomona's annual yard and garden contest started today under the sponsorship of the Pomona City Garden Club. Indications are that this year's competition will be interesting, many entries having already been filed at the headquarters in the Chamber of Commerce offices.

All entries must be filed by the 10th inst., according to the rules of the contest. Free seeds are being offered to school children to encourage a city-wide garden planting program, while the general results will aid materially in beautifying the city, according to the committee in charge, which includes Wilbur Adams, chairman; Mrs. Frank P. Firey, Mrs. George Hall, Mrs. Morris Wilson, Ernest Middleton and Douglas Black.

Judges of the contest are Mrs. H. R. Stanford of Ontario, Edward Kennedy of San Dimas and W. R. Coon of Pomona. Four visits of inspection will be made by the judges, one each in May, July, September, and the final visit in October, when prize winners will be announced for the total of forty-four cash prizes.

The first contest, held last year and sponsored by the Chamber of Commerce, attracted a total of sixty-five entries, and interest in the forthcoming event indicates a much more widespread entry list.

Bond Interest Payments May be Restrained

RIVERSIDE, May 1.—Officials of the Palo Verde Valley Irrigation District today petitioned the Superior Court here for an injunction to restrain Alice Mitchell, county treasurer, and County Auditor Raymer from paying, between today and November 1, approximately $200,000 in interest and matured bond money, asserting that if the money is paid out of the available funds, total collapse of the agricultural structure of the Palo Verde Valley is imminent.

It is believed filing of the action will halt scheduled payment today of $32,000 of matured bonds and $40,000 due as interest on the irrigation and levee district bonded indebtedness. Officials declare that $85,000 will be due on irrigation and drainage district bonds and on November 1, $40,000 of interest will be payable.

"If any part of said matured bonds and interest coupons are paid, it will be impossible to properly operate and maintain said Palo Verde Valley Irrigation District system and the consequence will probably be the total failure of said Palo Verde Valley Irrigation District and a total loss to bondholders, taxpayers and farmers of said district," the complaint recites.

ARIZONA DOCTOR DIES ON SANTA FE TRAIN

BARSTOW, May 1. (AP)—Dr. C. T. Greer of Winslow, Ariz., died of a heart ailment on board Santa Fe train No. 21, en route to a Los Angeles hospital, today. The body was removed from the train here. Mrs. Greer and a special nurse, who were with the physician, continued on to their destination.

AUTO SKIDS FROM BRIDGE; MAN KILLED

Robert J. Ray

GLENDORA, May 1.—Hurled from his car, which catapulted from the San Gabriel River bridge after skidding on the wet pavement, Robert J. Ray, well-known business man, both here and in Pasadena, was instantly killed last night at 6:30 o'clock and his car was completely demolished.

According to eyewitnesses, E. W. Buehl and Gordon Cougan, both of Banning, Ray was traveling west on Foothill Boulevard at a high rate of speed and his car began skidding as he entered the bridge. About the center of the structure the car swerved suddenly to the opposite side, knocking down the wooden railing for approximately 100 feet before catapulting over the newly laid forms, as the bridge is being widened, and into the river bed about twenty-five feet below.

Constable James Quiggle of Monrovia and Constable W. I. Hamblin of Azusa were both called to the scene of the accident. The body was removed to White's funeral parlors in Azusa, and whether an inquest will be held has not yet been announced by the Coroner.

According to White, Ray was probably killed instantly when his head struck the steering post, as his face was badly crushed and a part of the steering wheel was jammed down his neck. He also had two fractured vertebrae.

Ray recently opened a candy shop in Pasadena, in addition to his confectionery store here. It was announced several weeks ago that he had sold his interests in the Elite Cafe, also in Pasadena, and since that time had been managing the two shops.

Besides his wife, he leaves a daughter and twin boys. The family residence is at 137 North Vista Bonita avenue. Funeral services will be announced at a later date.

VENTURANS WILL STAGE MAY FIESTA

City and County Prepared for Gala Celebration Today, Including Parade

VENTURA, May 1.—Ventura city and county looked ahead today to tomorrow's May Day festival, the first in years. More than 10,000 spectators and participants, 5000 from outside the city, are expected to take part in or view the Main-street parade. Plaza pantomime, evening street concerts, and the dance and dance revues at night.

Places of prominence in the celebration are occupied by city schools and merchants. Costumed children from Washington, Sheridan Way, Plaza, May Henning and Holy Cross schools; student delegations from the junior and senior high schools; the high school band, and squads from the Rotary, Lions, Kiwanis and Twenty-Thirty clubs will compose the procession.

Starting time for the parade, in which more than 500 will march, has been set for 2 p.m.

Washington school pupils will hold the spotlight at the Plaza at 3 p.m. with an elaborate costumed pantomime, "The Awakening of Spring," in which 250 small boys and girls have roles.

SUPERINTENDENT OF SCHOOLS POST GIVEN

SAN DIMAS, May 1.—F. W. Ekstrand of Saticoy has been appointed superintendent of the San Dimas schools, succeeding Mrs. Carrie May, it was announced today by the grammar school board. Ekstrand was superintendent of elementary schools at Saticoy for nine years, and has been affiliated in extension work at the University of Oregon.

ADVENTISTS IN WORLD SESSION

San Francisco to be Scene of Conference Soon

Gathering Convenes May 29, Closes June 12

Glendale Plans Sending Large Delegation

GLENDALE, May 1.—One of the most important gatherings in the history of the Seventh Day Adventist church is scheduled for San Francisco, the 28th inst. to June 12, and one that will attract many delegates and adherents of the denomination from Southern California in large numbers.

Delegates and visitors from all parts of the United States and Canada are planning to attend, and attendance has been estimated by church officials here as likely to run into the thousands.

There will also be representatives of the church overseas, from 130 foreign countries where work of the church have been established. James Malinki, a native of Poland, Africa, is among the visitors from abroad, and the Fiji Islands will send two delegates, Ratu Kereki and Ratu Jiali.

The largest delegation will come from Southern California, Glendale furnishing an important part of the group. The Southern California conference is the largest, numerically, in the world, and assumes the lead in the work of the church and its work.

The Glendale Sanitarium is the largest of the forty institutions of this kind maintained by the Adventists, the College of Medical Evangelists at Loma Linda and other important institutions in the Loma Linda Sanitarium and White Memorial Hospital in Los Angeles also are important factors in the work of the denomination.

Fifteen Adventist churches in Los Angeles will send delegations to the conference.

Gardener Who Shot Woman Gets Sentence

SAN DIEGO, May 1.—[illegible] Heintz, elderly gardener who admitted having tried to kill Mrs. Venable, real estate saleswoman, in a jealous rage, was sentenced to serve from one to fourteen years in San Quentin State prison by Superior Judge C. N. Andrews.

Heintz told how he had stolen $1500 on the woman, how he became enraged when she ignominously lost affection for him, and how to another man, and how he followed she drove in her car to Mission Hills in the Kensington district where he fired three shots into her body.

Deputy Sheriff O. C. Moore, who investigated the case and found Heintz lingering near the woman after having fired the shots, told the court that she is recovering in a hospital. The shooting occurred April 17.

National Social Science Society Honors Woman

WHITTIER, May 1.—Appointment of Edith Elder Robinson, local writer, to membership in Pi Gamma Mu, national social science society, was announced here today. Notification was received from Dr. Roy Allen, dean of social sciences, University of Kansas, founder of the society in 1924. Miss Robinson's selection came as a result of her literary attainments. She is a graduate of Northwestern University School of Speech, class of 1931, and is listed in Who's Who. She has received awards and honorable mentions of poetry societies, and has written articles, fiction and [illegible]

DOG CATCHER TELLS HOW MANY HE KILLED

HUNTINGTON PARK, May 1.—Twenty-three months ago Henry Haddon was appointed dog catcher by the City Council. He has kept a record of the number of canines he has disposed of in that time. He stated he has killed exactly 538 canines. More than 600 dogs were impounded, but a number were reclaimed by their owners. His record month in capturing dogs was last August, when he landed fifty-six in the pound.

USUAL PROCEDURE REVERSED

This Time It's Hitch-Hiker Beaten Up and Robbed by Motorist; San Francisco Sailor Clouted Over Head and Roll Taken by Driver of Car

SANTA BARBARA, May 1.—Louis Turner, 26-year-old resident of the Seamen's Institute in San Francisco, last night was clouted over the head with an iron bar and robbed of $180 on a side road off the Coast Highway near Naples by a motorist who had picked him up near Ventura as he was "hitch-hiking" back to his home port for San Pedro.

Turner, with a painful cut on his head, made his way back to the highway from the point where he had been robbed and thrown from the car by his companion, and was picked up and brought to the County Hospital by W. L. Lanstingh of this city, late last night. Four stitches were taken in his head at the hospital and Sheriff James Ross was notified of the theft.

Turner said a man driving a fine car had given him a "lift" from Ventura and that they had come to this city, enjoying several drinks together en route. Later, according to his story, they started north, the man driving the car off the Coast Highway on a side road near Naples, explaining the action by declaring that some "beautiful scenery could be seen from the road."

After stopping, Turner told Ross, his companion reached into the back of the car, grabbed an iron pipe and hit him over the head with it.

AUSTRALIAN VISITOR HERE

A. G. Hampton of Sydney Says Great Britain Sends Thousands of Youths There to Work Farms

PASADENA, May 1.—Determined efforts to build up the Australian farming industry are being made at the present time, according to A. G. Hampton of Sydney, Australia, managing director of the Australian Properties Company, Inc., who is a guest here at the Hotel Maryland.

"In order to increase the farming population," Hampton asserted, "about 34,000 young men are brought to Australia from Great Britain as emigrants annually.

"Secured billets are provided for each youth and all go to the farms of the various States on a quota basis.

"The Australian immigration policy also brings thousands of girls from Great Britain each year, but there is no regular quota policy on the girls, and they come in smaller numbers than the young men.

"They are brought out by various religious bodies and welfare organizations. Billets in domestic service are provided for [illegible] but most of them drift into industrial employment.

"Ninety-eight per cent of the Australian population is white, the remaining 2 per cent being descendants of the native black men. The Commonwealth is now attempting to build a model city for its new national capital, Canberra, the general plan being after the line of that followed out in Washington."

Mr. Hampton was the first [illegible] manufacturer in Australia, and accumulated a fortune in that business. For many years he was the distributor of General Motors products in New South Wales.

ADVENTISTS IN WORLD SESSION

San Francisco to be Scene of Conference Soon

Gathering Convenes May 28 Closes June 12

Glendale Plans Sending Large Delegation

GLENDALE, May 1.—One of the most important gatherings in the history of the Seventh Day Adventist church is scheduled for San Francisco, the 28th inst. to June 8, and one that will attract leaders and adherents of the denomination from Southern California in large numbers.

Delegates and visitors from all parts of the United States and Canada are planning to attend, and the attendance has been estimated by church officials here as likely to run into the thousands.

There will also be representatives of the church overseas, from the 130 foreign countries where posts of the church have been established. James Malinki, a native of Nyasaland, Africa, is among the visitors from abroad, and the Fiji Islands will send two delegates, Ratu Sukereki and Ratu Jiali.

The largest delegation will come from Southern California, with Glendale furnishing an important part of the group. The Southern California conference is the strongest, numerically, in the world, and assumes the lead in the support of the church and its work.

The Glendale Sanitarium is the largest of the forty institutions of this kind maintained by the Adventists, the College of Medical Evangelists at Loma Linda is another important institution, and the Loma Linda Sanitarium and the White Memorial Hospital in Los Angeles also are important factors in the work of the denomination.

Fifteen Adventist churches in Los Angeles will send delegations to the conference.

Gardener Who Shot Woman Gets Sentence

SAN DIEGO, May 1.—Edward Heintz, elderly gardener who admitted having tried to kill Rose Venable, real estate saleswoman in a jealous rage, was sentenced to serve from one to fourteen years in San Quentin State prison by Superior Judge C. N. Andrews today.

Heintz told how he had spent $1500 on the woman, how he became enraged when she apparently lost affection for him, and turned to another man, and how he shot her as she drove in her car to Mission Point Meadows in the Kensington district, where he fired three pistol shots into her body.

Deputy Sheriff O. C. Macumber, who investigated the case and found Heintz lingering near the woman after having fired the shots, told the court that she is recovering in a hospital. The shooting occurred April 17.

National Social Science Society Honors Woman

WHITTIER, May 1.—Appointment of Edith Elder Robinson, local writer, to membership in Phi Gamma Mu, national social science society, was announced here today. Notification was received from Le Roy Allen, dean of Southwestern University of Kansas, founder of the society in 1924. Miss Robinson's selection came as a result of her literary attainments. She is a graduate of Northwestern University School of Speech, class of 1911, and is listed in Who's Who. She has received awards and honorable mentions of poetry societies, and has written articles, fiction and songs.

DOG CATCHER TELLS HOW MANY HE KILLED

HUNTINGTON PARK, May 1.—Twenty-three months ago today Henry Haddon was appointed city dog catcher by the City Council. He has kept a record of the number of canines he has disposed of in that time. He stated he has killed exactly 588 canines. More than 800 dogs were impounded but a number were reclaimed by their owners. His record month in capturing dogs was last August, when he landed fifty-six in the city pound.

VISITOR HERE

...ney Says Great Britain Sends ...hs There to Work Farms

...ined efforts to build up the Australian ... at the present time, according to A. ... managing director of the Amalgamated ... a guest here at the Hotel Maryland. ... service are provided for the group, but most of them drift into industrial employment.

"Ninety-eight per cent of the Australian population is white, the remaining 2 per cent being descendants of the native Australian men. The Commonwealth is now attempting to build a model city for its new national capital, Canberra, the general plan being along the line of that followed out in Washington."

Mr. Hampton was the first big manufacturer in Australia, and accumulated a fortune in that business. For many years, he was the distributor of General Motors products in New South Wales.

ON SALE SATURDAY---NOT TODAY!

DAINTY NEW SILK UNDIES

Values to $3.50 **$1.79**

Costume slips, step-ins, chemise and dance sets—lace trimmed and tailored.

Values to $4.98 in Silk Undies at.....$2.69

RAYON UNDERWEAR Vests, chemise, sets, slips, etc. 69c

RAYON GOWNS OR PAJAMAS Appliqued or lace trimmed $1.59

SILK NEGLIGEES Regular Values to $16.98..... $8.98

NEW BAGS Regular Values to $3.98 ..... $2.49

UNDERWEAR—MAIN FLOOR

1930 Is a Year of THRIFT

This Is The MAY THRIFT EVENT

National Bedell Week of SALES!

BEGINNING SATURDAY

TUB SILK AND PIQUE FROCKS

Values to $7.98 **$4.89**

Sleeveless modes for active or spectator sports . . . pleated or flared skirts, fitted at the waist line or belted. Pastel shades.

Values to $19.75 in white and pastel Sleeveless Silk Frocks $13.98

Regular $16.98 New Wool Sports Frocks at..... $7.98

SWEATERS Values to $3.98..... $2.69

NEW FLANNEL SKIRTS Values to $5.98..... $3.98

SILK BLOUSES Values to $3.98..... $2.49

SPORTSWEAR—SECOND FLOOR

May 3rd and continuing through Saturday, May 10th

National Bedell Week of Sales is indeed the SALE OF SALES for you!

National Bedell Week of Sales is indeed the happy combination of thrift and fashion for every woman!

National Bedell Week of Sales makes it possible to achieve

"Style Divorced From Extravagance"

—in every particular of appareling . . . in coats, dresses, millinery and accessories!

National Bedell Week of Sales comes but twice each year. This Present Spring Occurrence is the high point in value-Performance and in Fashion-Performance. Bedell has made every effort to make it so and to make it an event that will be long remembered for THRIFT—ECONOMY AND VALUE!

THRIFT VALUES in COATS

The National Bedell Sale Prices Will Be

$18 *Values to $35* **$22.75** *Values to $49.75*

$38 *Values to $55*

Values like these are so rare, so interesting and so unlikely to occur again that it becomes fairly imperative for every fashionable woman to investigate . . . to "shop Bedell before buying" . . . elsewhere! Cape coats in novel and interesting interpretations . . . Coats trimmed in furs—in bands, collars, revers or scarfs.

Coats for dress and coats for sports. Coats of wool crepes, coverts, broadcloths, tweeds, twills and novelty woolens. Black and every smart color. IN SIZES FOR WOMEN AND MISSES.

TAILORED SUITS

Values to $35 **$16**

Higher priced suits have been duplicated in line, color and detail. Smart and new.

Values to $55 **$26**

Cape suits, peplum suits, belted suits, expertly tailored, in woolens, twills, tweeds.

Chic! Fashionable and Inexpensive!

PASTEL FELT HATS

BAKU HATS

Values to $12.50 **$5.75**

The aristocrat straw of the year, in every flattering version of the season's latest modes.

Regularly Priced Much Higher **$3.65**

All the dusty pastel shades . . . smartly brimmed or flatteringly fitted to the head. At this price you can afford a variety of smart hats for all your summer costumes. ALL HEAD SIZES.

MILLINERY—SECOND FLOOR

THE TEN DOLLAR DRESS SHOP FEATURES 400

NEW FROCKS

Of the Quality That Are Always Higher Priced **$10**

Carefully selected to give you the utmost in style, value and quality, combined at one low price. High grade fabrics, in the cleverest styles.

Sizes 14 to 44—FOURTH FLOOR

The Inexpensive Shop on the Fifth Floor Features

Dresses

In Three Remarkable Price-Groups

Values to $6.98 **$3.90**

Prints, pastel crepes, sports fabrics! Value surprises! Smart, fashionable and chic!

Values to $10.98 **$5.90**

Jacket frocks! Boleros! Capes! Capelets! Silk Prints! Lovely new pastels! Printed chiffons!

Values to $15.00 **$7.90**

Enjoy the thrill of thrift in purchasing one of these very smart new Summer frocks.

Regular $1.98 PORCH FROCKS $1.49

Coats

Amazingly Low Priced

Regular $15 Values **$11**

See these values before you buy! Obviously they are really remarkable at this sale price.

Values to $18.75 **$14**

Dress and sports coats, in a smart variety of new Summer fabrics.

Values to $25.00 **$17**

Fine weaves of covert, twill, tweeds and novelty woolens, in a fascinating selection of colors.

Regular $1.95 NEW STRAW HATS $1.65

BEDELL

BROADWAY · CORNER · SIXTH

THRIFT VALUES in DRESSES

The National Bedell Sale Prices Will Be

$12 *Values to $19.75* **$17** *Values to $35*

$22 *Values to $45*

Savings on dresses of the utmost STYLE IMPORTANCE! For the most delightful frocks are featured for this sale—Dresses for the Summer season, for street wear, for casual wear, for afternoon, for dinners and dancing and other festive occasions! For bridge, theaters, concerts . . . for traveling . . . for the office . . . for school!

There are hundreds and hundreds to choose from, and to give every woman wide choice among the styles and types she desires . . . Effective new print patterns and print colorings . . . chic flat crepes . . . lovely georgettes and laces (many with the fascinating cocktail jacket) . . . And both printed and plain chiffons. SIZES FOR BOTH MISSES AND FOR WOMEN.

A SPECIAL GROUP OF LOVELY FROCKS

Values to $55 **$28**

Exquisitely sheer fabrics, with those artistic touches that characterize "dressmaker frocks."

IN THE HOSIERY DEPARTMENT

Mission Knit

CHIFFON HOSE

Regular $1.95 Values **$1.00**

Every Pair Perfect! Full fashioned, silk to the top with "Hollyvogue Heels." Reserved special for this sale.

Picot Edged

CHIFFON HOSE

Regular $1.95 Values **$1.25** 2 PAIRS FOR $2.50

Every pair is perfect! Full fashioned, silk to the top chiffons with French Heels.

SATURDAY ONLY

ONE HOUR SALE! 9 TO 10

An Accumulation of service and chiffons that were originally priced to $2.00. **69c**

Some Irregulars. Broken Sizes and Colors.

Reg. $1.00 Perfect Silk Chiffons (2 pr. for $1.25) .. 69c

Reg. $2.45 Extra Sheer Chiffons (3 pr. for $4.00) .. $1.38

Reg. $2.95—51 Gauge Ingrains (limited quantity). $1.00

TARZAN AND THE JEWELS OF OPAR

By Edgar Rice Burroughs

Tarzan, the mighty jungle creature, lay helpless and bound at the feet of La the High Priestess. "Tomorrow, in the face of the Flaming God," she cried, "La will offer up the heart of this defiler of the temple. Where is the sacred knife?" No one had seen the sacrificial weapon upon Tarzan's person when they captured him. The ape-man looked upon the menacing creatures which surrounded him and snarled his defiance. He looked upon the beautiful La and smiled.

"Where is the knife?" La asked him. "I do not know," replied Tarzan. "The man took it with him when he slipped away during the night. Of what good was your knife? You can make another Did you follow us all this way for nothing more than a knife? Let me go and find him, and I will bring it back to you." La laughed a bitter laugh. In her heart she saw that Tarzan's sin was greater than the purloining of the sacrificial knife; he had dared to spurn her love. That was worse.

Inflexible remained her determination to make him pay in suffering. "All night I shall torture him," she muttered to her priests, "and at the first streak of dawn prepare the flaming altar." During the balance of the day the priests of Opar busied themselves erecting it, and while they worked they chanted weird hymns in the ancient tongue of that lost continent that lies at the bottom of the Atlantic. And in the shelter of the hut, La paced to and fro beside the stoic ape-man.

Resigned to his fate was Tarzan. In the face of death he was unafraid. No hope of succor gleamed through the dead black of the death sentence hanging over him. He had strained his giant muscles ineffectually at the many strands that bound him. There was no hope. Yet he continued to smile at La as she paced nervously back and forth before him. And La? She fingered her knife and looked down upon her captive. But she did not strike. Conflicting emotions smote her breast.

(Continued Tomorrow)

GASOLINE ALLEY

Just Like That

By R

WELL, WELL, AVERY! HOW HAVE YOU BEEN? HAVE A CIGARET?
DON'T CARE IF I DO, CHARLIE I DON'T SMOKE 'EM MYSELF BUT I HAVE A FRIEND THAT DOES.
MORNING, BILL. HAVE A CIGARET.
MUCH OBLIGED, AVERY.
BY THE WAY, BILL, YOU'VE GOT A COUPLE OF IRON BRACKETS UP ON YOUR GARAGE WALL WITHOUT ANY SHELF ON 'EM. WOULD YOU LIKE TO SELL 'EM? I COULD USE 'EM IN MY HOUSE ON WHEELS.
TAKE 'EM ALONG, AVERY. I HAVEN'T GOT ANY USE FOR 'EM.
THAT'S THE WAY I LIKE TO DO BUSINESS. IT'S A LOT BETTER THAN HAGGLING OVER A DIME OR TWO.

THE GUMPS

One Medium Steak for Two

By Sidney S

WHAT! NO SUPPER READY? AND I'M STARVING— AND IT'S SIX O'CLOCK— WELL, THAT'S THE LIMIT— THAT'S WHAT I CALL SERVICE— YOU CAN KEEP YOUR HOME COOKED MEAL—
AND I'LL GO DOWN TOWN WHERE I CAN GET A REAL DINNER WITH REAL SERVICE AT A REAL PLACE— IN A RESTAURANT— WHERE I WON'T HAVE TO WAIT— A NICE, FRESH JUICY STEAK FOR MINE—
CAN YOU WAIT ABOUT THREE MINUTES?
WHY? YOU DON'T EXPECT TO GET A MEAL READY IN THAT TIME— DO YOU?
NO— BUT I'LL GO WITH YOU—

HAROLD TEEN

Delays the Shock

By Carl E

AIN'T DIDJ TO SPILL OVER TH' TEA CUPS THIS A.M.?
YEH! I GOT A BLIND DATE THAT'S JUST THAT - AND HOW!
JOIN OUR SPLASH PARTY. GEDUNK!
I'M TAKIN' SHADOWS' SISTER TO THE SENIOR SHINDIG!
O'BOY! I HEAR SHE'S SOME AIREDALE!
AIN'TCHA ANXIOUS TO SEE WHAT SHE LOOKS LIKE - WHY DON'T YOU TAKE A RUN OVER-?
JOIN OUR SPLASH PARTY, GEDUNK!
NOT ME - I'M AFRAID IF I RUN IN - I'LL RUN OUT ON HER - SHE'S TH' ONLY FEMME LEFT FOR THIS HOP!

WINNIE WINKLE, THE BREADWINNER

Time Out

By Bra

I GUESS MARTY IS ON THE LEVEL AT THAT! HE HAS NO BUSINESS OR HE WOULDN'T BE ABLE TO SIT IN HIS OFFICE ALL DAY WITH HIS FEET ON THE DESK!
HO HUM!
WELL - WE'RE ALL SET FOR LUNCH.
MARTIN MULLIGAN COMPANY
WHAT ARE YA LAUGHIN' AT? WHAT'S FUNNY ABOUT THIS "OUT TO LUNCH" SIGN??
I JUST CAN'T HELP LAUGHING AT THAT "BACK IN ONE HOUR" - HA-HA!
OUT TO LUNCH BACK IN 1 HOUR
WELL, WHAT ABOUT THAT? I'M COMIN' BACK HERE IN ONE HOUR, AIN'T I??
SURE, BUT WHAT FOR?

The Life of Riley

By D. T. Carlisle

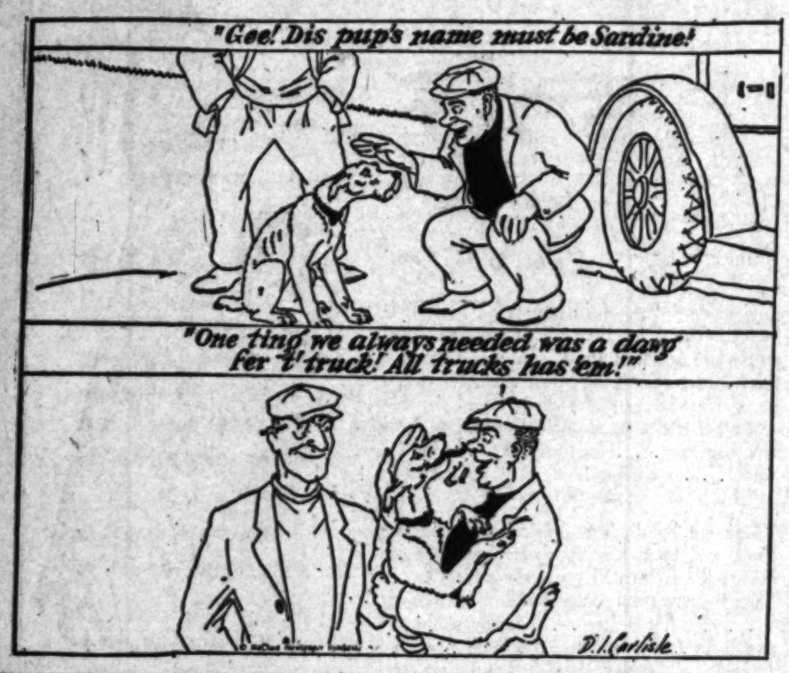

REG'LAR FELLERS

The Old Reliable

By Gene Byrnes

MOM'S GONNA BUY ME A NEW PAIR OF SLIPPERS! ANY KIND THAT I WANT!
GET THE WOOLEY ONES!
HOW ABOUT CHINESE SLIPPERS?
LEATHER ONES ARE THE KIND I'D WANT
HEY JIMMIE! WHAT ARE THE BEST KIND OF SLIPPERS?
BANANA PEELS!

ELLA CINDERS

Crowded Quarters

By Bill Conselman and Charlie Plu

Ella has finally landed a job as maid-of-all-work in a theatrical boarding-house.
THIS IS A LOVELY CLOTHES-CLOSET, BUT WHERE'S MY ROOM?
THIS IS IT! WHAT DID YOU EXPECT—AN AUDITORIUM?
SHE'S RIGHT! I SHOULDN'T COMPLAIN! FOUR WALLS AND A ROOF ABOVE ARE BETTER THAN ONLY THE EARTH FOR A FLOOR AND A CLOUD FOR A CEILING! AT LEAST IT WILL BE A PLACE FOR THE BABY LEFT IN MY CARE BY THE HEART-BROKEN MOTHER WHOSE NAME I DON'T KNOW!
SILENCE IS THE PRICE OF ADMISSION OR WE'LL FIND OURSELVES OUTSIDE WITH TOO MUCH ROOM AND NOT ENOUGH SHELTER! WE'LL SNEAK INTO MY ROOM AND BE AS COMFORTABLE AS A HERD OF ELEPHANTS IN AN ANT-HILL! SH!
I'M SHUSHING!
BLACKIE, YOU SLEEP ON THE COUCH, GIGGLES WILL SLEEP WITH ME, AND RASS CAN DECIDE FOR HIMSELF! AND DON'T BOTHER TO YELL GOOD NIGHT OR THE LANDLADY WILL SAY GOOD-BY!
THIS IS JUST LIKE TRYING TO P... THE WHOLE F... IN A ROWBOAT!

PETEY—

He Tries to Slip One Over

By C. A. V

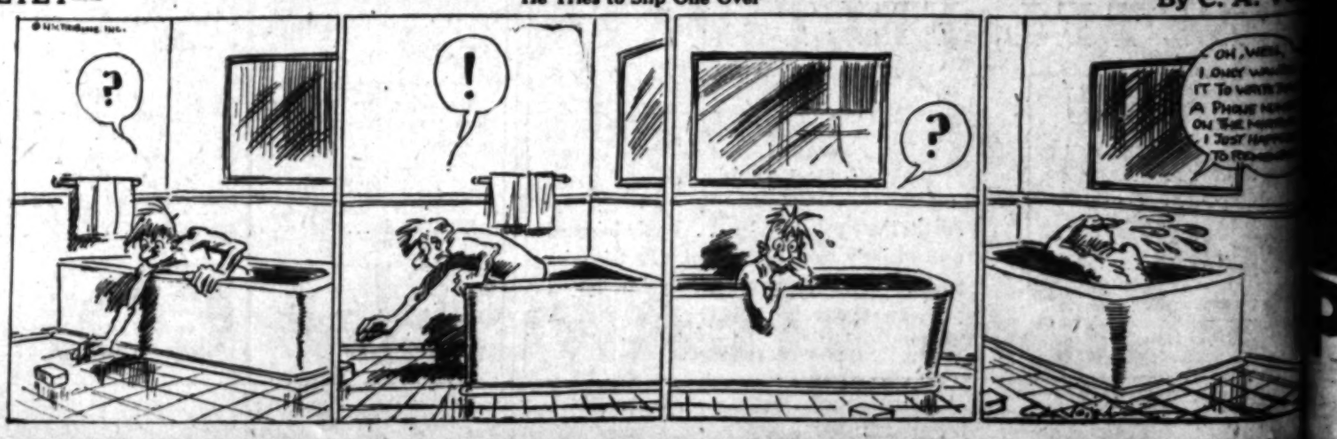

By Kin
THAT'S THE WAY I LIKE TO DO BUSINESS. IT'S A LOT BETTER THAN DICKERING OVER A DIME OR TWO.
By Sidney Smit
NO - BUT I'LL GO WITH YOU -
By Carl E
GOT ME - I'M AFRAID I RUN IN - I'LL RUN OUT ON HER - SHE'S TH' ONLY FEMME LEFT FOR MILES AND MILES
By Branne
SURE, BUT WHAT FOR?
lman and Charlie Plum
By C. A. Voi
OH, WELL, I ONLY WANTED IT TO WRITE DOWN A PHONE NUMBER ON THE MIRROR I JUST HAPPENED TO REMEMBER

Sunday Times

May 4, 1930 Price 10c

First South Pole Flight Pictures in Complete Roto Section

Spectacular pictorial record made during Admiral Byrd's epoch making flight in Antarctic circle—detailed map of newly discovered areas and terrain of frozen South. You will want to preserve these historical facts appearing exclusively in The Times.

Touring Mexico With Harry Carr

Times writer forecasts Mexico as mecca for tourists, supplanting treks to EUROPE as soon as roads make automobile travel possible.

Campaign for Reduced Taxes Opened by California Realtors

Discussion of public welfare project which will be presented at annual conference of leaders in Real Estate business.

Training With Clarence De Mar

Inside story of how 42-year-old veteran Marathon Runner has preserved his marvelous physique. May enter The Times Pre-Olympic 1930 Run.

Hollywood Movie Studios Now Control Song Business

Where theme song writers fit into new millionaire industry—but how the last word of success must come from the mouths of discriminating public.

Southland is Great Buyer

Los Angeles becomes foremost trade center of West—City soon will spend $100,000,000 annually for supplies among Western States.

When Screen Got a Voice "Western Thrillers Came Back"

Despite woeful prophesies of leaders in the motion picture industry films of the great outdoors now have first call on the public.

$1,000 for the Best Answer to The Times Star Puzzle

ENSENADA STAY FIXED BY TAPIA

Summer Capital Scheduled to Open June 1, Next

Official Family Will Remain for Three Months

Approval of Tia Juana Road Project Announced

MEXICALI, May 1. (Exclusive)—Confirming rumors which have been current for several days, Gov. Tapia announced this morning, following his return from a four weeks' conference in Mexico City, that a summer capital for the Northern District of Lower California is to be established at Ensenada on June 1, next.

"The move to temporary quarters at Ensenada is to be made for the dual purpose of taking advantage of a cooler climate during June, July and August for territorial employees and to stimulate tourist interest in the seacoast town," the Governor said.

Tapia denied that there is any thought of removing the capital from Mexicali permanently.

In an interview with newspaper men, the Governor stated that plans for the proposed highway between Tia Juana and Ensenada had been approved by the Federal administration and the concession will be let within a few weeks. Several American concerns are bidding for the construction job, he said.

Commenting on rumors that the Mexican government is to seek a modification of existing border gate hours, he explained that chambers of commerce in several border towns have petitioned the Federal authorities to seek a uniform regulation along the entire border, fixing the same closing hours at all ports of entry.

Gov. Tapia said that the Federal administration has approved his plans for the establishing of an agricultural school at Tecate and the removal of the Federal broadcasting radio from Mexicali, where it interferes with private receiving sets at certain hours of the day.

BUTLER HONORED

BERLIN, May 1. (AP)—President Von Hindenburg today received Nicholas Murray Butler, president of Columbia University.

WOMAN TO OPPOSE RITCHIE IN PRIMARY

Mrs. Jesse W. Nicholson

BALTIMORE, May 1. (AP)—Mrs. Jesse W. Nicholson of Chevy Chase, Md., prohibition leader, plans to oppose Albert C. Ritchie, antiprohibition figure, now nearing the close of his third term as Governor, for the Democratic nomination at the September primary.

Mrs. Nicholson yesterday received the indorsement of the United Democratic Law Enforcement Clubs of Maryland at a meeting here. Mrs. Clement L. Shaver, wife of the former chairman of the Democratic National Committee, was the chief speaker.

KAROLYI TALKS WITH MOONEY IN PRISON

SAN QUENTIN, May 1. (Exclusive)—Count Michael Karolyi, Socialist and first president of the extinct Hungarian republic, conferred at length today with Thomas Mooney, serving a life sentence for the 1916 Preparedness Day bombing in San Francisco. The two conversed generally on Socialism and complimented each other on their respective thoughts and actions.

AMERICA EASES LEAGUE POLICY

Direct Contact to be Kept Between Capitals

Consulate at Geneva Will be Liaison Point

Permanent Observer May be Next Development

[Copyright, 1930, by Chicago Tribune.]

GENEVA, May 1. (Exclusive)—The establishment of close co-ordination henceforth between the United States government and the League of Nations was outlined today by Michael McDermott, a State Department official, who was the American delegation's press officer at the London naval conference.

Mr. McDermott was sent here to organize direct contact between Washington and Geneva through the United States consulate. The State Department representative discussed the situation with American newspaper correspondents at a luncheon today.

The initial duties will be cabling information between Washington and Geneva daily, if necessary, or whenever the President, Secretary of State or other government officials make statements, speeches or other pronouncements on subjects concerning foreign affairs of direct interest to the League.

This development, it is believed here, is the first step toward the present administration's naming of a permanent observer at the League of Nations to take headquarters at the United States Consulate, which has just moved to new and commodious offices with a suite available for the expected observer.

STUDENT PARTY HURT AS AUTO HITS POLE

OAKLAND, May 1. (AP)—Two University of California men students and their girl companions, students at Mills College, were injured here today when the automobile in which they were riding struck a telephone pole and overturned. The injured are Helen Hardy, 17 years of age; Virginia Wright, 18; Verne A. Swaboda, 24, and Nelden Davis, 22. Davis is the most seriously injured, suffering a fractured skull.

MIND STILL KEEN AT CENTURY MARK

"Mother" Mary Jones

MOTHER JONES NOW HUNDRED

Fiery Speech Marks Arrival at Century Mark

SILVER SPRINGS (Md.) May 1. (AP)—Sitting under an apple tree surrounded by friends who had come to celebrate her 100th birthday anniversary, Mother Jones made as fiery a speech today as she did thirty years ago when exhorting miners to strike.

Her cheeks were pink with excitement. Labor union leaders carried the frail little old lady dressed in her best black silk to the front yard on the Walter Burgess country home.

Her iron will has pulled her through weeks spent in bed that she might live to see this day.

Scores of telegrams received from labor unions all over the country, masses of flowers and a huge birthday cake bearing 100 candles keyed her up for the ordeal of being the center of an admiring throng all day long.

ANT-FOIL
NEW GLASS FEEDERS ALREADY FILLED
Ready for Use
2 for 25c
Set of 6 for 75c

Put these new glass ANT-FOIL feeders outside and your home. Ants carry the slow-acting ANT-FOIL syrup to feed the queen and young. Kills off the colony. You have no more ants bother with it. INSIST on the sure, easy-to-use ANT-FOIL filled bottles at Grocery, Hardware, Seed and Drug Stores, or ANT-FOIL Mfg. Co., 1340 E. 6th St.

CHICHESTERS PILLS

SOLD BY DRUGGISTS EVERYWHERE

SECOND LARGEST IN THE NATION

Statement of Condition

As of April 30, 1930

ASSETS

CASH ON HAND AND IN BANKS	$10,103,737.44
UNITED STATES BONDS and Miscellaneous Bonds approved by the Building and Loan Commissioner	2,286,018.00
LOANS	50,103,084.44
FURNITURE AND FIXTURES in various offices of the Company, office building, lot, etc., carried on books at	1.00
OTHER REAL ESTATE carried on books at	1.00
ACCRUED EARNINGS	338,189.45
SUNDRY ACCOUNTS RECEIVABLE, prepaid expenses and deposits	497,408.13
TOTAL	$63,328,439.46

LIABILITIES

TO HOLDERS OF CERTIFICATES FOR SAVINGS (over 65,000 individuals and firms, corporations, title insurance and trust companies, banks, etc.)		$56,914,640.31
TO BANKS: Bills Payable and Re-discounts		NONE
TO BORROWERS: On construction as building progresses and on other loans awaiting final closing		1,464,668.51
TO ESCROW DEPOSITORS AND SUNDRY CREDITORS		149,082.80
TO UNDERWRITING FEES: Not yet transferred to earnings		1,798,218.69
TO STOCKHOLDERS (safeguards holders of certificates for savings).		
(a) Paid-up Guarantee Capital Stock (nonwithdrawable)	$625,100.80	
(b) Surplus, Reserves and Undivided Profits to April 30, 1930	$2,291,760.84	2,877,540.84
TOTAL		$63,328,439.46

Look Beyond Our Size

This statement, published in accordance with our usual monthly practice, demonstrates a continuation of the consistent growth which has advanced Pacific States Savings to its position as second largest building and loan association in the Nation. But it carries a message of much more importance than mere size to those with prudent tendencies.

It shows the maintenance of the long conservatism and stability which, through 41 years, have been the motive power back of our growth.

Of greatest significance, it shows that Pacific States Savings is growing in strength more rapidly than in size—that our reserves are increasing in greater ratio than our resources.

On the basis of the statement, we solicit the use of our convenient 6% facilities for savings by individuals, firms and corporations; executors, trustees and guardians of minor children, and other legal custodians of funds, all of whom are empowered by law to place their funds here. We invite large and small funds.

EST. 1889 **PACIFIC STATES SAVINGS** and Loan Company
A BUILDING & LOAN ASSOCIATION

LOS ANGELES BRANCH
752 S. BROADWAY near EIGHTH
BRANCHES IN 11 OTHER SOUTHERN CALIFORNIA CITIES

Tune in on KHJ Sunday mornings 9 to 11 . . . "Home Sweet Home" concert

YOUR NAME BELOW will bring you details of our simple, convenient 6% savings facilities. No salesman will call.

NAME_____ ADDRESS_____

OF OUR 65 THOUSAND SAVERS OVER 15 THOUSAND SAVE BY MAIL

L. A. T. 5-3-30

RESOURCES OVER 50 MILLION DOLLARS

LOW INTRODUCTORY EXCURSION FARES TO

San Francisco and SEATTLE

on the Super Ship "H. F. ALEXANDER"

SAN FRANCISCO and return $10.00 Including Berth and Meals
—also good on—
SS. "ADMIRAL PEOPLES"
TUESDAY, MAY 13

Sailing 5 P.M. FRIDAY May 9

★$5.00 extra fare if return trip is made via "H.F. Alexander"

SEATTLE & return $41.90★ Including Berth and Meals
PORTLAND & RETURN $32
"ADMIRAL PEOPLES" Tuesday, May 13

THE ADMIRAL LINE P.S.S.CO.

Details & Reservations
501 W. Fifth St., Corner Olive
515 South Spring Street
(Alexandria Hotel)
Telephone MUtual 4321
Long Beach:
124 West Ocean Boulevard
Telephone 619-32

PACIFIC STEAMSHIP CO.

SEVENTEEN DIE IN TORNADOES

Nebraska Town Reported Wiped Out

Homes and Farms Wrecked by Twisters

Wires Down and Damage Widespread

(Continued from First Page)

was nearly spent when it reached Iowa.

A peculiarity of the storm was the fact that no rain accompanied it. Reports from the stricken areas said that some hail fell during the fury of the tornado, but no rain. However, immediately after the tornado had passed, Homer a torrential downpour began between that point and Sioux City. It was estimated an inch of rain fell in fifteen minutes.

BOY LOSES HIS LIFE IN WISCONSIN STORM

WESTBY (Wis.) May 1. (AP)—One boy, Archer Funk, 9 years of age, was killed and property damage estimated at $100,000 was done by a tornado that struck here at 8:10 o'clock tonight. Two other persons were injured.

FIVE KILLED, MANY HURT AND FARMS LAID WASTE

KANSAS CITY, May 1. (AP)—Four persons were killed and more than a score injured early tonight by tornadoes which also destroyed farm homes in Northeast Kansas and Northwest Missouri.

The dead:

Lawrence Kern, 43 years of age, farmer, near Kickapoo, Kan.

John Rice, Norborne, Mo.

Mrs. T. O. Rice, mother of John Rice, Norborne, Mo.

Charles Storms, Norborne, Mo.

Ruby Shirley, 10, Norbone.

HOMES WRECKED

The telephone operator at Potter, Kan., reported a Mrs. Woodward, residing one mile south of Easton, was probably fatally injured when her home was destroyed.

The storm descended in wild fury upon the John L. Miller farm home near Winchester, Kan. Miller and his wife and daughter were injured as the twister wrecked the home and strewed the debris over the fields.

Thomas Hennesay, a farmer of one mile north of Easton, Kan., was dangerously injured about the head and body when the gusts swept the stones with which his home was built, upon him. Hennesay was said to have lived alone.

Telephone communication with Easton was impossible at midnight.

Persons at Smithville, Mo., in Platte county near Kansas City, saw a huge funnel-shaped cloud pass a half-mile south of town, sweeping across the country to destroy the tobacco barn of a Coleman farmer and carrying debris more than a mile. Roofs were whisked away and small buildings upset.

Meager information trickled in here from the three counties in Missouri over crippled lines.

FARMS LAID WASTE

The twisters whirled east and north from White Cloud, which was spared from their fury. Bolckow, Mo., was reported the hardest hit, although the force of the wind was said to have been spent one-fourth mile south of there. Seven miles to the south of that town, Rosendale suffered damage to wires and highways.

The wind uprooted filling station pumps near Savannah, toppled the small Fairview Christian Church and rural school.

Several farms in the vicinity of Mound City were reported wrecked and live stock and poultry were killed. Other towns in the path of destruction are Napier, Forest City, Pilmore and Whitesville.

VIOLENT STORM KILLS ONE NEAR ROCKFORD, ILL.

ROCKFORD (Ill.) May 1. (AP)—A violent storm that swept over Rockford and vicinity tonight caused one death and was accompanied by a heavy fall of rain and hail. Lester Withrow, 25 years of age, of Centerville, Iowa, was killed, and his companion, Herman Anderson, 24, seriously injured when a large tree was blown onto their automobile.

LIGHTNING BOLT TAKES LIFE OF NEW YORKER

NEW YORK, May 1. (AP)—The torch that flames from the hand of the Statue of Liberty was darkened tonight for an hour when an electrical storm swept over the city and disrupted the electric system on Bedloe's Island.

One man was killed by a lightning bolt in Queensborough.

THREE DROWN WHEN WATER WALL HITS AUTO

LAKE CITY (Minn.) May 1. (AP) Three persons were drowned late today when their automobile was enveloped by a huge wall of water on Highway No. 59, six miles east of here, following a cloudburst.

The victims were Mrs. W. W. Lawler, her 5-year-old daughter, Bet. Jane, and Mrs. Walter Dodge, all of Rochester, Minn.

SUBSCRIBER PAYS UP; PUBLISHER ALL EXCITED

CARSON CITY (Nev.) May 1. (AP) A new all-time high record payment to a newspaper publisher from an honest but delinquent subscriber was claimed here today by E. T. Clyde of the Carson City News.

The subscriber, whose name was withheld, walked into Clyde's office when he heard that the News is going to suspend publication, due to a consolidation, and confessed as follows:

"I've had your paper about seven and a half years and now that you're going out of business I thought I'd better come in and pay up."

"But I've never seen your name on the subscribers' list," said the astonished publisher.

"Well, I figured the carrier hadn't reported it to the office and that it would do you more good to get it all in one lump," said the subscriber, opening his wallet and handing over three $20 bills and three tens. "I have no credit coming for the honesty. I had the paper. The money is due you. Sorry to see you go out of business."

Clyde asserts he has thus collected the world's record amount from one reader, for one paper, at one time, and that Diogenes should have been there.

ROLL OF HONOR WOMEN NAMED

Five Californians Chosen by Voters' League

Anniversary of Suffrage Victory Celebrated

London Naval Treaty Wins Hearty Support

LOUISVILLE (Ky.) May 1. (AP)—The National League of Women Voters announced today the sixty-nine illustrious names on its national roll of honor.

A women's hall of fame for the full sweep of the suffrage movement, it honored almost equally the living and the dead, in the tenth anniversary celebration of the victory of "the cause."

They called it "a memorial hour," but twenty of those honored were present to hear the handclapping when their names were read in "the roll call of the States."

They were present to applaud from personal knowledge, the names of those who once marched shoulder to shoulder with them in suffrage parades.

CALIFORNIAN ABSENT

To every one of them the honor meant, not "singling out" by some far-off national jury, but a spontaneous expression of the appreciation of the community in which she served. With each "nomination" to the honor roll went at least $1000 from each State making the nomination, which was turned over to the foundation fund, which is being established to carry along the work they pioneered. That fund now totals about $75,000.

One of those on the roll was an absentee protege of the California delegation, Mrs. Elmira T. Stephens, of whom it was said: "At 91 years of age she is still an outstanding leader in Santa Monica."

The honor roll includes:

Susan B. Anthony (deceased.) nominated by New York; Dr. Anna Howard Shaw (deceased.) nominated by Michigan and Pennsylvania; Mrs. Carrie Chapman Catt, nominated by Iowa and New York.

CALIFORNIANS NAMED

California. Mrs. Frank A. Gibson, Los Angeles; Mrs. Caroline M. Severance (deceased.) Mrs. Clara Shortridge Foltz, Los Angeles; Mrs. Elmira T. Stephens, Santa Monica; Mrs. Charlotte Lemoyne Wills (deceased.)

Illinois. Miss Jane Addams of Chicago.

Massachusetts. Mrs. Maud Wood Park, formerly of Boston. Mrs. Lucy Stone (deceased.)

Michigan. Mrs. Belle Brotherton of Detroit. Mrs. James G. MacPherson of Saginaw, (now resident of Pasadena, Cal.)

Minnesota. Mrs. H. G. Harrison of Minneapolis.

Missouri. Mrs. Emily Newell Blair of Joplin.

New Mexico. Mrs. Ann Webster of Santa Fe, formerly of Washington, D. C.

Oregon. Mrs. Abigail Scott Duniway (deceased.)

Wisconsin. Mrs. Robert M. La-Follette of Madison.

TREATY APPROVED

A resolution "heartily supporting" the London naval limitations treaty was introduced, under national board sponsorship, at today's session of the league.

League rules prevented final action, but the delegates unanimously voted to consider it at Saturday's session and applauded an announcement that President Hoover had sent the treaty to the Senate.

Other resolutions called on President Hoover and on Congress for action in behalf of maternity and infancy legislation and the United States Children's Bureau, and on the Senate for final passage of the act establishing equal nationality rights for women "without hampering amendments."

EXTRA SESSION IN ILLINOIS

SPRINGFIELD (Ill.) May 1. (AP) Gov. Emmerson today issued a call for the State Legislature to meet in special session the 12th inst. to consider taxation.

BUYERS IGNORE GEM BARGAIN

Costly Diamond Lost in Tray of 10-Cent Rings but Recovered

KOKOMO (Ind.) May 1. (Exclusive)—For four days the $150 diamond ring of Mrs. V. S. Wiley lay among the jewelry of a Kokomo 5-and-10-cent store, for sale at 10 cents. There was no buyer. In looking over the 5-and-10-cent stock Mrs. Wiley removed her ring. When she left she put one of the rings from the store stock on her finger by mistake, leaving her ring in the tray.

Four days later a sales girl, polishing the jewelry, noticed the brilliance of the ring. It was taken to a jeweler and found to be a genuine diamond. Mrs. Wiley later identified it and it was returned to her.

STATE MEDICAL MEETING ENDS

Del Monte Delegates Praise Cancer Research

Coffey-Humber Support Gains Enthusiasm

Appreciation Expressed to Backers of Clinics

DEL MONTE, May 1. (AP)—The California Medical Association adjourned its fifty-ninth annual convention here today.

Association members are enthusiastic about last night's unanimous resolution commending Drs. Walter B. Coffey and John B. Humber for their discovery of an experimental extract for the treatment of cancer, and expressing appreciation to Paul Shoup, Stanley Dollar and Herbert Fleishhacker of San Francisco, and W. K. Kellogg of Los Angeles, for their financial support of cancer research.

The San Francisco group, it was revealed, has raised $500,000 to further the work of the Humber-Coffey clinic in San Francisco. Mr. Kellog has given the foundation bearing his name the income from an endowment of $2,000,000 for similar purposes.

The Coffey-Humber resolution was regarded as the association's reply to an editorial in the American Medical Association Journal in which the cancer extract was described as a "failure."

FISHBEIN REPLIES TO CALIFORNIA CRITICISM

CHICAGO, May 1. (Exclusive)—Dr. Morris Fishbein, editor of the Journal of the American Medical Association, who was assailed today by the California Medical Association for his criticism of the value of the Coffey-Humber cancer treatment issued a statement tonight in which he declared that the value of the cancer treatment could not be settled by the passing of resolutions.

MURDER VERDICT RETURNED

TUCSON (Ariz.) May 1. (AP)—A Superior Court jury today found Herbert Young, taxicab driver, guilty of slaying John E. Dye, fellow-cab driver, March 17, last, and recommended the death penalty.

TWO DIE IN CRASH

KANSAS CITY (Kan.) May 1. (AP)—Alfred G. Armstrong, attorney for the Santa Fe Railroad at Topeka, Kan., and A. E. Wright of Atchison were killed in a collision of their motor cars near White Church, Kan., last night.

CHICK SIAMESE TWINS IN DOUBLE YOLK HAT

PORTERVILLE, May 1.—Twin chickens of the Siamese type, hatched a few days since from an egg with a double yolk at the Frank Bright place here, attracted considerable attention. The freak lived for three days.

It had four legs, two bodies, united on the side, and two heads, but it had the advantage of being able to see "going and coming" at the same time, as the heads were set in opposite directions.

As one chicken advanced the other walked backward—but that did not matter to the twins in their short life, as one was stronger than the other.

This chicken was of the Rhode Island Red breed and was served at Porterville [illegible] School in alcohol for [illegible] students.

SUIT OVER WAGES

HANFORD, May 1.—[illegible] action brought to collect [illegible] asserted to be due for work [illegible] for John Kellenberger of [illegible] Lyle Casselman of Los [illegible] Lawrence Krammer, of [illegible] John Golaspy, opened [illegible] ship court here today. [illegible] oil operators who carried [illegible] operations on the Mussel [illegible] on the west side of Kings [illegible] are charged with failing [illegible] wages amounting to $40[illegible]

THE MAY CO.

PATENT LEATHER

Paris-sponsored as newly important for summer accessories! Someone once said that if you only wait long enough, the smart world will resurrect a fashion . . . and sure enough, it's happened! Patent leather stages a come-back . . . a newer, sleeker, more finished patent leather for 1930.

MARCELLE-LELY

Uses Patent Leather Smartly

As only Marcelle-Lely could! Allied with white kid on black baku, further enhanced with twin shaggy flowers, black patent leather and white kid. Other smart models using patent leather, $10 to $17.50. Marcelle-Lely Original . . . $47.50

(MILLINERY—Third Floor)

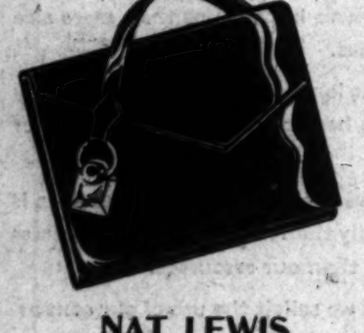

NAT LEWIS

Creates a Masterpiece in Patent

Bag by Nat Lewis is almost in the same class as jewels by Marcus, car by Duesenberg. Synonymous with distinction, superior merit, beauty. The Nat Lewis Patent Leather Bag sketched $16.50

(HAND BAGS—First Floor)

CLASSIC OPERA

Interpreted in Patent Leather

Traditional favorite? Note the trim modified toe and slender arch. A pump that will accompany the smartest of semi-formal costumes. Priced per pair at $10.50

(WOMEN'S SHOE SALON—First Floor)

PADDOCK'S PEN FLEET AS FEET

(Continued from First Page)

California, leaving her behind, she charges.

PADDOCK SAYS THEY AGREED TO BE FRIENDS

WABASH (Ind.) May 1. (AP)—Charles W. Paddock, sprint star who was in this city today to deliver a lecture, said that he and Miss Madeline Lunetty, who has filed suit against him in New York, charging breach of promise, had met in California last October and had decided it would be best for them to remain "just friends."

The sprinter said he could say nothing more concerning the suit. Any further statement must come, he said, from his New York attorney.

Arizona Fights Boulder Funds

PHOENIX, May 1. (AP)—Official sources at the Arizona State Capitol today allowed it to become known that the Arizona Colorado River Commission, after conferences among its own members and with Atty.-Gen. Peterson, has reached a decision to fight the appropriations bill for construction of Boulder Canyon Dam, which Secretary of the Interior Wilbur has announced he will ask of Congress.

WOODSMAN KILLED BY TREE

EUREKA, May 1. (AP)—Gust Haglund, Eureka woodsman, was killed in the Dolbeer-Carson Company woods at Fieldbrook today when his skull was crushed by a falling tree.

Hickey-Freeman

SUITS for SPRING

Customized from the finer foreign and domestic woolens

The world renowned looms of Britain and America contribute their choicest fabrics that Southern California gentlemen may procure the best. And in Mullen & Bluett Spring presentations of Customized Clothes ample opportunity is afforded these gentlemen to satisfy the whims of the most critical taste.

Mullen & Bluett

Clothiers

In Los Angeles . . . Broadway at Sixth
In Hollywood . . . Hollywood Blvd at Vine
In Pasadena . . . . Colorado near Madison

THE MAY CO

Broadway, Hill and Eighth

Five Good Reasons Why Smart Women Are Flocking to The May Company for Summer Shoes

Hand-Made Italian Shoe

"La Matilde" of white kid trimmed with black-and-white Java lizard. Or beige kid with brown lizard. $15.

Can be dyed to match any costume, or is smart as it is. Trimmed with beige pearl-lustre kid. Pump also. $10.50.

The Del Monte Pump

Geometric spectator sports pump of white buckskin trimmed with green, brown or black calf. Notice heel. $10.50.

Blue Kid Opera Pump

Newly smart with Summer ensembles. Seamless opera pump with tri-tone collar trim to harmonize. $15.

White Evening Slipper

With classic open shank. White moire piped with silver kid, all hand made. Can be dyed to match your gown. $16.50.

(Shoe Salons—First Floor)

CHART SHOWING MAXIMUM DAILY TEMPERATURES IN INDIO, COACHELLA VALLEY, CALIFORNIA, 22 FT. BELOW SEA LEVEL

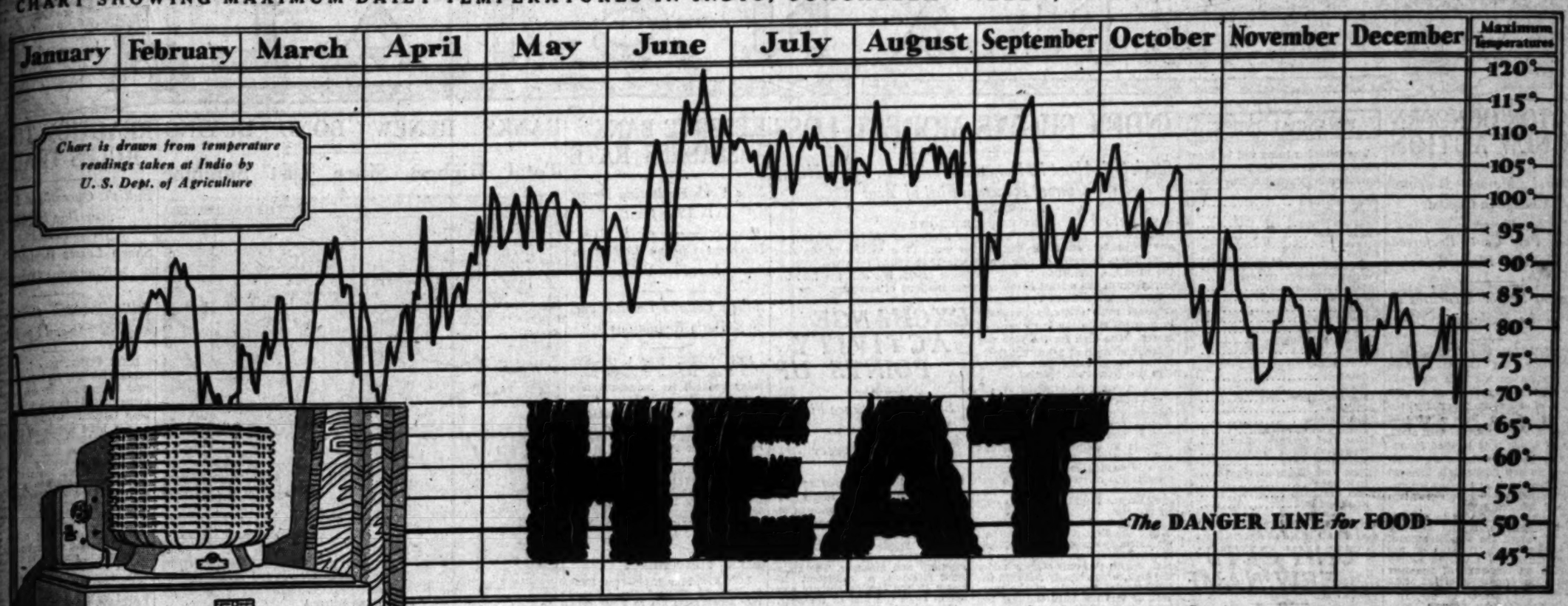

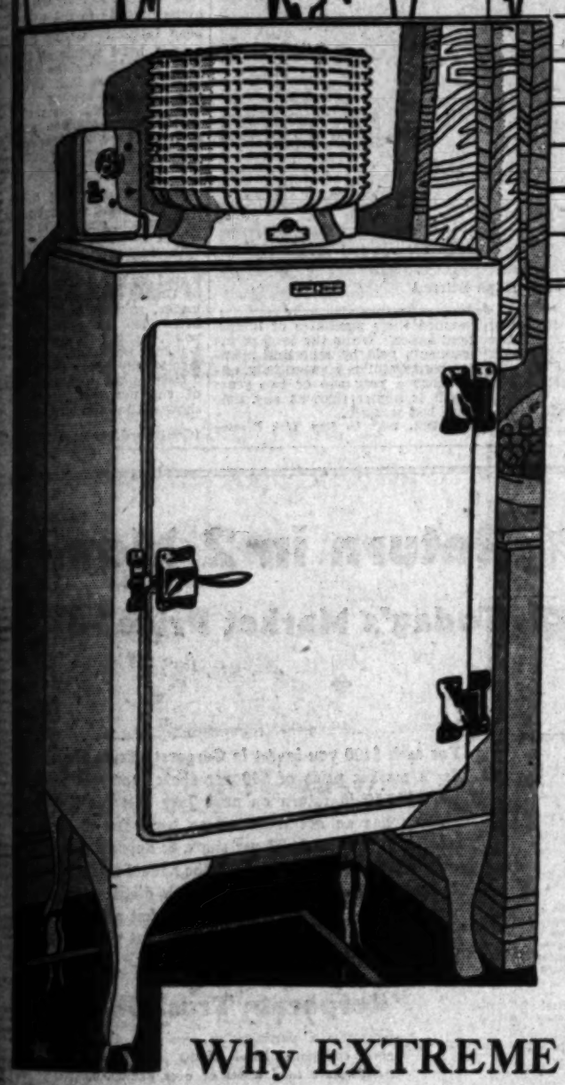

. . . is the supreme test of any refrigerator

General Electric is pre-eminent in Southern California's Hottest Valley [See Indio Chart above.] as in her Greatest Cities!

DOWN in the Coachella Valley . . . . below sea level . . . . a day in June and the thermometer rises above 120 degrees . . . . 68 more days with the thermometer above 100 degrees—every single day in July and August. Here, of all places, families must have the health-guarding service of an electric refrigerator and the refreshing food which it makes available, else life is unbearable.

And what a test the scorching sun puts upon a refrigerator, for HEAT is the arch enemy of COLD. The refrigerator which most people buy for use in the Coachella Valley **must** be a very good refrigerator. It **is**. Hundreds of families in the Coachella Valley now have General Electric Refrigerators to make less trying their task of conquering the once barren wastes. More General Electrics have been sold here in the last three years than all other makes combined because it alone can render the superlative service which the inhabitants of the Valley must have.

The experience of Mr. L. H. Paul of Bennett & Paul, Ford dealers in Indio, is typical. Mr. Paul wrote:

> "We have had some rather hot days already and starting Sunday, June the 3rd, the room temperature where our refrigerator is located was 118 degrees F. for four consecutive days. Even in the hottest weather the General Electric quickly freezes an ample supply of ice and seems to maintain a safe refrigerating temperature without any difficulty."

No General Electric Refrigerator owner in the Coachella Valley, or elsewhere throughout the world, has paid one cent for service because this refrigerator, born in General Electric's "House of Magic" at Schenectady, was designed to easily withstand all extremes of climate, all conditions of use.

When you inspect the General Electric Refrigerator notice particularly the heavy walls and door, thicker by twice than what most other refrigerators consider adequate. Think not only of what this means in sturdiness and long life, **but think of Indio.** Think of the 76 consecutive days when the thermometer rose high above 100 degrees . . . . and remember that although your home may never experience such violent heat, the same thick walls will shut out the warmth that is there and save dollars and dollars of operating cost. The same quiet, unfailing, attention-free mechanism, that is unhampered by the blazing desert sun, will surely be ready to perform a lifetime of service under the much less arduous conditions in your home.

See the General Electric Refrigerator today and learn why the pendulum has swung—why more homes are now being equipped with General Electrics than with any other make. Beneath the beauty and grace of its exterior you will find the sterling quality which has made it first choice in the Coachella Valley and wherever else a dependable, economical, trouble-free refrigerator is wanted.

Why EXTREME HEAT Does Not Handicap the General Electric

1. Heat strikes at the vitals of most refrigerators, but in the General Electric it is excluded by tremendously thick insulation, costly indeed but necessary if the refrigerator is to operate satisfactorily under extreme conditions . . . essential always if current costs are to be kept at the lowest level.

2. The fine dust always present in dry countries causes rapid wear in exposed machinery but can never penetrate the hermetically sealed mechanism of the General Electric. Thus, wear and breakdown do not occur. Even a sandstorm has absolutely no effect on the operation of a General Electric Refrigerator.

3. The mechanism of an electric refrigerator serves to extract heat from the cabinet. In a General Electric this heat is liberated above the cabinet rather than below, thus less work has to be done by the mechanism than is otherwise the case.

4. Lubricating oils thin out very considerably with extreme heat and tend to run away from the bearings, but this cannot happen in the General Electric for a permanent supply of oil is sealed in at the Factory, thus enabling the mechanism to be permanently bathed in oil regardless of heat.

5. The unique motor in the General Electric has no brushes to quickly wear away; the mechanism has no belts to break, no stuffing boxes to leak. It is always ready to work doubly hard when extreme heat imposes an additional burden.

Neither heat nor cold, neglect nor abuse, has ever caused an owner of a General Electric Refrigerator to pay anything for service. NOT ONE has ever paid a cent.

The Romantic Coachella Valley

The very conditions which cause the Coachella Valley to have the warmest summer climate of any inhabited and cultivated area in the United States also make it the Winter Garden Spot of America. Here winter visitors to Palm Springs and other parts of the valley find summer enthroned. Here the once barren land now yields bountiful crops of garden produce, citrus fruits, melons and cotton. Here grow the finest dates. It is a land of charm, beauty and romance—unlike any other place. Plan to see the Coachella Valley!

The GEORGE BELSEY *Company*

Los Angeles . Wilshire Blvd. at Western, EXposition 1246		Hollywood .....6713 Hollywood Blvd., GLadstone 4990	
Pasadena ..... East Green at Oakland, WAkefield 2226		Santa Monica ..... Wilshire Blvd. at Seventh, 232-01	
Glendale ..... 314 North Brand Blvd., DOuglas 7360		Huntington Park .... 6354 Pacific Blvd., LAfayette 1689	
Belvedere Gardens . Whittier Blvd. at Ford, ANgelus 0272		Santa Barbara .....7 West Anapamu Street, 5353	
Long Beach ..... 101 American Avenue, 642-63		San Bernardino ..... 514 Fourth Street, 364-14	
Pomona ..... 271 South Thomas St., 7546		Riverside ..... 3840 Seventh Street, 3737	

OPEN EVENINGS

GENERAL ELECTRIC ALL-STEEL REFRIGERATOR

FINANCIAL

MOTOR CONCERN IN NEW ACTION

General Motors Proposes Change in Capital

Five Per Cent Preferred Issue Planned

Present Senior Securities to be Exchanged

NEW YORK, May 1. (Exclusive) Stockholders of General Motors Corporation on the 26th inst. will vote on the plan approved by the board of directors today for the creation of an issue of 6,000,000 shares of 5 per cent preferred stock, part of which is to be used for refunding present outstanding senior issues. No new financing is involved or contemplated at present but the entire offering will be underwritten by J. P. Morgan & Co.

The plan is primarily to simplify the corporation's capital structure and to reduce the annual amount of dividends now required on the senior issues which will be retired through an exchange of the new stock. The remainder of the stock will be held in the treasury.

EXCHANGE TERMS

For the 1,355,738 shares of 7 per cent preferred, 1.25 shares of new stock will be offered for each share of that issue; 1.10 shares of new stock for each share of the 14,105 shares of 6 per cent preferred and 1.15 shares of new stock for each share of the 19,317 shares of 6 per cent debenture stock now outstanding.

Subject to the necessary approval, it is contemplated at a later date to call the exchanged stock at $125 a share for the 7 per cent preferred; $115 a share for the 6 per cent debenture stock and $110 a share for the 6 per cent preferred.

BENEFITS TOLD

The exchange does not give rise to any Federal income tax liability and further since in connection with the transaction a substantial amount of existing surplus will be capitalized, the exchange should be attractive to the present holders of senior securities, it was pointed out. Upon the exchange the retirement of the present outstanding senior securities, the new 5 per cent preferred stock will constitute the only senior security outstanding and will be vested with all rights, privileges and preferences enjoyed by the present 7 per cent preferred stock.

The directors declared the regular quarterly dividends on the common, preferred and debenture stocks.

Dividend Action by Wellington Oil Forecast

NEW YORK, May 1. (Exclusive) South Penn Oil Company has reduced Pennsylvania grades of crude oil 25 cents a barrel. This is the first change in prices of Pennsylvania crude oils since February 17, last, when prices were also reduced 25 cents a barrel. The prices have declined steadily since July 1, 1929, and the price for the highest grade is now $1.65 a barrel below the price then prevailing.

DETROIT, May 1. (Exclusive)—Effective as of April 29, last, the Pure Oil Company has advanced the price of crude oil in the Midland Pool, Michigan, 10 cents a barrel to $1.35 a barrel.

Neon Unit Net Earnings Gain

Net earnings of the Electrical Products Corporation of Washington for the quarter ended March 31, last, yesterday were reported at $37,797 after all charges, including cost of rentals, sales, administrative and general expenses, equal to 37.8 cents a share on 100,000 shares outstanding.

This compares with $22,846, or 26 cents a share on 75,000 common shares in the first quarter of 1929 after dividends on the preferred stock, which was retired in 1929. Gross profits for the first quarter this year amounted to $83,700, while rental income from Neon sign contracts amounted to $104,851.

CLEARY ON STAFF OF SCHWABACHER HOUSE

Maurice G. Cleary, for four years vice-president and treasurer of United Artists Corporation and director of several other companies, is now associated with Schwabacher & Co., members of the New York Stock Exchange, it was announced yesterday.

General Theatres Equipment, Inc.

Our new report on this company which recently acquired controlling interest in Fox Films Corp. outlines:

Earnings
Financial Condition
Future Outlook
Scope of Activities
Stock Structure

Copy on request.

BROKERAGE DEPARTMENT

Howard G. Rath Co

Established 1910
INVESTMENT SECURITIES
Members L. A. Stock Exchange
Members L. A. Curb Exchange
N.E. Corner 6th & Grand
TRinity 1164

FINANCIAL INDEX

The following index will be found convenient for quickly locating information in this issue of The Times:

	Page
Bank clearings	16
Bond quotations	20
Business News	14
Citrus fruits	20
Cotton	16
Coffee	16
Eggs, poultry (butter and eggs)	19
Foreign exchange (money)	16
Grains	19
Live stock	20
Metals	16
Naval stores	16
Oil Field News	20
Produce, Los Angeles	20
Sugar	16
STOCKS—	
Aviation	16
Boston	19
Bay City Curb	16
Chicago	18
Los Angeles	16
Eastern Bank Stocks	16
New York Produce (stocks)	16
New York Stock Exchange	18
New York Curb	17
New York Times averages	17
Salt Lake	19
San Francisco	16
Standard Oils	16

LIFE RISK UNIT GETS NEW NAME

Mountain States Drops Old Title for Pacific States Company

Pacific States Life Insurance Company will be the new name of the Mountain States Life Insurance Company, effective July 1, next, according to an announcement made yesterday by William L. Vernon, president of the company, following a special meeting of stockholders at which 75 per cent of the capital stock was represented.

Mountain States Life Insurance Company moved its home office from Denver, Colo., to Hollywood three years ago and the change in name was made from a standpoint of localization, Mr. Vernon said.

The company has experienced a rapid growth since coming to the Coast and has absorbed six insurance concerns since its location in Hollywood. The most recent acquisition was the Union National Life Insurance Company of Kansas City and the other five were Western Casualty Company of Denver, Colo.; Sierra Nevada Life and Casualty Company of Oakland; Phoenix National Life Insurance Company of Arizona; Fidelity Reserve Company of Nebraska and Liberty National Life Insurance Company of Missouri.

The acquisition of the Denver and Oakland companies marked the entrance of Mountain States Life Insurance Company into the health and accident field.

All of the merged units are now installed in the new Mountain States Life Building, Yucca and Vine streets, with the exception of Union National Life Insurance Company which will be moved here shortly.

Pacific States Life Insurance Company will open its career with more than $21,000,000 of insurance in force and with assets exceeding $2,160,000 and will operate in twenty States, Mr. Vernon stated.

New Subsidiary of Neon Lights in London Area

NEW YORK, May 1. (Exclusive) Claude Neon Lights interests, in association with General Electric Company of England and the Osram Company of Germany, have organized Claude General Neon Lights, Ltd., with headquarters in London.

The new company, which will operate throughout Great Britain and Ireland, has absorbed the Buros Sign Co., Ltd., and Atomlite, Ltd., Neon Lights, Ltd., and Electric Advertising Co., Ltd., of London.

Directors include Messrs. Wilson and Fletcher, representing the General Electric of England interests; Julius Siess, representing the German interests, and W. T. P. Hollingsworth, president of Claude Neon Lights, Inc., of New York. C. H. Marryat will be chairman of the board.

LIGHT AND TRACTION NET FRACTION HIGHER

NEW YORK, May 1. (Exclusive) American Light and Traction Company reported today consolidated net income for the March quarter of $2,786,629, equal after preferred dividends to $3.74 a share on 691,750 common shares, against $2,770,012 in the same 1929 quarter, or $3.71 a common share. The net income for the twelve months closed March 31, totaled $11,482,144, or $15.44 a common share, against $10,123,272, or $13.47 a share for the preceding year.

CALUMET AND HECLA COPPER INCOME OFF

NEW YORK, May 1. (Exclusive) Calumet and Hecla Consolidated Copper Company reported today for the quarter ended March 31, last, net income of $729,697 after depreciation and depletion, equal to 36 cents a share on 2,006,502 capital shares, as against $1,170,941, or 58 cents a share in the same quarter in 1929.

GENERAL THEATERS EQUIPMENT NET UP

NEW YORK, May 1. (Exclusive) General Theaters Equipment, Inc., reported today 1929 consolidated net income of $4,903,182, equal to $1.72 a share on 2,847,955 capital shares, against $990,975, or 35 cents a share in 1928.

INDEX SHOWS MODEST LOSS

Stock Off About 13 Points in April from Year's High; Current Reaction First of Year

BY EARLE E. CROWE

Records of stock market indices in April show the first reaction of any importance since the first of the year. The decline in the New York Times averages of fifty stocks was 13.42 points from the high of the month, a correction of only moderate extent but still the first interruption in the market's recovery from the lows of last year.

Distribution of stock by the professional pools evidently has been in progress since the latter part of March. The high for the year was reached in April at 245.60 but liquidation was probably under way before this point was reached.

STOCK IN SUPPLY

Whether the decline has about run its course is conjectural, although the action of yesterday's market indicated that plenty of stock is in supply on the strong spots. Possibly many large blocks are still waiting for liquidation, and possibly the correction of price levels has not gone far enough. The April decline from the high was only 5.4 per cent.

Starting from a low in January of 202.96, the fifty stocks climbed almost steadily through January, February and March. The close for each month was only slightly under the high, which clearly reflected the fundamental strength of the market. It was not until the last two weeks in April that the character of the market changed when the amount of stock supplied on the selling side overbalanced the demand from the buying side.

Practically the same story is told by the Standard Statistics Company's index of ninety stocks. From a low of 168.2 for the year, the market as measured by this index reached a peak in April at 205.8, a gain for the year to date of 37.6 points. The reaction starting in April has cancelled 12.7 points of this rise, including the index of yesterday's market.

ONE-THIRD CANCELLED

The correction disclosed by the Standard Statistics averages amounts to approximately one-third of the year's increase. Under ordinary conditions this might be considered adequate from a technical standpoint, but there appears to be some doubt of true relationship at these levels between stock prices and business.

Usually, according to stock-market records, prices run into a serious reaction some time in the spring months. Frequently the reaction follows the culmination of the spring rise and is only a temporary interruption in the upward trend. But in seven of the last ten years, the low for year has been established in the spring.

In 1919 and 1922, the low was recorded in January; in 1924, April; 1925, March; 1926, March; 1927, January, and 1928, February.

This is also true to date of 1930 with its low of 202.95 in January. The bullish prophets contend the January low will be the low for the entire year, and that the current reaction is only a temporary setback.

Resources of Loan Company in Sharp Gain

Showing a gain of $2,869,249.78, resources of the Pacific States Savings and Loan Company, largest in the West, crossed $63,000,000 in the month of April, according to the statement of condition as of April 30, released yesterday by Robert S. Odell, president.

Resources now total $63,398,438.45, described by the company as the largest ever attained by any building and loan association in the western States. Of the April gain, more than $1,800,000 was due to normal development, and the remaining $1,000,000 to the consolidation with Pacific Savings of the Mutual Building and Loan Association of Fresno. This was the first merger entered into by Pacific Savings since last July.

April was the company's record month for net loans. The total of new loans exceeded $3,200,000 for the month, an average of about $5000 a loan. In savings the company showed an increase in April of $2,587,099, of which $980,000 was due to the consolidation with the Mutual of Fresno. The normal increase for the month was $1,607,000.

ADAMS RETURNS

T. E. Adams, manager of the stock department of McCabe-Fewel & Co., members of Los Angeles and Curb exchanges, returned yesterday from an extended business tour in the East and Middle West. The trip was made in the interests of the firm. Mr. Adams was in Chicago for a week.

GAIN REGISTERED IN STORAGE OIL

Mines Bureau Reports Crude and Refined Stocks Sharply Up

WASHINGTON, May 1. (Exclusive)—Total stocks of crude and refined oils on March 31, last, totaled 694,520,000 barrels, as against 692,878,000 on February 28, last, and 645,381,000 on March 31, 1929, the Bureau of Mines today announced. Crude-oil production during March was 77,384,000 barrels, against 74,437,000 in February and 87,103,000 in March, 1929.

Domestic consumption of gasoline in March was 31,029,000 barrels, or 1,001,000 barrels daily, against 26,509,000 barrels, or $947,000 daily in February, and 27,495,000, or 887,000 barrels daily in the same month last year.

EXCHANGE ACTIVITY POINTS UP

Steady Gain Since First of Year Shown in Local Market April Survey

Evidence that the investing public of Los Angeles is slowly but steadily regaining confidence in security markets is the keynote of a monthly statement of business on the Los Angeles Stock Exchange issued yesterday by F. E. Sanford, secretary and manager. The statement discloses a consistent increase in the trading activity each month since the first of the year.

The market value of transactions on the exchange in April reached a total of $28,233,486, which is an increase of 30 per cent over the March value of $23,233,486; a gain of 44 per cent over the value of $19,654,013 reported for February, and a 129 per cent jump above the January market value of sales amounting to $12,323,222.

The daily average transactions for the twenty-four working days of April were valued at $1,176,395, against an average in March, when there were twenty-six working days, of $929,132. This represents an increase of $147,263 daily.

Although a broader percentage of activity throughout the entire list of issues was recorded in April than in March or in April, 1929, the market interest was centered principally in petroleum stocks, which accounted for 43 per cent of the value of all trading in April against 39 per cent in March. Public utility trading accounted for 21 per cent of the total value against 23 per cent in March and 6 per cent in April, 1929.

Security Loan Figures Show Jump in Week

WASHINGTON, May 1. (AP)—Loans to brokers and dealers held by New York Federal Reserve member banks for the week ending April 30 were announced by the Federal Reserve board today as $4,274,000,000, representing an increase of $57,000,000 as compared to the preceding week. The loans for the week ending May 1, 1929, were $5,532,000,000. The detailed distribution of the loans over the three weeks dealt with in the board's report was:

Apr. 30, 1930	Apr. 23, 1930	May 1, 1929
For own account:		
$1,098,000,000	$1,040,000,000	$ 979,000,000
For account of out-of-town banks:		
$1,183,000,000	$1,215,000,000	$1,676,000,000
For account of others:		
$1,977,000,000	$1,438,000,000	$2,876,000,000

The Federal Reserve board adds or subtracts odd thousands of dollars not shown in its statement so that addition of the columns will not always agree with the board's total.

Comparative weekly figures follow:

	1930	1929
January 9	$3,352,000,000	$5,711,000,000
January 15	3,421,000,000	5,748,000,000
January 22	3,441,000,000	5,825,000,000
January 29	3,441,000,000	5,825,000,000
February 5	3,462,000,000	5,868,000,000
February 12	3,462,000,000	5,868,000,000
February 19	3,462,000,000	5,877,000,000
February 26	3,462,000,000	5,877,000,000
March 5	3,462,000,000	5,847,000,000
March 12	3,462,000,000	5,847,000,000
March 19	3,441,000,000	5,847,000,000
March 26	3,441,000,000	5,847,000,000
April 2	3,441,000,000	5,847,000,000
April 9	3,441,000,000	5,847,000,000
April 16	4,274,000,000	5,847,000,000
April 23	4,274,000,000	5,847,000,000
April 30	4,274,000,000	5,532,000,000

Los Angeles brokers' loans for the week ended April 30, as reported yesterday by the members of the Los Angeles Stock Exchange, totaled $25,889,425, a decrease of $174,749 from the figure reported for the previous week. The high loans figure for 1930 is $29,419,173, established for the week ending March 5; low for 1930 is $24,649,483, reported for the week ending April 2.

Simms Oil Net Loss Reported

NEW YORK, May 1. (Exclusive) Simms Petroleum Company and subsidiaries reported today consolidated net loss of $37,554 for the quarter closed March 31, last, after interest, general taxes, drilling costs, depreciation, depletion and abandonments, against net loss of $37,351 after similar charges in the same quarter last year.

Net earnings before charges amounted to $748,001, against $610,233 in the 1929 quarter. Net crude oil production was 1,198,233 barrels, or 13,314 daily, against 982,996, or 10,922 barrels daily in the March, 1929, quarter.

UTILITY EXCHANGE DATE ANNOUNCED

NEW YORK, May 1. (Exclusive) United Corporation will exchange its stock on a share-for-share basis with stock of United Gas Improvement Company until the 12th inst. G. H. Howard, president announced today. He stated that the company has acquired 500,000 shares on this basis and that holders of 200,000 additional shares had expressed the desire for a similar exchange.

RAIL NET OFF

NEW YORK, May 1. (Exclusive)—Missouri - Kansas - Texas Railroad Company today reported for the quarter ended March 31, last, net income of $402,670 after taxes and charges including adjustment bond interest, equal to 61 cents a share on 660,210 shares of 7 per cent preferred stock as against $1,532,493, or 87 cents a share on 906,495 common shares in the 1929 quarter.

RESERVE BANK SLASHES RATE

New York Institution Drops to 3 Per Cent

Discount Charge Lowest in Last Five Years

Action Follows London and Paris Reductions

NEW YORK, May 1. (AP)—The New York Federal Reserve Bank today reduced its rediscount rate to 3 per cent from 3½.

The reduction was unexpected in financial circles, although the Bank of England and the Bank of France had cut their rates earlier in the day.

Only once before in the local bank's history has the rediscount figure been as low as 3 per cent, from August 8, 1924, to February 27, 1925.

The 3½ per cent rate has been in effect since March 14.

LONDON AND PARIS BANKS FIRST TO ACT

LONDON, May 1. (AP)—The Bank of England reduced the discount rate today from 3½ to 3 per cent.

The half per cent rate reduction gave the trading community another slight aid and confirmed a general money market attitude that the time was ripe for such a move. Discounts during the last few days have been out of touch with the official minimum, the difference being over 1 per cent, many interests buying long daily bills on the assumption that low money rates would continue. There also has been a rumor of reduction in the New York rates.

The adverse effect of the budget on foreign exchanges has disappeared largely and in some quarters the opinion was expressed that the action of the Bank of England this morning in reducing the bank rate to the prewar level was guided partly by consideration for future government loan conversion and operation and possibly to assist in the forthcoming issue of a reparation loan, details of which are being decided at a meeting of international bankers at Brussels.

PARIS, May 1. (AP)—The Bank of France reduced its discount rate today from 3 per cent to 2½ per cent.

Utility Bond Issue Offered

Public offering of a new issue of $9,000,000 Puget Sound Power & Light Company first and refunding mortgage 5 per cent gold bonds is being made by a banking syndicate composed of Stone & Webster and Blodget, Inc., Lee, Higginson & Co., Chase Securities Corporation, Harris, Forbes & Company, Bancamerica-Blair Corporation, Brown Brothers & Co. and Estabrook & Co. The bonds are priced at 95½ and interest to yield 5.37 per cent.

NEW YORK, May 1. (Exclusive) Kuhn, Loeb & Co. is offering $15,000,000 United States Rubber Company 6 per cent three-year gold notes, due June 1, 1933, at 99 per cent and interest to yield 6 3-8 per cent to maturity.

NEW ROCK ISLAND FINANCING VOTED

CHICAGO, May 1. (Exclusive)—Stockholders of the Chicago, Rock Island and Pacific Railroad Company at their annual meeting today ratified an increase in the authorized common stock from $75,000,000 to $105,000,000 and the issuance of $32,228,000 three-year 4½ per cent convertible bonds. All directors were re-elected and W. E. Bolton and W. J. Camphausen temporarily appointed to the directorate and it is expected will be regularly elected next week. James E. Gorman, president, stated that the two additional members would represent a new and substantial interest, which has recently come into the company.

INCOME OF FEDERAL PUBLIC SERVICE UP

Federal Public Service Corporation reported yesterday 1929 consolidated gross earnings of $3,209,523, irrespective of the dates of acquisitions, against $1,389,504 in 1928. After interest and preferred dividends there was a balance for depreciation, etc., of $270,154 in 1929. Practically all of the voting common stock of Union Power Corporation, which owns all of the common stock of Federal Public Service, was purchased by H. M. Byllesby & Co., and American Equities Company.

DUNBAR HEADS BANK DEVELOPMENT OFFICE

Horace Dunbar, for the past several years manager of the California Soil Improvement Committee, has been appointed manager of the business development department of the Citizens' National Trust and Savings Bank, Herbert D. Ivey, president, announced yesterday. Mr. Dunbar was previously general manager of the Pacific Bone Fertilizing Company and at one time associated with the California Fruit Growers' Supply Company.

BANKERS' TRUST HITS RUMOR OF MERGER

NEW YORK, May 1. (Exclusive) Published reports that Bankers' Trust Company is contemplating a merger today were again denied by Seward Prosser, chairman of the board of directors, who declared that rumors implying that Central Hanover Bank and Trust Company is involved are untrue.

BANKS RENEW BOND BUYING

Total Highest Since Last Summer

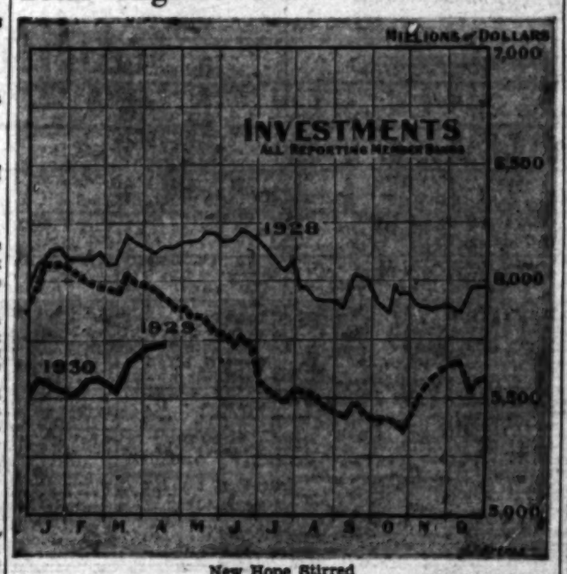

New Hope Stirred

WHILE the market in bonds recently has been sluggish the resumption of purchasing on the part of banks offers a new hope to those bullishly inclined.

From the above chart it will be seen that reporting member banks in the last month or six weeks have resumed their purchases of investment issues. While the level of investments held by reporting member banks still is substantially under that a year ago or two years ago it is higher than at any time since last summer.

(Copyright, 1930, by New York Evening Post, Inc.)

REACTION TO RULES TRADING

Bullish Operations Feature May Day Market

Sharp Losses Registered in Numerous Issues

Selling Attack Centers on Rails and Steel

NEW YORK, May 1. [illegible] celebration of May Day [illegible] New York Stock Exchange [illegible] to be entirely in the hands [illegible] bear faction. Giving the [illegible] only a brief respite at the [illegible] the operators for the decline [illegible] tinued to hack large chunks [illegible] the prices of leading [illegible] shares and net losses of [illegible] points were common among [illegible] prominent rails, industrials [illegible] utilities, some of the most [illegible] issues, as usual, tumbled [illegible] ably more.

Railroad and steel shares [illegible] again the most vulnerable. [illegible] sistence and strength of the [illegible] which now has been [illegible] with only minor interruption [illegible] about a fortnight, was [illegible] trated by the tobaccoan [illegible] by United States Steel. The [illegible] leader, sold in large blocks [illegible] below 180, its previous [illegible] point, halting its decline [illegible] 6 points net lower. The [illegible] fractionally above the bottom.

Despite the widespread [illegible] of the movement, price [illegible] showed that the losses were [illegible]

(Continued on Page 18, Col. [illegible])

12.7% Return in 2 Months

On Today's Market Price

Industrials
United States Steel
American Tobacco
International Harvester
Otis Elevator
Ingersoll-Rand
du Pont
United Fruit
American Radiator
Woolworth
Eastman Kodak
National Biscuit

Standard Oils
Standard Oil (New Jersey)
Standard Oil of New York
Standard Oil of Indiana
Standard Oil of California
Texas Corporation

Railroads
New York Central
Illinois Central
Union Pacific
Southern Pacific
Louisville & Nashville
Pennsylvania
Atchison

Utilities and Quasi-Utilities
American Tel. & Tel.
Western Union
Westinghouse
Con. Gas of New York
General Electric

For each $100 you invest in Corporate Trust Shares at today's market price of $10 per share, you will receive at least $12.70 in return on next July 1st; for the Trustee already has an accumulation on hand for the first four months of 1930 of $1.27 per share or approximately 12.7% on the present price. This is at the annual rate of over 38%. During 1929, holders received cash distribution of $1.80 per share or 17% on the average market price—the largest return of any fixed investment trust last year. What other investment offers so liberal yield?

Corporate Trust Shares

represents a participating ownership in the 28 great companies listed at the left. These companies have total assets of over $22,000,000,000 and combined surplus of $5,500,000,000.

The average age of the corporations or their predecessors is 55 years, while dividends have been paid without interruption for an average of 32 years.

We have available for public distribution a new circular on this remarkable security. Use coupon to obtain a copy.

Name _____ Address _____

M. H. Lewis & Company

ESTABLISHED 1916

GOVERNMENT, MUNICIPAL AND CORPORATION BONDS

Members Los Angeles Stock Exchange
Members Los Angeles Curb Exchange

Citizens Nat'l. Bank Bldg. LOS ANGELES Phone MUtual 7151

SAN FRANCISCO PASADENA HOLLYWOOD SAN [illegible]

CALLED BONDS

We will buy the following bonds at their call prices plus interest to the date of payment discounted to yield 4.50%

Associated Telephone Co.—Mortgage & Collateral Trust	6s	1950
Santa Monica Bay Telephone Co.—1st & Refunding	6s	1944
Redondo Home Telephone Co.—1st Mortgage	6s	1946
Home Telephone Co. of Covina—1st & Refunding Mortgage	6s	1943
Home Telephone Co. of Covina—General & Refunding	6s	1953

MITCHUM, TULLY & CO.

650 South Spring Street, Los Angeles

(Telephone Vandike 2411)

Correspondents, Kidder, Peabody & Co., Boston, New York

...ING

...mer

...LLARS ...000

...800

...900

...300

REACTION TON... RULES TRADI...

Bullish Operations Fe... May Day Market

Sharp Losses Registered Numerous Issues

Selling Attack Centers Rails and Steel

NEW YORK, May 1. (P...—celebration of May Day o... New York Stock Exchange ... to be entirely in the hands ... bear faction. Giving the ... only a brief respite at the ... the operators for the decline ... tinued to hack large chunks ... the prices of leading ... shares and net losses of 1 ... points were common among ... prominent rails, industrials ... utilities, some of the more ... issues, as usual, tumbled ... ably more.

Railroad and steel shares ... again the most vulnerable. The ... sistence and strength of the ... which now has been "pres... with only minor interruptions ... about a fortnight, was well il... trated by the toboggan ride ... by United States Steel. This ... leader, sold in large blocks, ... below 180, its previous ... point, halting its decline at ... 6 points net lower. The close ... fractionally above the bottom.

Despite the widespread ... of the movement, price ... showed that the losses were ...

(Continued on Page 12, Colu...

An Hour of Profitable Entertainment

Tonight between 5 and 6 P.M.

tune in

KECA

and learn more about Cities Service Co.

DE FREMERY & COMPANY

Los Angeles • SEATTLE

Net Earnings of California Packing Down

SAN FRANCISCO, May 1. (Ex...—Net profits of the Californ... Packing Corporation for the ... ended February 28, last, to... after all charges and ... taxes, the company report... today. This amount was equiva... to $6.35 a share on 977,416 ... shares, and compares with ... and $6.28 a share in the ... fiscal year.

In a letter to stockholders, R. I. ..., president, said:

"Prices on all commodities ex... canning fruits exceeded last year ... if fruits had been available at ... prices we can safely ... that 1929 would have exceed... ...

"Inventories are in excess of last ... but valuations are at cost or ..., whichever is lower. We be... ... consumption of canned ... goods for 1930 will at least equal last year on vegetables and exceed last year on fruits. We believe general conditions are improving and will continue to improve."

Comparative income accounts for the years ended February 28 follow:

	1930.	1929.
Oper. profit after exps. and taxes	$5,403,885	$5,809,942
Income from invests.	620,443	671,078
Cons. net	$6,024,328	$6,481,021
Common divs.	3,906,664	3,906,664
Net to surplus	$2,114,665	$2,574,357
Surplus prev. year	20,356,969	18,013,012
Total surplus	$22,431,634	$20,587,369

MONTGOMERY WARD APRIL SALES UP

CHICAGO, May 1. (Exclusive)—Montgomery Ward & Co. reported today April sales of $23,776,430, against $21,573,323 in April, 1929, a gain of $2,203,107, or 10 per cent. Sales for the first four months of the year aggregated $81,125,499, against $80,974,097 last year, an increase of .21 per cent.

STOCKS REMOVED

Governors of the Los Angeles Stock Exchange yesterday approved the removal of Hydraulic Brake Association, Hydraulic Brake and Home Service common from the list, effective immediately. The companies involved have recently figured in consolidations.

MARKET FLASHES

NEW YORK, May 1. (P...—Stocks weak; investment rails at new 1930 lows.

Bonds, firm; list improves on increased buying.

Curb, heavy; Gulf Oil drops 6 points.

Foreign exchanges steady; European rate steady despite bank rate cut.

Cotton near month's highest; spot house buying; lower, favorable weather.

Sugar, easy; disappointing spot demand.

Coffee, easy; European selling.

CHICAGO, May 1. (P...—Wheat, easy; bearish Kansas and Nebraska reports.

Corn, lower; large receipts.

Cattle, steady to higher.

Hogs, strong to higher.

A Decline in Stock Market Levels

—was predicted in our Market Letter of April 15th.

Further recessions below present quotations will furnish exceptional long term buying opportunities, particularly in the major oils.

Discussion Invited

Banks, Huntley & Co.

Incorporated 1911

MEMBERS LOS ANGELES STOCK EXCHANGE
MEMBERS LOS ANGELES CURB EXCHANGE

1212 Stock Exchange Bldg.
Phone TRinity 9161

Los Angeles · Hollywood · Long Beach · San Diego · Santa Ana · Santa Monica

We take pleasure in announcing that

MR. ROBERT M. HUNT

has become associated with us as our representative on the Pacific Coast

The Manhattan Company

40 Wall Street, New York

CONSTITUENT UNIT:
Bank of Manhattan Trust Company
International Acceptance Bank, Inc.
International Manhattan Company
INCORPORATED
New York Title & Mortgage Co.

Suite 1301-2 Russ Building — San Francisco, California

May 2, 1930

Three Year Notes

Yielding 6.37%

As the second largest rubber manufacturer in the world, the United States Rubber Company occupies a strongly entrenched position in this industry. It owns its own rubber plantations and produces over 70% of the rubber grown under American ownership. Control of the company was acquired in 1928 by members of the du Pont family. We offer:

UNITED STATES RUBBER COMPANY

6% Gold Notes, due June 1, 1933

This $15,000,000 issue is specifically secured by deposit and pledge of $20,000,000 United States Rubber Company First and Refunding 6% Gold Notes. As such, these notes are the best secured obligation of the company and rank equally with $58,000,000 first and refunding mortgage bonds outstanding. Present market value of securities following this issue totals $90,000,000.

Price 99 and Interest, to yield 6.37%

Additional descriptive information on application.

California Securities Company

AFFILIATED in STOCK OWNERSHIP with CALIFORNIA BANK and CALIFORNIA TRUST CO.

California Bank Bldg., Los Angeles

SAN DIEGO — PASADENA

Orders may be placed with any office of California Bank

Sales of Auto Companies Off Lower in April

DETROIT, May 1. (Exclusive)—April automobile shipments reported here today include the following:

Buick division of General Motors Corporation reported April shipments of 9401 cars against 8793 in March and 11,119 in April, 1929. May output is scheduled at 6974 cars. Shipments for the first four months aggregated 34,302 cars against 52,309 for the same period last year, a decrease of 17,907 units.

Hupp Motor Car Company shipped 3248 units in April against 3212 in March and 6118 in April, 1929. Shipments for the four months aggregated 10,744 units against 18,282 in the same period last year.

Reo Motor Car Company shipped 2647 cars and trucks in April against 2970 in March and 5716 in April, 1929. Shipments for the four months aggregated 10,123 against 13,927 last year, a decrease of 3804 units.

Graham-Paige Motor Company reported an April production of 3754 units against 4967 in March and 11,550 in April, 1929. Shipments for the four months aggregated 18,438 units against 36,534 for the same period last year.

WASHINGTON, May 1. (Exclusive)—United States exports of automotive products during March were valued at $39,964,568, up $7,180,829 or 22 per cent above February but well below the figure for March, 1929, the Department of Commerce announced today.

Shipments for the quarter aggregated $103,915,781, up $14,941,352 over the preceding quarter but still below the same 1929 quarter.

Press Service Honors Jagger

NEW YORK, April 30. (P)—Claude A. Jagger has been appointed financial editor of the Associated Press, effective tomorrow, succeeding Stanley W. Prenosil, resigned. Mr. Jagger became a member of the New York City news staff of the Associated Press three years ago, after several years' experience on New York State and New England newspapers.

For the past year and a half Mr. Jagger has been writing a daily financial and stock market review for Associated Press morning papers. In his new capacity he will write a signed daily review for afternoon papers, heretofore written by Mr. Prenosil, and other finahcial articles.

FEDERAL RESERVE BANK STATEMENT

WASHINGTON, May 1. (P)—Combined resources and liabilities of the twelve Federal Reserve banks at the close of business yesterday were reported tonight by the Federal Reserve Board in thousands of dollars as follows:

RESOURCES

Gold with Federal Reserve agents. $1,842,214.
Gold redemption fund with U. S. Treasury, $41,007.
Gold held exclusively against Federal Reserve notes, $1,883,311.
Gold settlement fund with Federal Reserve Board, $824,847.
Gold and gold certificates held by banks, $754,502.
Total gold reserves, $3,072,660.
Reserves other than gold, $178,937.
Total reserves, $3,251,597.
Nonreserve cash, $62,607.
Bills discounted:
Secured by U. S. government obligations, $105,979.
Other bills discounted, $127,472.
Total bills discounted, $233,451.
Bills bought in open market, $209,364.
U. S. government securities:
Bonds, $68,134.
Treasury notes, $178,491.
Certificates and bills, $287,882.
Total U. S. government securities, $529,509.
Other securities, $9,709.
Total bills and securities, $982,325.
Due from foreign banks, $711.
Uncollected items, $606,619.
Bank premises, $35,590.
All other resources, $11,642.
Total resources, $4,973,881.

LIABILITIES

Federal Reserve notes in actual circulation, $1,507,268.
Deposits:
Member bank reserve account, $2,384,721.
Government, $23,676.
Foreign bank, $5,305.
Other deposits, $21,172.
Total deposits, $2,433,933.
Deferred availability items, $362,789.
Capital paid in, $174,209.
Surplus, $276,936.
All other liabilities, $18,765.
Total liabilities, $4,973,881.
Ratio of total reserves to deposit and Federal Reserve notes liabilities combined, 82.5 per cent.
Contingent liability on bills purchased for foreign correspondents, $465,458.

DIVIDEND VOTED

SAN FRANCISCO, May 1. (Exclusive)—Golden State Milk Products Company today declared a stock dividend of 2.6 per cent, payable June 30 to stock of record the 18th inst. This is the second stock dividend declared by the company this year, replacing the former payment of 40 cents in cash.

OMIT DIVIDEND

NEW YORK, May 1. (Exclusive) Directors of National Food Products Corporation today voted to omit the quarterly dividend of 62½ cents a share on Class A stock, due at this time.

South Penn Oil Reduces Prices

Directors of the Wellington Oil Company at their regular dividend meeting to be held the 15th inst. are expected to declare the regular quarterly of 5 cents and 5 cents extra per share on the $1 par capital stock, it was unofficially reported yesterday. Since disposing of its Long Beach and Huntington Beach holdings to the Indian Petroleum Corporation the Wellington company has been successful in developing new production on a forty-acre lease at Maricopa Flat.

Gross income of the company for the first quarter this year was $78,870, as against $121,014 in the 1929 quarter, during which the company was enjoying flush production in the Long Beach and Huntington Beach properties. Expenses and royalties for the first three months this year totaled $30,217, as against expenses of $14,533 for the same period last year, the company not having any similar royalty charge-off for that period. Net profits before depreciation, depletion and taxes totaled $48,653, or 16 cents a share on 300,000 capital shares, as against $106,481, or 35 cents a share, in the 1929 quarter, according to the quarterly report issued yesterday by D. S. Setnan, secretary.

The first Maricopa Flat well was brought in November 2, last, and the second well, March 11, last, daily production now running about 1020 barrels. A third well has just struck oil sand at 3411 feet and is expected to be completed within two weeks. The directors yesterday ordered a fourth well to be started.

Day's Dividend List Reported

NEW YORK, May 1. (Exclusive) The following dividend declarations were reported today:

Standard Oil of New Jersey, usual extra of 25 cents and regular quarterly of 25 cents, payable June 16 to stock of record the 17th inst.

American Tobacco Company, regular quarterly of $2 on common and common "B," payable June 2 to stock of record the 10th inst.

New Jersey Zinc Company, extra dividend of 2 per cent, payable June 10 to stock of record the 21st inst.

Continental Chicago Corporation, regular quarterly of 75 cents on convertible preference, payable June 1 to stock of record the 15th inst.

Fitz Simons Connell Dredge and Dock Company, regular quarterly of 50 cents on common, payable June 1 to stock of record the 21st inst.

Simms Petroleum, regular quarterly of 40 cents on common, payable June 14 to stock of record the 29th inst.

E. R. Gerrard Company, regular quarterly of 37½ cents, payable June 1 to stock of record the 15th inst.

Horn & Hardart Company, regular quarterly of 1¾ per cent on preferred, payable June 2 to stock of record the 13th inst.

National Food, directors voted to omit quarterly dividend of 62½ cents a share on Class "A" stock due at this time.

General Motors, regular quarterly of 75 cents on common, $1.75 on 7% per cent preferred, and $1.50 on 6 per cent preferred and debentures, payable July 12 to stock of record the 10th inst., on common, and August 1 to stock of record July 7 on debenture.

Union Sugar Company, regular quarterly of 44 cents, payable the 10th inst. to stock of record the 5th inst.

Foreign Banks Report Status

LONDON, May 1. (Exclusive)—The weekly statement of the Bank of England shows the following changes: last 000 omitted:

Total reserves	£ 65,461	inc. £3,803
Notes in circulation	352,321	dec. 1,467
Notes in bank	64,520	inc. 3,817
Bullion	144,283	inc. 440
Other securities	18,754	dec. 224
Other deposits	102,723	inc. 934
Public deposits	21,002	inc. 3,489
Govt. securities	59,237	inc. 685

Proportion bank's reserve to liabilities is now 32.90 per cent, compared with 31.70 per cent last week and with a decline from 52.70 per cent to 52.10 per cent in this week last year.

Clearings through London banks for the week totaled £870,859,000 versus £542,603,000 last week and £967,045,000 in same week last year.

PARIS, May 1. (Exclusive)—Bank of France statement follows, figures in francs: last 000 omitted:

	April 26.	April 19.
Gold reserve	42,350,813	42,370,443
Available at sight	6,901,832	6,837,539
Bills discounted	18,706,784	18,724,314
Advances	3,200,000	3,200,000
Circulation	70,776,213	70,899,828
Current accounts	14,560,960	13,349,985

VALLEY POLICEMEN GIVEN "SHAKE UP"

NORTH HOLLYWOOD, May 1.—Lieut. Bert Dowling, veteran San Fernando Valley police officer, has been assigned the command of the North Hollywood branch station, and will have charge of the eastern police district of the valley area. Sergt. R. J. Chambers of Central Station is the new vice squad commander in the valley. He succeeds Officer Merle Scott who returns to traffic duties. Officer Martin Herlick has been transferred from the Van Nuys Station to the North Hollywood Station. Patrolman S. K. Booth of the Sunland district was granted sick leave yesterday by Capt. C. A. Hodson commanding the division. Each month it is the policy of Capt. Hodson to change his men around to enable them to get better acquainted with the large valley police area.

BROTHERS WIN HIGH BOY SCOUT HONORS

PACOIMA, May 1.—Halley and George Houghton, ranking Boy Scouts of Hansen Heights Troop No. 21, have been made Eagle Scouts, highest scout honor that can be awarded. The Hansen Heights troop ranks highest in the San Fernando Valley Council of the order.

CHICAGO GRAIN PIT SEAT SALE HIGHER

CHICAGO, May 1. (Exclusive)—Membership on the Chicago Board of Trade was sold today at $17,500 net to buyer, an increase of $1000 over the last previous sale. William F. Rowley with Daniel F. Rice & Co., was the purchaser.

REGULAR PASSED

NEW YORK, May 1. (Exclusive) Directors of Phillips-Jones Corporation announced today the omission of the regular quarterly dividend of 75 cents a share on the common due at this time. They stated that sound business practice justifies this action.

DIRECTORS RE-ELECTED

SAN FRANCISCO, May 1. (Exclusive)—Retiring directors of the Standard Oil Company of California were re-elected at the annual meeting here today.

TURNER JOINS ANDERSON

F. C. Turner has become associated with W. N. Anderson & Co., according to an announcement yesterday. He was formerly connected with P. W. Chapman & Co.

Bank Debits in Los Angeles Up During Month

April bank debits in Los Angeles, in line with the volume of clearings, recorded an increase over March of approximately 3 per cent and compared with April, 1929, fell off slightly more than 8 per cent, as contrasted with a drop of 15 per cent in clearings, according to figures issued yesterday by the Los Angeles Clearinghouse Association. Bank clearings figures were published in yesterday's issue of The Times.

April bank debits, which represent all check transactions in the city aggregated $1,099,264,203, practically the same as the January total, and surpassed March figures by $30,929,406. The total is $99,006,896 below the volume of $1,198,270,899 for April last year.

Debits for the first four months of the year aggregated $4,246,618,099. This compares with $5,018,197,031 reported for the same period last year and represents a decrease of $671,578,932, or more than 13 per cent.

Comparative monthly debit figures follow:

	1930.	1929.
January	$1,098,978,440	$ 1,293,363,847
February	978,042,650	1,162,844,771
March	1,068,334,797	1,368,718,124
April	1,099,264,203	1,198,270,899
May		1,244,413,313
June		1,107,630,334
July		1,179,561,897
August		1,221,060,641
September		1,150,260,343
October		1,388,661,841
November		1,216,580,767
December		1,105,222,171
		$14,628,609,762

MURRAY BODY NET DECLINES SHARPLY

DETROIT, May 1. (Exclusive)—Murray Corporation reported today net income for the March quarter of $295,193, equal after preferred dividends on J. W. Murray Manufacturing Company, to 38 cents a share on 762,342 outstanding capital shares, against $784,903 in the March, 1929, quarter, equal after similar preferred dividends to $1.46 a share on 538,085 capital shares then outstanding.

WALWORTH NET OFF

BOSTON, May 1. (Exclusive)—Walworth Company reported today March quarter net income of $340,757, equal to $1.02 a share on 319,925 shares, as against $401,946, or $1.31 a share on 300,000 common shares in the same quarter last year.

You can obtain . . .

6% Tax-Free Income

Backed by 20 for 1 Security

Ranking Prior to All Mortgages

Why be satisfied with less?

Municipal Bond Company 6% Improvement Bond Certificates offer you

—a full 6% income completely exempt in opinion of counsel from all Federal Income Tax and California Personal Property Tax.

—secured by many small California municipal improvement bonds which constitute a lien on real property ranking ahead of all present or future mortgages.

—the value of the property securing the improvement bonds is conservatively appraised at from 12 to 20 times the amount of the lien—as compared with 1½ to 2 times in the case of most first mortgages.

—all bothersome details are eliminated through the ownership of these certificates. Semi-annual coupons are attached and certificates are issued in serial 1 to 10-year maturities with $500, $1000 and $5000 denominations.

Do not be satisfied with any investment which does not combine all of these features. Send today for detailed descriptive information. The coupon below is for your convenience.

Name _____

Address _____

MUNICIPAL BOND COMPANY

(QUIRK BROTHERS)

650 So. Spring St. — Phone: TRinity 3801

LOS ANGELES

825 Bank of Italy Building, SAN DIEGO
609 Financial Center Bldg., OAKLAND

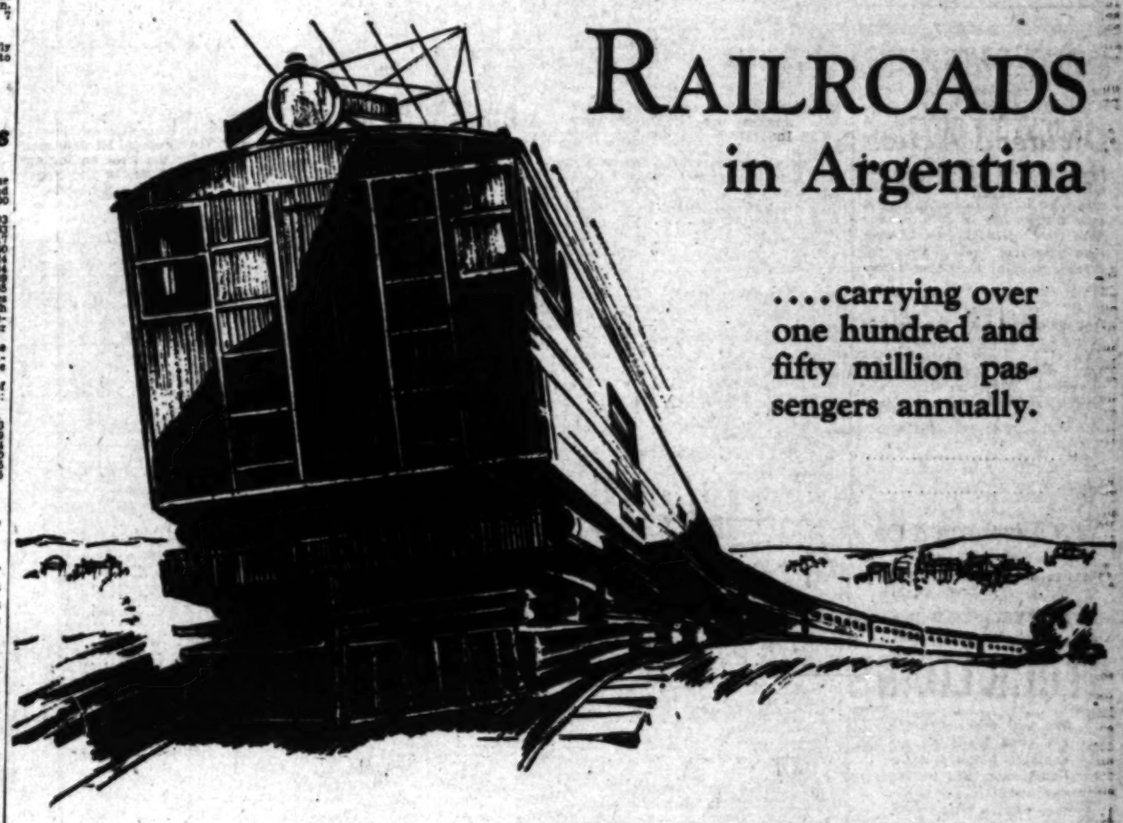

RAILROADS in Argentina

....carrying over one hundred and fifty million passengers annually.

ARGENTINA ranks foremost among South American countries in railway mileage. Its 24,223 miles, 65 per cent of which are foreign owned, represent an investment of more than one billion five hundred million dollars. This mileage exceeds Great Britain's total of 20,403 and almost equals the 25,837 miles of railway lines in France.

Argentine railways in 1929 carried 159,240,862 passengers and 51,379,000 tons of freight—a substantial increase over former years.

The development of Electric Power by modern American methods is a factor equally important as the growth of railway lines in the progress of Argentina and other South American Republics.

Plants of Intercontinents Power Company, located at points of great commercial activity, serve 102 cities and towns in Argentina, Brazil and Chile. An investment in the securities of Intercontinents Power Company is an investment in the steadily mounting prosperity of the principal South American Republics.

INTERCONTINENTS POWER COMPANY

We shall be pleased to furnish complete information upon request

E. H. Rollins & Sons — **Stroud & Co., Inc.**

KEEP POSTED

WILL THE MAY MARKET ADVANCE

Or will Stocks Decline? What will be the next move in:

R.-K.-O.
RADIO
GRIGSBY
CURTISS-W.
MACMAR
ANACONDA

Get Our Late Reports on These Stocks and Our Estimate of their futures.

Name ....
Address ....
Phone ....

CRAGHILL & CO
MERRITT BUILDING
307 W. 8th St.
Los Angeles, California
TUcker 5265

SAN FRANCISCO

SAN FRANCISCO, May 1. (AP)—Liquidation of speculative accounts continued along Montgomery street today. Volume showed a slight gain while prices went lower, and along with the tendency of sellers to increase their offerings as prices lowered, a feeling of uncertainty spread. Efforts to mark up leaders met little success.

Share turnover was 61,546. Sales totaled $2,104,038. Both these figures were considerably larger than yesterday's totals. Bonds were less in demand, sales being only $4000.

The oil group encountered the most stubborn resistance to the forward movement that has spread since the petrols began their belated rise on the tail of the spring upswing of utilities and industrials. Standard of California closed down 1¾, after a slight comeback. Losses of large fractions were common in the group.

Transamerica closed with a quick upturn, suggestive of strong underlying control, after having sold noticeably lower until the last few minutes of trading. The close was a ¼ point under yesterday's. Wells Fargo Bank came back 4 points after recent weakness.

Utilities were comparatively quiet, most of them losing ground. Pacific Gas dropped 1⅛, Pacific Public Service ⅝, and several others lost sizeable fractions. Pacific Lighting gained a point. Some brokers advised buying of the utilities on a scale down, and obtained a modest following.

Industrial stocks general receded.

	Sales	High	Low	Last
Assoc. Ins. Fund.	400	6⅞	....	....
Atlas Diesel E. A	100	29½	....	....
Bond & Share	200	14	....	....
Byron Jackson	500	16¼	16	....
Cal. Packing Co.	100	71½	....	....
Caterpillar Trac.	7,900	78	76½	77
C.C.G.&E. 1st pf.	20	100	....	....
Crown Zel. pf. A	100	88	....	....
Do. vtc. com.	100	16	....	....
Douglas Air. com.	100	20	....	....
Fageol Mot. com.	300	3⅝	....	....
Fireman's F. In.	275	108	107	107½
Golden St. Milk	200	27	26½	27
G.W.P. A 6s pf.	25	102½	....	....
Do. 7s pfd.	75	105	104¾	104¾
Honolulu C. Oil	100	38¼	....	....
[illegible]	[illegible]	[illegible]	[illegible]	[illegible]
Occidental I. rts.	800	10	....	....

INVESTMENT TRUSTS

NEW YORK, May 1. (AP)—Over-the-counter market:

	Bid	Asked
Affiliated Inv. Inc.	[illegible]	[illegible]
Do. new units	[illegible]	[illegible]
Alex Hamilton Inv. A	[illegible]	[illegible]
Alliance Inv. Corp. common	[illegible]	[illegible]
Am. Brit. & Cont. 6s pfd.	[illegible]	[illegible]
Am. & Conl. Corp.	[illegible]	[illegible]
Amn. Ins. Stocks	[illegible]	[illegible]
Amn. London and Emp. pfd.	[illegible]	[illegible]
[illegible]	[illegible]	[illegible]
U. S. Elec. & Pow. Shares A	44	[illegible]
Do. B (ex-div.)	12¾	13⅛

CALIFORNIA STOCKS

Sales yesterday on the California Stock Exchange follow:

	Sales	High	Low	Close
Ark. Nat. Gas A	[illegible]	[illegible]	[illegible]	[illegible]
[illegible]	[illegible]	[illegible]	[illegible]	[illegible]
Vacuum Oil	100	94½	....	....

Sales totaled 26,490 shares.
*—Quotations in cents.

SUGAR MARKET

NEW YORK, May 1. (AP)—Raw sugar, 3.33; refined, 4.90.

Futures closed steady; approximated sales, 51,250 tons; May, 1.55; July, 1.53; September, 1.60; December, 1.69; January, 1.71; March, 1.76.

Income from Many Sources

OVER 1,368,000 homes, stores, farms, industries—these are the customers producing Associated Gas and Electric System income.

The remarkable stability and constant growth of Associated earnings illustrates the strength inherent in diversified service.

$1.60 Interest Bearing Allotment Certificates of the Company are priced at $29 to yield over 5½%.

Write for circular E-19

Public Utility Investing Corp.
61 Broadway New York

"WHAT INVESTMENT TRUST SHOULD I BUY?"

In response to this question, we selected an investment trust that paid what is said to be the largest cash distribution in 1929 of any fixed trust. Holders received cash distributions of over 17% on the average price of their shares during 1929.

Accumulations with the Trustee assure a minimum distribution next July of $1.27 per share on this trust which is currently selling at around $10 per share. For further data send name and address below.

Name ....
Address ....T.

W. N. ANDERSON & CO.
Investment Securities
650 S. Spring St., Los Angeles
Telephone: VAndike 2166

STOCK LOANS

We will make immediate cash loans on acceptable listed and unlisted securities at 7% per annum. No bonus or extra charges.

George L. Hassett Co.
504 Stock Exchange Building
VAndike 2282 Los Angeles

Now Ready for Distribution
—THE MAY ISSUE OF "INCOME"
—a helpful magazine for investors

The current edition of "Income"—just off the press—contains a discussion of the business cycle; the trend of new financing; reserve policy releasing credit; gold reserve; and many other sidelights on investments which will prove helpful for all types of security buyers. A free copy of the May number, together with succeeding issues as published, will be sent on request below.

Name .... Address ....

Douglas L. Skelly Co.
Incorporated
1011 Van Nuys Bldg., Los Angeles
Phone TRinity 7111
HOLLYWOOD OFFICE—1105-7 GUARANTY BLDG. Phone GRanite 1157.

LOS ANGELES EXCHANGE

Reactionary Movements Continue to Mark Trading as Activity Slows Down

Irregular operations continued to follow a slackened activity on the Los Angeles Stock Exchange yesterday as the market quietly backed and filled. Standard Oil of California again dominated dealings and reacted more than a point. Small fractional recessions on light sales for the majority of other issues indicated a disposition on the part of traders to adhere to the side lines.

The Standard Oil issue opened at 73 3-8 and dropped to 72 and after rallying slightly again fell back to close at the low point for a net loss of 1 3-4 points. A total of 4500 shares of the stock changed hands. Union Oil and Union Associates traded under 1000 shares each and eased 1-8 each to 46 3-4 and 45 7-8, respectively. Richfield yielded 1-4 and Rio Grande ⅛ to 25 1-8 and 22 5-8, respectively, on sales of slightly more than 1000 shares each. Pacific Western dipped 1-8 to 17 7-8. Signal Oil "A" dropped 1¼ points to 35.

Southern California Edison again turned active after a lull on Wednesday and reacted 7-8 to 67 1-8 on a turnover of more than 2000 shares. Pacific Public Service held firm to 33⅛ and Pacific Gas improved ⅛ to 69 3-4.

Transamerica sold actively to yield ⅛ to 44⅛. Seaboard National Bank, relatively inactive, spurted 2½ points to 47½. Other banks were steady. Central Investment, which has recently shown signs of accumulation, advanced another point to a new 1930 high at 99.

Pacific Finance sold down another 3-4 to 40 1-4, while Pacific Mutual firmed up 1-4 to 92. International Re-Insurance yielded ½ to 48, while Pacific American Fire held steady to 55½. Western Air Express traded at 39½ and reacted to close at 39, unchanged.

Sales totaled 19,996 shares valued at $1,029,504; previous day, 23,568 shares valued at $1,128,246.

1930 High	1930 Low	Div. per Sh.		Sales	High	Low	Last	Net Change	Closing Bid
[illegible]	[illegible]	....	Associated Oil	...	...	...	...	...	[illegible]
12	5¾	....	Avia. Corp. Cal.	...	...	...	...	...	[illegible]
[illegible]	[illegible]	[illegible]	Barnsdall Oil	...	...	...	...	...	[illegible]
[illegible]	[illegible]	[illegible]	Bolsa Chica Oil "A"	...	...	...	...	...	[illegible]
[illegible]	[illegible]	[illegible]	Bdwy. Dept. St. pfd.	...	...	...	...	...	[illegible]
[illegible]	[illegible]	[illegible]	Byron Jackson Co.	...	...	...	...	...	[illegible]
[illegible]	[illegible]	[illegible]	California Bank	...	...	...	...	...	[illegible]
[illegible]	[illegible]	[illegible]	Central Investment	20	99	...	...	+1	[illegible]
[illegible]	[illegible]	[illegible]	Citizens' Natl. Bk.	50	118¼	...	...	+ ¼	[illegible]
[illegible]	[illegible]	[illegible]	Claude Neon	1,800	40½	39¼	40	...	[illegible]
[illegible]	[illegible]	[illegible]	Coml. Discount com.	...	...	...	...	...	[illegible]
[illegible]	[illegible]	[illegible]	[illegible]	[illegible]	[illegible]	[illegible]	[illegible]	[illegible]	[illegible]
[illegible]	[illegible]	[illegible]	West. Air Express	500	39½	39	[illegible]	[illegible]	[illegible]

BONDS [illegible]

*—Cents.

LOS ANGELES CURB

Small irregular movements marked trading on the Los Angeles Curb Exchange yesterday in line with operations on the senior board. Pacific Indemnity led the activity with a turnover of 1100 shares under which it dipped 3-8 to 44 5-8.

Claude Neon of New York and Electrical Products of Washington and United Linen preferred improved slightly while Consolidated Steel, Fox Theaters, Gladding McBean, Pacific Associates and Samson Tire eased fractionally. Fokker and Hancock Oil closed unchanged.

Santa Fe Oil, Kinner Airplane & Motor, Exeter Oil and American Royalty were the strong spots of the "penny" list.

Sales totaled 163,355 shares, valued at $219,618; previous day, 106,627 shares, valued at $133,972.

1930 High	1930 Low	Div. per Sh.		Sales	High	Low	Last	Net Change	Closing Bid
[illegible]	[illegible]	....	Ark. Nat. Gas "A"	...	...	...	...	...	[illegible]
[illegible]	[illegible]	....	Axelson Airpl. Eng.	...	...	...	...	...	[illegible]
[illegible]	[illegible]	....	Banca D'Italia sub.	...	...	...	...	...	[illegible]
[illegible]	[illegible]	....	Bolsa Chica B. new	...	...	...	...	...	[illegible]
[illegible]	[illegible]	[illegible]	[illegible]	[illegible]	[illegible]	[illegible]	[illegible]	[illegible]	[illegible]
[illegible]	[illegible]	[illegible]	United Linen pfd.	[illegible]	[illegible]	[illegible]	[illegible]	+ ⅛	[illegible]
[illegible]	[illegible]	[illegible]	Universal Cons. Oil	[illegible]	[illegible]	...	...	...	[illegible]

*—Cents.

Following quotations in cents:

1930 High	1930 Low	Div.		Sales	High	Low	Last	Net Change	Closing Bid
[illegible]	[illegible]	....	Argentina Consold.	...	...	...	...	...	[illegible]
[illegible]	[illegible]	....	Ambassador Pet.	...	...	...	...	...	[illegible]
[illegible]	[illegible]	....	Amer. Royalty Co.	18,000	27	25	27	+ 2	[illegible]
[illegible]	[illegible]	[illegible]	[illegible]	[illegible]	[illegible]	[illegible]	[illegible]	[illegible]	[illegible]
8	5	....	San Francisco Gold	[illegible]	[illegible]	[illegible]	...	...	[illegible]
4	1	....	Santa Fe Oil	[illegible]	[illegible]	[illegible]	[illegible]	[illegible]	[illegible]
8½	6	....	Sierra Trading	...	...	...	...	...	[illegible]
..	..	....	Southern Glass Co.	...	...	...	...	...	[illegible]
6	3	....	Sussex Mines	...	...	...	...	...	[illegible]
275	210	.20	Sun Realty Co.	...	...	...	...	...	[illegible]
95	51	....	Tom Reed Mining	[illegible]	[illegible]	...	...	[illegible]	[illegible]
9½	5	....	United American	[illegible]	[illegible]	[illegible]	[illegible]	[illegible]	[illegible]
..	..	....	United Eastern	...	...	...	...	...	[illegible]
14	6	....	Un. Republic Mining	[illegible]	[illegible]	...	...	...	[illegible]
8	4½	....	U. S. Oil and Royal.	...	...	...	...	...	[illegible]
400	100	....	United Vanadium	...	...	...	...	...	[illegible]
430	180	.30	Wellington Oil Co.	...	...	...	...	...	[illegible]
..	..	....	White Star Oil Co.	...	...	...	...	...	[illegible]

COTTON MARKET

NEW YORK, May 1. (AP)—A further widening of differences between old and new crop months was a feature in cotton today.

Old crop positions advanced on further covering by trade shorts, while there was some selling of the new crop on a belief that the crop or crop preparations were progressing favorably in the South.

After showing net gains of about 22 to 23 points, the near months eased off partially and the midafternoon market was quiet, but rather unsettled, net 13 points higher to 10 points lower.

RANGE OF PRICES

NEW YORK, May 1.—Cotton futures:

	High.	Low.	Close.
Jan., old	[illegible]	[illegible]	[illegible]
Jan., new	[illegible]	[illegible]	[illegible]
March	[illegible]	[illegible]	[illegible]
May	[illegible]	[illegible]	[illegible]
July	16.71	16.47	[illegible]
Oct., old	15.16	[illegible]	14.94@15.00
Oct., new	14.90	14.66	[illegible]
Dec., old	15.37	15.08	15.08@15.11
Dec., new	15.03	14.77	14.78@14.80

NEW ORLEANS, May 1.—Cotton futures closed steady, net 14 points up to 17 points down.

	High.	Low.	Close.
Jan.	14.98	14.95	14.88
March	15.16	14.93	14.97
May	16.22	16.00	16.17
July	16.33	16.10	16.25@16.27
Oct.	14.92	14.65	14.76@14.76
Dec.	15.01	14.73	14.84

SPOT PRICES

NEW YORK, May 1.—Spot, steady; middling, 16.70.

NEW ORLEANS, May 1.—Spot cotton closed steady, 17 points up. Sales, 396; middling, 16.50.

COTTONSEED OIL

NEW YORK, May 1. (Exclusive)—Cottonseed oil closed easy at declines of 2 to 8 points. Steadiness of lard, cotton and crude oil discouraged selling, but buying power at the same time was limited because of the fresh weakness of grains and the absence of any improvement in the cash trade. Sales, 1000 barrels. Prime crude, 7.37½@7.50c; prime summer yellow, spot, 8.60c; May closed 8.83c; July, 9.03c; September, 9.21c; October, 9.21c; December, 9.12c.

STANDARD OILS

(Furnished by E. A. Pierce & Co., 515 West Sixth street.)

	Bid.	Asked.
Anglo-Amn. Oil	18	19
Atlantic Lobos	⅝	1
Borne Scrymser	22	24
Buckeye	56	59
Chesebrough Mfg.	170	180
Continental	15	18
Cumberland	61	64
Eureka	44	48
Galena Signal com.	3½	5¼
Humble Oil	110	111
Illinois Pipe	300	312
Imperial Oil	26	26½
Ind'ana Pipe	28¼	29
International Pete.	22⅝	23
National Transit	19	19½
N. Y. Transit	17	20
Northern Pipe	40	43
Ohio Oil	73½	74½
Penn. Mex.	21½	26
Solar Refg.	21⅝	24
Southern Pipe	19	19½
South Penn. Oil	42⅝	43¼
S. W. Penn. Oil	51	55
S. Oil Indiana	55⅞	56
S. Oil Kentucky	37¼	37⅝
S. Oil Nebraska	48¼	49
S. Oil Ohio	94	98
Do. pfd.	118	120
Swan & Finch	9	10
Vacuum Oil	94½	95

COFFEE MARKET

NEW YORK, May 1. (AP)—Coffee, spot easy; demand limited; Rio No. 7, 9⅛; Santos No. 4, 14¼.

Rio futures closed quiet; approximated sales 6000 bags; May, 8.62; July, 8.49; September, 8.31; December, 8.11; March, 7.90.

Santos futures quiet; approximated sales 10,000 bags; May, 12.97; July, 12.45; September, 12.16; December, 11.91; March, 11.64.

AVIATION STOCKS

(Furnished by E. A. Pierce & Co., 515 West Sixth street.)

	Bid.	Asked.
New York Curb—		
Aviation Corp. of Am.	[illegible]	[illegible]
Aviation Credit Corp.	[illegible]	[illegible]
Aviation Sec. Corp.	[illegible]	[illegible]
Bellanca	[illegible]	[illegible]
Cons. Instrument	[illegible]	[illegible]
Curtiss Airports	[illegible]	[illegible]
Curtiss Export	[illegible]	[illegible]
Curtiss Flying	[illegible]	[illegible]
Curtiss Reid pfd.	[illegible]	[illegible]
Douglas Aircraft	[illegible]	[illegible]
Fairchild "A"	[illegible]	[illegible]
Fokker	[illegible]	[illegible]
Irving Air Chute	[illegible]	[illegible]
Niles Bement Pond	[illegible]	[illegible]
National Aviation	[illegible]	[illegible]
Transcont. Air Trans.	[illegible]	[illegible]
Over the counter—		
Aeromarine Klemm	1	1½
Air Associates	[illegible]	[illegible]
American Airport	[illegible]	[illegible]
Central Airport	[illegible]	1¼
Cessna	[illegible]	[illegible]
Curtiss Assets	[illegible]	[illegible]
Curtiss Caproni	[illegible]	[illegible]
Curtiss Reid	[illegible]	[illegible]
Curtiss Robertson	[illegible]	[illegible]
Earle Aircraft	[illegible]	[illegible]
Fokker 1st pfd.	[illegible]	[illegible]
Kreider Reisner	[illegible]	[illegible]
Lincoln Air	[illegible]	[illegible]
Lockheed	[illegible]	[illegible]
Maddux	[illegible]	[illegible]
Mahoney Ryan	[illegible]	[illegible]
Moth Aircraft	[illegible]	[illegible]
National Aircraft	[illegible]	[illegible]
Southern Air Trans.	[illegible]	[illegible]
Stearman Aircraft	[illegible]	[illegible]
Stinson Aircraft	[illegible]	[illegible]
Swallow Airplane	[illegible]	[illegible]
Warner Aircraft	[illegible]	[illegible]
Chicago—		
Allied Motors	15	16
Great Lakes Aircraft	[illegible]	6½
Los Angeles Exchange—		
Aviation of California	[illegible]	13
Douglas Aircraft	[illegible]	[illegible]
Maddux Airlines	[illegible]	[illegible]
Western Air Express	38½	39½
Los Angeles Curb—		
Axelson Aircraft Engine	7½	11
Bach Aircraft	[illegible]	[illegible]
Curtiss Airports	[illegible]	[illegible]
Detroit Aircraft	[illegible]	[illegible]
Fokker Aircraft	[illegible]	[illegible]
Kinner Air and Motors	107½	110
Kreutzer Corp.	[illegible]	[illegible]
Lockheed Aircraft	[illegible]	[illegible]
Metropolitan Airport	15	400

METAL MARKETS

CLEVELAND, May 1. (Exclusive)—Daily Metal Trade today says: Improvement in steel demand is being reflected in a pick-up in specifications at various producing points. At Cleveland, for instance, May tonnage releases have been received for auto body stock against 3.80c arrangement. Automobile lamp producers and auto part makers are beginning to specify more actively.

METAL PRICES

NEW YORK, May 1. (AP)—Copper unsettled; electrolytic, spot and future, 14.

Iron easy; No. 2 f.o.b. Eastern Pennsylvania, 18.50@20.00; Buffalo, 18.00@18.50; Alabama, 12.00@14.00.

Tin weak; spot and near by, 33.37; future, 33.62.

Lead quiet; spot, New York, 5.50; East St. Louis, 5.40.

Zinc easy; East St. Louis, spot and future, 4.70@4.75.

Antimony, 7.50@7.62.

CHEESE PRICES

No. 1—New York Flats	[illegible]
No. 2—New York Twins	[illegible]
No. 3—New York Cheddars	[illegible]
No. 4—Wisconsin Twins	[illegible]
No. 5—Wisconsin Daisies	[illegible]
No. 6—Wisconsin Horns	[illegible]
No. 7—Wisconsin Sandwich Prints	[illegible]
No. 8—Wisconsin Cream Brick	[illegible]
No. 9—Tillamook Triplets	[illegible]
No. 10—Tillamook Horns	[illegible]
No. 11—Tillamook Sandwich Prints	[illegible]
No. 12—Western Triplets	[illegible]
No. 13—Western Horns	[illegible]
No. 14—Western Sandwich Prints	[illegible]
No. 15—California Flats	[illegible]

CLEARINGS, MONEY

Clearings yesterday were $31,421,887.57, a decrease of $9,362,037.93 from corresponding day last year.

CLEARINGS

1930.	1929.	1928.
Monday—		
$29,477,330.77	$29,548,094.04	$28,369,317.54
Tuesday—		
$29,935,572.46	$32,374,134.81	Holiday
Wednesday—		
$29,397,305.93	$35,100,479.09	$30,675,449.17
Thursday—		
$31,421,887.57	$30,783,925.50	$34,309,904.27

BANK DEBITS

Saturday	$25,572,196.00
Monday	30,890,377.00
Tuesday	29,391,148.00
Wednesday	44,076,733.00

SAN FRANCISCO CLEARINGS

SAN FRANCISCO, May 1. (AP)—Bank clearings, $39,100,000.

FOREIGN EXCHANGES

Selling prices for drafts of substantial amounts furnished by Farmers' and Merchants' National Bank.

England, per pound sterling	4.86⅝
France, per 100 francs	[illegible]
Germany, per 100 reichsmarks	[illegible]
Belgium, per 100 belgas	[illegible]
Italy, per 100 lire	[illegible]
Argentina, per 100 pesos	[illegible]
Australia, per Aust. pound	[illegible]
Brazil, per 100 milreis	[illegible]
Chile, per 100 pesos (paper)	[illegible]
Czecho-Slovakia, per 100 kronen	[illegible]
Denmark, per 100 kroner	[illegible]
Finland, per 100 markkas	[illegible]
Greece, per 100 drachmas	[illegible]
Holland, per 100 guilders	[illegible]
Hongkong, per 100 local currency	[illegible]
India, per 100 rupees	[illegible]
Japan, per 100 yen	[illegible]
Jugo-Slavia, per 100 dinars	[illegible]
Norway, per 100 kroner	[illegible]
Peru, per pound Peruvian	[illegible]
Scotland, per pound sterling	[illegible]
Spain, per 100 pesetas	[illegible]
Sweden, per 100 kroner	[illegible]
Switzerland, per 100 francs	[illegible]
Syria, per pound sterling	[illegible]
Uruguay, per 100 gold pesos	[illegible]
Venezuela, per 100 bolivares	19.35

NEW YORK RATES

NEW YORK, May 1. (AP)—Foreign exchanges steady. Great Britain, demand, 4.86; cables, 4.86 5-16; sixty-day bills on banks, 4.83 11-16. France, demand, 3.92⅛; cables, 3.92⅛. Italy, demand, 5.23⅝; cables, 5.24⅛.

Demand: Belgium, 13.93½; Germany, 23.85½; Holland, 40.22; Norway, 26.78; Sweden, 26.86; Denmark, 26.75; Switzerland, 19.39½; Spain, 12.38; Greece, 1.29 7-16; Poland, 11.25; Czecho-Slovakia, 2.96; Jugo-Slavia, 1.76⅞; Austria, 14.09⅝; Rumania, .59⅝; Argentina, 38.87⅛; Brazil, 11.85; Tokio, 49.35; Shanghai, 46.87; Montreal, 99.87½.

Great Britain in dollars, others in cents.

CALL MONEY

NEW YORK, May 1. (AP)—Call money steady, 4 per cent all day.

Time loans easier; 30 and 60 days, 3¾; 90 and 120 days, 4; 5-6 months, 4@4¼. Prime commercial paper, 3¾@4. Bankers' acceptances easier; 30 days, 3⅛@2¾; 60-90 days, 2⅞@2¾; 4 months, 3@2⅞; 5 to 6 months, 3@2⅞.

BAR SILVER

NEW YORK, May 1. (AP)—Bar silver, 42⅞.

LONDON, May 1. (AP)—Bar silver, 19¾d per ounce. Money, 1¾ per cent.

BAY CITY CURB

SAN FRANCISCO, May 1. (AP)—Following is a selective list of transactions on the San Francisco Curb Exchange today:

	Sales	High	Low	Last
Am. Toll Bridge	[illegible]	[illegible]	....	....
Aviation Co. Del.	[illegible]	[illegible]	[illegible]	....
Angle Natl. Corp.	[illegible]	[illegible]	....	....
Arkansas N. Gas	[illegible]	[illegible]	[illegible]	....
Am. T. & T. rts.	[illegible]	[illegible]	[illegible]	[illegible]
Cities Serv. com.	[illegible]	[illegible]	[illegible]	[illegible]
C. Neon Lights	1,570	[illegible]	[illegible]	....
Cr. Wil. 1st pf.	[illegible]	[illegible]	....	....
Goldman Sachs	1,355	[illegible]	[illegible]	....
Italo Pet. Corp.	[illegible]	[illegible]	....	....
Intercoast Trad.	1,446	[illegible]	[illegible]	....
Occidental Pet.	1,255	[illegible]	[illegible]	[illegible]
Owl Drug Co. pf.	[illegible]	[illegible]	....	....
Pac. Port. com.	[illegible]	[illegible]	....	....
Do. pfd.	[illegible]	[illegible]	....	....
Pac. Assoc.	[illegible]	[illegible]	....	....
Pac. Am. Fisher.	[illegible]	[illegible]	....	....
P. G. & E. 5½s pf.	[illegible]	[illegible]	....	....
Shasta Wat. pfd.	[illegible]	[illegible]	[illegible]	[illegible]
Schumacher com.	[illegible]	[illegible]	....	....
S. C. Edison 6s pf.	[illegible]	[illegible]	[illegible]	[illegible]
Do. com.	[illegible]	[illegible]	[illegible]	[illegible]
Universal C. Oil	[illegible]	[illegible]	[illegible]	[illegible]
Waialua Agricul.	[illegible]	[illegible]	....	....

RUBBER MARKET

NEW YORK, May 1. (Exclusive)—Trading in the rubber market today showed an improved tone over that of yesterday with spot unchanged and futures considerably higher. London closed quiet with spot 1-16d higher at 7d. Singapore was steady and closed ⅛d higher at 6⅞d. Outside spot unchanged.

	Spot-May	June	July-Sept.
Ribbed smoked sheets	14⅞	14⅞	15
First latex crepe	[illegible]	....	....
Clean thin brown crepe	[illegible]	....	....
Amber No. 3	[illegible]	....	....
Para upriver fine	[illegible]	....	....

BANK STOCKS

NEW YORK, May 1. (AP)—Over-the-counter sales of New York bank stocks follow:

BANKS

	Bid	Asked
America	140½	142½
American Union	130	140
Bank of U. S. units	70½	71½
Bank of Yorktown	[illegible]	200
Bryant Park	[illegible]	[illegible]
Central National	[illegible]	[illegible]
Chase National	[illegible]	[illegible]
Chatham Phenix National	[illegible]	[illegible]
Chelsea	[illegible]	[illegible]
City Bank	[illegible]	[illegible]
Fifth-avenue	[illegible]	[illegible]
First National	[illegible]	[illegible]
Harriman National	[illegible]	[illegible]
Manhattan Co.	138½	141

TRUSTS

	Bid	Asked
Banca Comm. Ital.	356	360
Banc Sicily	[illegible]	[illegible]
Bankers	[illegible]	[illegible]
Bank Europe	[illegible]	[illegible]
Bank N. Y. & Tr.	[illegible]	[illegible]
Bronx	[illegible]	[illegible]
Brooklyn	[illegible]	[illegible]
Cent. Hanover	[illegible]	[illegible]
Chem. Bank & Tr.	[illegible]	[illegible]
Clinton Trust	[illegible]	[illegible]
Corn Exchange	[illegible]	[illegible]
Continental Bank & Tr.	[illegible]	[illegible]
County	[illegible]	[illegible]
Empire	[illegible]	[illegible]
Equitable	[illegible]	[illegible]
Fulton	[illegible]	[illegible]
Guaranty	[illegible]	[illegible]
Hibernia	[illegible]	[illegible]
Interstate	[illegible]	[illegible]
Int. Trust	[illegible]	[illegible]
Irving	[illegible]	[illegible]
Law Title & Guar.	[illegible]	[illegible]
Manufacturers	[illegible]	[illegible]
Midwood	[illegible]	[illegible]
Mutual of West.	[illegible]	[illegible]
New York	[illegible]	[illegible]
Pacific	[illegible]	[illegible]
State Title & Mtg.	[illegible]	[illegible]
Times Sq.	[illegible]	[illegible]
Title Guar. & Tr.	[illegible]	[illegible]
Trust Co. of Nor. Am.	[illegible]	[illegible]
Underwriters	[illegible]	[illegible]
United States	4475	4575
Westchester	100	...

CHICAGO

	Bid	Asked
Central Trust	[illegible]	412
Continental Bank	[illegible]	[illegible]
First National	[illegible]	[illegible]
Harris Trust	[illegible]	[illegible]
Nat. Bank of Republic	[illegible]	[illegible]
Northern Trust	[illegible]	[illegible]
People's Trust	[illegible]	[illegible]
Strauss National	[illegible]	[illegible]
Union Bank	[illegible]	[illegible]
First Bank Stock Corp., Minn.	20	20¼
Stockyards National	75	80

N. Y. PRODUCE STOCKS

NEW YORK, May 1. (Exclusive)—Following is a list of stocks and bonds traded today on the New York Produce Exchange. Sales, 39,488 shares.

	Sales	High	Low	Close
Am. Ut.&Gen. A	100	23½	....	....
Amal. Laund.	300	3⅝	3¼	....
Am. Co. w.w. w.i.	2,100	11⅞	11	....
Am. Eagle Airc.	2,100	1⅛	1	1 1-16
App. Gas wr. w.i.	900	7	6⅝	....
[illegible]	[illegible]	[illegible]	[illegible]	[illegible]
Seaboard Surety	400	25	25	25

*—Cents.

FIRST MORTGAGE UTILITY BONDS

Combining Unusually Ample Security and . . . 7% Yield

The demand for electric light and power knows no boundaries. The great utilities of Europe enjoy the assured market, the same dependable earning power, same high credit rating as similar companies in the United States. Yet the underlying bonds of leading European utilities offer the investor approximately 40% greater yield than similar domestic issues.

PIEDMONT HYDRO-ELECTRIC COMPANY
First Mortgage and Refunding 6½% Sinking Fund Gold Bonds, due 1960

Price 91½ and Interest, to yield about 7.20%

—is an investment opportunity of this character. The company, organized in 1899, constitutes one of the most important utility groups in Italy with a 1929 production of one billion k.w.h. These bonds will be directly secured by first mortgage on an important part of the system. Consolidated net earnings for 1929 were approximately 4½ times maximum annual interest requirements on the total debt to be outstanding.

We shall be pleased to furnish detailed descriptive circular on application in the space below.

Name
Address

HARTLEY ROGERS & COMPANY
Investment Securities
650 So. Spring St., Los Angeles. Phone VAndike 7...
Fourth Floor - - - - - Bank of America Bldg.
6253 HOLLYWOOD BLVD. . HOLLYWOOD
1411 FOURTH AVENUE . . . SEATTLE
20 N. LOS ROBLES AVE. . . PASADENA

SAFE...

Centuries ago saving was a matter of storing one's funds in a money chest . . . hiding the chest away and making it secure from possible marauders by means of strong, steel bands and impregnable locks. When need arose, one took from the store just what had been placed therein . . . nothing more.

It's a different picture that Mercantile Building-Loan Association presents the modern saver! Conservative investments, and a hundred and one legal safeguards (supervised by the State of California) have replaced the steel band and hardy lock . . . a safety those ancient devices could never approach. 6% interest adds power to every dollar that is left with us. Today's saver INVESTS. He must have income as well as security.

You will find it to your interest to investigate the advantages of modern saving with Mercantile Building-Loan Association.

Resources More Than $7,000,000

MERCANTILE BUILDING-LOAN ASSOCIATION OF CALIFORNIA
625 So. Grand Avenue
Telephone TRinity 2067
Formerly Angelus Building & Loan Association

Your interest check from Mercantile's 6% Monthly Income Certificates can be mailed to you each month.

Complete Brokerage Service
Active in All Markets
Buying and Selling on Any Exchange
Listed and Unlisted Securities
Conservative Margin Accounts Accepted

E-K-FLEMING & CO.
STOCKS — BONDS
115 West Seventh Street
Ground Floor
Telephone TUcker 2221 LOS ANGELES

Stocks M. L. HIRSCHBEIN & CO.
MEMBERS CALIFORNIA STOCK EXCHANGE
530 WEST 6th STREET

Direct-U Service

Tells where to buy any branded or trade-marked articles. Quick, courteous, free service. Call up the LOS ANGELES TIMES and ask for Direct-U. MAdison 2345.

T MORTGAGE
LITY BONDS

ning Unusually Ample
y and . . . 7% Yield

ectric light and power knows no [illegible] reat utilities of Europe enjoy the [illegible] same dependable earning power [illegible] ting as similar companies in the U[illegible] derlying bonds of leading European [illegible] or approximately 40% greater yield [illegible] es.

HYDRO-ELECTRIC COMPANY
and Refunding 6½% Sinking Fund
Gold Bonds, due 1960

d Interest, to yield about 7.20%

opportunity of this character. The C[illegible] 1899, constitutes one of the mos[illegible] s in Italy with a 1929 production of [illegible] these bonds will be directly secured [illegible] important part of the system. Co[illegible] or 1929 were approximately 4¼ [illegible] erest requirements on the total mor[illegible] g.

*ased to furnish detailed descriptive cir-
tion in the space below.*

LEY ROGERS
COMPANY
estment Securities
, Los Angeles. Phone VAndike 7161
. . . . Bank of America Bldg.
WOOD BLVD. . HOLLYWOOD
H AVENUE . . . SEATTLE
OBLES AVE. . . PASADENA

FE...

aving was a matter of storing one's y chest . . . hiding the chest away secure from possible marauders by , steel bands and impregnable locks. e, one took from the store just what l therein . . . nothing more.

icture that Mercantile Building-Loan sents the modern saver! Conserva- , and a hundred and one legal safe- d by the State of California) have l band and hardy lock . . . a safety evices could never approach. 6% wer to every dollar that is left with r INVESTS. He must have income y.

to your interest to investigate the modern saving with Mercantile Build- ation.

ces More Than $7,000,000

RCANTILE
UILDING-LOAN
SOCIATION
CALIFORNIA
So. Grand Avenue
Telephone TRinity 2067
gelus Building & Loan Association

heck from Mercantile's 6% Monthly ates can be mailed to you each month.

mplete Brokerage
Service
Active in All Markets
ying and Selling on Any Exchange
Listed and Unlisted Securities
rvative Margin Accounts Accepted

EMING & CO.
CKS — BONDS
est Seventh Street
Ground Floor
21 LOS ANGELES

IRSCHBEIN & CO. Bonds
LIFORNIA STOCK EXCHANGE TRinity

t-U Service
branded or trade-marked articles. Quick
Call up the LOS ANGELES TIMES
MAdison 2345.

NEW YORK CURB STOCKS

NEW YORK, May 1. (AP)—Leading curb [illegible] lost 1 to 7 points today, [illegible] became increasingly [illegible] afternoon. The selling [illegible] to be largely in response [illegible] decline on the big board, led [illegible] although there are but a [illegible] listed on this market. [illegible] Lake Erie, one of the [illegible] more than 3 points. [illegible] of reports that a merger [illegible] Corporation and United Gas [illegible] was being arranged [illegible] the decline in the [illegible] Corporation turned heavy [illegible] and American Super- [illegible] had been a strong feature [illegible] for it has large [illegible] Superpower was very [illegible] with a block of 14,000 [illegible] a point. [illegible] and Share, American and [illegible] warrants, American Gas [illegible] American Light and Trac- [illegible] American Power and [illegible] Power were among issues [illegible] Some of the natural [illegible] firm. Alleghany and [illegible] high for the year. [illegible] what unsettled by a [illegible] crude prices. [illegible] in petroleum circles [illegible] to local conditions, and [illegible] generally are on the [illegible] prices in Venezuela may [illegible] factor. Gulf lost 6 [illegible] and Vacuum 2. Cities [illegible] a point. [illegible] and specialties were mostly [illegible] were strong during [illegible] Universal Pictures reached [illegible] and closed firm.

[illegible]

Stocks (Sales in hundreds)	High	Low	Close
[illegible]	[illegible]	[illegible]	[illegible]

MARKET AVERAGES

NEW YORK, May 1. (Exclusive) Today's stock range, as compiled by the New York Times:

[illegible]

NEW YORK, May 1. (AP)—Today's market averages: (Copyright, 1930, Standard Statistics Co.)

[illegible]

Domestic Bonds— (Sales in $1000)

[illegible]

Foreign Bonds—

[illegible]

Stock sales today, 1,122,000 shares. [illegible] Bond sales today, $1,287,000. Bond sales year ago, $1,020,000.

AS—Actual sales. XD—Ex-dividend. n—New. ww—With warrants. xw—Without warrants.

GASOLINE MARKET EAST

CHICAGO, May 1. (Exclusive)—Motor grade, 7½ to 7¾c. Kerosene slow; 41-43 water white, 4½ to 4¾c. Fuel oil unchanged; 24-26 gravity, 75 to 80 cents.

SPECIAL ANALYSIS

Southern
California
Edison Co., Ltd.

We will have available for distribution within a few days a supply of comprehensive reports on this company, prepared by Moody's Investors Service.

This report details operations for the past ten years and other salient facts regarding this Southern California utility.

Copy will be forwarded when received

DEAN WITTER & CO.
Members
New York Stock Exchange and leading Pacific Coast Exchanges
615 Van Nuys Building
VAndike 6111

Will Transamerica Reach 67 Again?

LAST October, before the break, Transamerica Corporation Common Stock sold at 67. Today it is selling at 45¾, to yield about 7.25%. Is there anything wrong with the company or will the stock reach 67 again and go even higher?

We have compiled a detailed report on this billion-dollar corporation which controls one of the largest banking groups in the country. The information will help you in deciding whether or not this stock is a bargain. Use coupon to get a copy free.

Name ....

Address ....T.

R. L. Dunn, Jr. & Co.
530 West Sixth St., Los Angeles
Telephone: TRinity 8881
SAN FRANCISCO OAKLAND

THE HOSTETTER INDUSTRIAL DISTRICT

WHO ARE YOUR NEIGHBORS IN INDUSTRY?

Sears Roebuck & Co. Plant in the Hostetter Industrial District

LIKE individuals, industrial firms are judged by the company they keep. ◆ In the Hostetter Industrial District firms are in good company. This district offers the ideal site for progressive manufacturers and distributors who realize the value of location. It is close-in...the closest in unrestricted industrial district in Los Angeles ... only two and one half miles from Seventh Street and Broadway. The district is at the center of radiating major highways and has 100% manufacturing facilities.

Among the many nationally known firms to locate in or adjacent to this District are Sears Roebuck & Co.; Liquid Carbonic Corp.; Dry Ice Corp of America; L. A. Paper Box Factory; Cadwallader-Gibson Co.; Gillespie Furniture Co.; Angelus Furniture Mfg. Co. and Ingram Paper Co. Others located just beyond the District include such firms as Willys-Overland; Samson Tire Co.; Willard Battery Co. and Goodrich Tire & Rubber Co. ◆ *A number of choice industrial sites are still available at low prices. Financing of land and buildings can be arranged on equitable terms.*

TEN QUICK FACTS

1. Challenges comparison in price and location.
2. Closest-in unrestricted industrial district.
3. Served with major traffic boulevards.
4. All facilities and utilities available.
5. Proper industrial development zoning.
6. Adequate passenger transportation.
7. Advertising value due to location and traffic.
8. Served by transcontinental railroad.
9. Excellent labor conditions.
10. Heavy duty concrete streets.

The Austin Securities Company, Ltd.
General Offices 955 Roosevelt Bldg. TRinity 5693
District Office 2800 East Ninth St. ANgelus 3070

HOSTETTER
INDUSTRIAL DISTRICT

THE AUSTIN SECURITIES COMPANY, LTD.

Summary of 1929 Annual Report

TRI-UTILITIES CORPORATION

Through stock ownership Tri-Utilities Corporation controls public utility properties valued at approximately $300,000,000, which furnish the daily necessities of electric light and power, natural and manufactured gas and water service for residential, commercial and industrial use to about 4,700,000 people living in nearly 700 communities in 26 states. The annual consolidated gross revenues exceed $36,000,000.

The subsidiary companies include Federal Water Service Corporation, which controls the largest group of privately-owned water works properties in the United States; Peoples Light and Power Corporation, which controls a national system of electric light and power, gas and water properties; American Natural Gas Corporation, which controls properties constituting one of the outstanding natural gas systems in the Southwest; Southern Natural Gas Corporation, which controls one of the largest pipe line systems in the United States, serving the industrial southeast; and Power, Gas and Water Securities Corporation, which is devoted to financing established public utility companies.

EARNINGS

Consolidated net earnings for 1929, after prior charges, including dividends on the Preferred and Class A stocks of subsidiaries, but before interest charges of Tri-Utilities Corporation, amounted to $2,045,725. After deducting the annual interest

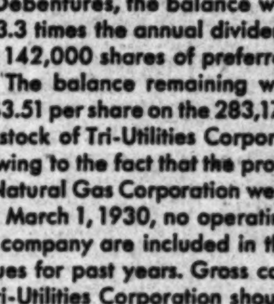

requirement on the Tri-Utilities Corporation 5% Convertible Gold Debentures, the balance was equivalent to over 3.3 times the annual dividend requirement on the 142,000 shares of preferred stocks outstanding. The balance remaining was equivalent to over $3.51 per share on the 283,176 shares of Common stock of Tri-Utilities Corporation outstanding. Owing to the fact that the properties of Southern Natural Gas Corporation were not completed until March 1, 1930, no operating revenues from that company are included in the consolidated revenues for past years. Gross corporate income of Tri-Utilities Corporation should be substantially increased in future years by the inclusion of such earnings.

DIVERSIFICATION

The diverse character of the services rendered and the wide geographical distribution of the properties assure an unusual degree of stability. The accompanying chart shows the source of revenues by class of service. It is significant that water, the indispensable commodity and hence the one whose sales are least likely to be affected by business recessions, accounts for 41 per cent of the revenues. In view of the rapid expansion which is

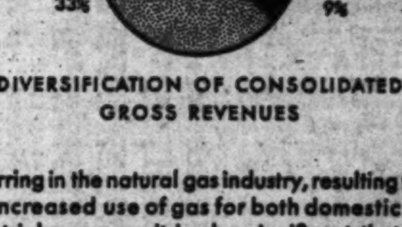

DIVERSIFICATION OF CONSOLIDATED GROSS REVENUES

occurring in the natural gas industry, resulting from the increased use of gas for both domestic and industrial purposes, it is also significant that one third of the total revenue in 1929 was derived from gas sales. Diversification, furthermore, is assured by the geographic distribution of the sources of the revenues in 26 states. About 35 per cent is derived in the East, 37 per cent in the South, 12 per cent in the Mid-West and 16 per cent in the Far West.

WRITE FOR COPY OF COMPLETE ANNUAL REPORT, CONTAINING ADDITIONAL FACTS

TRI-UTILITIES CORPORATION
ONE EXCHANGE PLACE · JERSEY CITY, N. J.

Complete New York Stock Exchange Report

NEW YORK, May 1. (AP)—Following is the complete closing list of today's transactions on the New York Stock Exchange:

1930 High	1930 Low	Div.	Stocks	Sales.	High.	Low.	Last.	Net Closing change.	bid.
66	45		Abraham & Straus	100	57	57	57	—7¾	64
27¾	25¼	1.00	Adams Express	5,300	25½	25¼	25½	— ¼	25½
33	23	2	Adams Millis	600	29¾	28¾	29¼	— ¼	29¾
25½	17¾	....	Advance Rumely	10,700	20¾	19¾	20	+1¼	20
41¾	27	....	Do. pfd	2,400	37¾	34	36½	+1½	38
1¼	½	....	Ahumada Lead	1,300	¾	¾	¾	— ⅛	¾
152¾	128	5	Air Reduction	16,000	144¾	139¾	142	—2¾	141
34	21	2½	Airway Elec. Appliance	6,000	24	23½	23	+3¼	23¾
2½	1¾	....	Ajax Rubber	100	1	1	1	....	1¾
8¼	7	....	Alaska Juneau	700	7	6¾	7	....	6¾
....	....	....	Albany & Susquehanna	30	220	220	220	....	....
13¾	8¼	....	Albany P. Wrap. Paper	100	10¾	10¾	10¾	....	10¾
24¼	22	....	Allegheny	26,000	22¾	21	21¾	....	....
106½	95½	....	Do. pfd	1,800	101¾	100½	100½	—1	100
....	....	....	Do. pfd W.I.	700	93½	88½	88½	....	85¾
31½	25¾	3¼	Allied Chem. & Dye	2,200	28	27¾	28	+¼	28
138¼	121	....	Do. pfd	100	135½	135½	135½	+¾	135
49	39¼	1	Alls. Chal. Mfg.	5,000	44¾	43¾	43½	+¾	43¾
42¾	29½	1	Alpha Port. Cement	800	31¾	31¾	31¾	+¾	30¾
19¾	13	1	Amerada	5,200	21¾	21¼	21¼	+¼	21¼
10¾	6¼	....	Am. Agri. Chem.	100	9¾	9¾	9¾	....	7¾
39	26	....	Am. Agri. Chem. pfd.	1,000	31	30	31	+1	30½
97¾	77	3	Am. Bank Note	700	86	86	86	—1	87½
13	7	....	Am. Beet Sugar	200	9¾	9¾	9¾	+¼	9¾
33	22½	....	Am. Brass "B"	1,000	29¾	29¾	29¾	+¾	29
54½	44¾	2.40	Am. Brake Shoe	800	47	47	47	....	46¾
21¾	17¾	....	Am. Brown Boveri El.	2,400	19¾	18¾	18¾	+¾	19¾
20	20½	1	Do. pfd	10	19¾	19½	19½	+¼	19
143¾	110¼	7	Am. Can	23,000	139¾	137¾	141¾	+1¾	141
142¾	140½	6	Do. pfd	100	145¾	145¾	145¾	+¾	144¾
82	54	6	Am. Car & Fdy.	500	55	54	54½	+¾	54¼
116	103	7	Do. pfd	200	105	105	105	—1	105
....	....	....	Am. Chain Cl.	800	46	45	45	—¼	45
33	19	1.60	Am. Chicle	800	33½	33	33	—¼	33
30¾	23¾	....	Am. Comi. Alcohol	600	29½	29	29	....	29
80¾	59¾	....	Am. Encaustic Tile	700	68	68	68	—1	68
1,400	54	....	Am. Hide & Leather	1,400	54	53	53	—¼	53
24,500	9¾	....	Am. Hide & Leather pfd	2,000	9¾	9¾	9¾	+¾	9¾
99¾	85¾	4.20	Am. Home Prod.	200	93	92¼	93	....	93
41¾	28	4b	Am. Ice	200	37	36¾	37	....	....
81	68	6	Do. pfd	100	83½	83½	83½	—¼	83
31¾	25¾	1	Am. Int.	5,100	28	28	28	—¼	28¾
33	20	....	Am.-La France pfd	30	33	33	33	....	33¼
108	78¼	4	Am. Locomotive	1,600	79¾	78¼	78¾	—¾	78¾
243¾	210	7	Am. Mach. & Fdy.	1,200	217¾	213	213	—4¾	213
47¾	41	3	Am. Metal	100	41¾	41¾	41¾	—¼	41¾
91	62	7	Am. Natural Gas pfd.	100	90¾	90¾	90¾	....	90
2¾	¾	....	Am. Piano	18,500	1¼	1	1	—¼	1
139¾	77	1a	Am. Pow. & Light	9,500	113	107¾	110	+2¾	110
107	102	6	Do. 6% pfd.	300	104¾	104¾	104¾	+¾	104
107	86	4	Do. "A" pfd.	300	87¾	87¾	87¾	—¼	87¾
94	79½	1½	Do. "A" pfd.	7,500	84¾	83¾	83¾	—¼	83¾
190¾	80½	6	Am. Radiator	178,700	81	78¾	78	—1¾	78
5	4	....	Do. "B"	25,100	¾	¾	¾	....	¾
47¾	39	2	Am. Safety Razor	1,100	47	43¾	43¾	—1¼	43¾
51¾	36	2	Am. Seating	2,400	34¾	33½	33½	....	34
3¾	2½	....	Am. Shio & Com.	....	....	....	....	....	....
79¾	52	4	Am. Smelting & Ref.	2,200	60	57	58¾	+¾	58¾
111	88	4	Do. pfd	100	110½	109¾	110	+¾	110
51¾	41¾	3	Am. Snuff	100	41¾	41¾	41¾	....	41¾
83¾	64¾	3	Am. Steel Fdrs.	100	64¾	64¾	64¾	....	64¾
85¾	64¾	4	Am. Stores	100	81	81	81	+¾	81
119	89	7	Am. Sugar Refining	2,100	93¾	91	91	—1¾	91
118	93	7	Do. pfd	100	108¾	108¾	108¾	+¾	108
97¾	84	7	Am. Sumatra Tobacco	100	15	15	15	....	15
97¾	81¾	6	Am. Tel. & Tel.	18,200	91½	90¾	91	—¼	90¾
....	....	....	Am. Tel. & Tel. Rts.	25,500	2¼	2¼	2¼	....	2¼
283¼	197	8	Am. Tobacco	800	246½	244	246	+¾	246
....	....	....	Do. pfd	200	136¾	136¾	136¾	—¾	136
146	121	8	Do. "B"	3,100	144¾	143¾	144	+¾	144
29	18	1a	Am. Type Fdrs.	400	19¾	19¾	19¾	+¾	19¾
120½	98	7	Do. pfd	200	113¾	113	113	—¾	113¾
124¾	101	7	Am. Water Works	6,100	117	115¾	116¾	+¾	116¾
53¾	39¾	1a	Am. Woolen	1,200	50¾	49¾	50	+¾	50¾
104	87	....	Do. pfd	200	98	98	98	+¾	98
17¾	11	....	Am. Wrt. Paper Cl.	1,600	13¾	13¾	13¾	....	13¾
27	21½	....	Am. Zinc. Lead & Sm.	1,600	23¾	23	23	—¼	23
....	....	....	Do. pfd	1,100	68	64¾	67	—¾	68
77¾	62	4	Anaconda Copper	80,500	69¾	68	68¾	—¾	68¾
31¾	23¾	1.40	Anaconda Wire & C.	2,100	27¾	27¾	27¾	—¾	27¾
47¾	34¾	1.60	Andes Copper Min.	1,400	37¾	37¾	37¾	+¾	37¾
21¾	15¾	....	Archer-Dan.-Mid.	1,400	17¾	17¾	17¾	+¾	17¾
31¾	23¾	....	Armour of Ill. "A"	1,000	25¾	25¾	25¾	+¾	25¾
8¾	6¾	....	Armour of Ill. "B"	100	7¾	7¾	7¾	....	7¾
31¾	24¾	....	Armour of Ill. pfd.	200	27	27	27	....	27
40¾	29¾	4	Art Metal Cons.	300	37	37	37	....	37
40¾	29¾	4	Assc. Apparel Ind.	1,100	37	36¾	36¾	—¼	36¾
1,100	65	4	Assc. Dry Goods	100	70	70	70	+¾	70
49¾	34¾	3½	Assoc. Gas & El.	2,200	46¾	45¾	46¾	+¾	46¾
107¾	101¾	10b	Assoc. Oil	2,400	103¾	102¾	103¾	+¾	103¾
116	104½	....	Do. pfd	200	116¾	116¾	116¾	+¾	116¾
37¾	24½	.37	Atl. Coast Line	1,200	34¾	34¾	34¾	—¾	34¾
98	86	6	Atl. Gulf & W.I.	100	93¾	93¾	93¾	—¾	93¾
111	98	7	Do. pfd	100	103¾	103¾	103¾	+¾	103¾
51¾	41¾	4	Atlantic Refining	2,100	43¾	43¾	43¾	+¾	43¾
108	81½	4	Atlas Powder	100	81½	81½	81½	....	81½
108	101	6	Do. pfd	50	106	106	106	+¾	106¼
1,100	32½	2a	Auburn Auto	1,100	33	32	32	—¾	32
1,100	225	12a	Do. pfd	1,100	225	221½	221½	—3¾	221
1,100	37	1a	Austin Nichols	1,100	37	37	37	....	37
7,300	9	....	Autosales Gesell.	7,300	9	8½	8½	—¼	8½
1,600	87½	3.	Auto Strop Razor "A"	1,600	87½	85½	86½	—1	86½
5¾	4¾	....	Aviation Corp.	7,300	5	5	5	—¼	5
32	27	1¾	Baldwin Locomotive	3,200	28¾	28¼	28¾	+¾	28
118	111	7	Do. pfd	100	113¾	113¾	113¾	+¾	113
118	111½	7	Baltimore & Ohio	5,800	111¾	111¾	111¾	—¾	111
111	107	6½	Do. pfd	70	107¾	107¾	107¾	—¾	107¾
2	1¾	....	Bamberger pfd	100	1¾	1¾	1¾	—¼	1¾
24¾	20¾	2½	Bangor & Aroos.	700	22	22	22	—1	22
8¾	6¾	....	Barnsdall "A"	1,200	7¾	7¾	7¾	—¼	7¾
22	19	1	Beacon Oil	200	19½	19	19	—¼	19
97¾	93½	7	Beatrice Creamery	200	96	96	96	—1¼	96
89	85¾	6	Bell Telephone	100	87¾	87¾	87¾	—¾	87¾
8,300	48¾	3	Bendix Aviation	8,300	48¾	46¾	47¾	+¾	48
42	29½	1a	Best & Co.	1,300	34¾	34¾	34¾	+¾	34¾
18,400	100	7	Bethlehem Steel	18,400	100	97	97¾	—1¾	97¾
104	100	7	Do. 7% pfd	100	104¾	104¾	104¾	—¾	104¾
139¾	120¾	6	Do. 8% pfd	23,000	137¾	135¾	137¾	+¾	137¾
82	54	6	Blaw Knox Co.	100	54½	54½	54½	—¾	54½
1,400	41	2	Bohn Alum.	1,400	41½	39¾	39¾	—1¾	39¾
1,000	51	3	Booth Fisheries 1st pfd	800	54	53	53	+1	53
1,000	41	2	Borden	1,000	41	39¾	39¾	—¾	39¾
1,000	87	4	Borg-Warner	1,000	87	86¾	86¾	—¾	86¾
10,000	37	4	Boston & Maine	10,000	37	36¾	36¾	—¾	36¾
22½	16¾	2	Briggs Mfg.	10,000	21¾	20	20¾	+¾	19¾
28¾	19¾	2	Bright & Stratton	300	21¾	21¾	21¾	+¾	21¾
41¾	31½	2	Brillo Mfg. Ltd. "A"	100	31½	31½	31½	+¾	31½
21	14¾	1	Brockway Motor	300	15	14¾	14¾	+¾	14¾
4	2	....	Bruns.-Manh. Trans.	1,200	2	2	2	....	2
41¾	36¾	4	Do. pfd	2,000	39¾	39¾	39¾	—¾	39¾
107¾	89¾	6	Brooklyn Un. Gas	2,400	103½	102¾	103	+¾	103
21¾	13¼	1	Brown Shoe	1,400	20¾	20¾	20¾	+¾	20¾
1,000	23¾	1.60	Brunswick Term. & Ry.	1,000	23¾	23¾	23¾	....	23¾
2,100	21¾	1	Bucyrus-Erie	1,100	21¾	21¾	21¾	+¾	21¾
118	107¾	7	Do. 7% pfd	100	114	114	114	+1¼	113¾
1,300	13	....	Budd Mfg.	1,300	13	12¾	12¾	+¾	12¾
2,500	13¾	....	Budd Wheel	2,500	13¾	13¾	13¾	+¾	13¾
2,500	85	1.00	Bullard Co.	2,500	85	85	85	....	85
2,500	25	....	Bulova Watch	2,500	25	24	24	—¾	24¾
8	6¾	....	Burma Bros. "A"	200	8	8	8	+¾	8
3,100	23¾	....	Burma Bros. pfd	100	23¾	23¾	23¾	+¾	23¾
2,800	11¾	....	Burma Bros. pfd	10	11¾	11¾	11¾	....	11¾
1,100	46¾	2	Burroughs Add. Mach.	1,100	46¾	46¾	46¾	+¾	46¾
110	100½	7	Bush Term. Bldg. pfd.	20	108	108	108	+¾	107
....	....	....	Do. 8% pfd.	200	3	2¾	2¾	+¾	2¾
21¾	17¾	....	Butler & Sup. Min.	700	18	18	18	+¾	18
11¾	9¾	....	Butterick	1,100	10¾	10¾	10¾	+¾	10¾
117¾	81¼	....	Byers Co.	7,700	106¾	101¾	103¾	—1¾	103
77¾	66¾	4	California Packing	600	72	72½	72½	+¾	72
47¾	44¾	4	Calumet & Arizona	400	63	63½	63½	+¾	63½
41¾	34¾	4	Calumet & Hecla	1,200	38¾	38¼	38¼	+¾	38¼
28	15¾	1	Cambria Steel	1,000	16¾	16¾	16¾	+¾	16¾
63¾	61¾	10	Campbell Wyant	1,000	61½	61¼	61¼	—¾	61¾
1,000	1	....	Canada Dry Ginger Ale	1,000	1	1	1	....	1
20¾	16¾	10	Canadian Pacific	2,300	20¾	20¾	20¾	+¾	20¾
47	19¾	....	Capital Admin. "A"	2,200	20	19¾	20	+¾	20
47	19¾	....	Do. pfd "A"	2,200	20	19¾	20	+¾	20
1,100	1	....	Carib Syndicate	1,100	1	1	1	....	1
1,100	1	....	Carr., Cl. & O. stk.	1,100	1	1	1	....	1
16,100	122¾	....	Case (J. I.)	16,100	122¾	122	122	—¾	122
122	118	7	Do. pfd	100	122¾	122¾	122¾	....	122
8,300	73¾	4	Caterpillar Tractor	8,300	73¾	73¾	73¾	—¾	73¾
1,400	61	4	Celanese of Am.	1,400	61	61	61	—¾	61
1,300	31¾	1	Cerro de Pasco	1,300	31¾	31¾	31¾	—¾	31¾
1,300	31¾	1	Certain-teed	1,300	31¾	31	31	—¾	31
200	97	7	Do. 7% pfd	200	97	97	97	—¾	97
18,700	68¾	4	Chesapeake & Ohio	18,700	68¾	68¼	68¼	—¾	68¼
1,600	17¾	1	Chesapeake Corp.	1,600	17¾	17¾	17¾	—¾	17¾
1,100	74	4	Chic. & Alton	1,100	74¾	74¾	74¾	—¾	74¾
800	47½	2½	Do. pfd	800	47½	47½	47½	—¾	47½
1,000	43¾	2	Chicago & N. W. pfd	1,000	43¾	43¾	43¾	—¾	43¾
1,100	41¾	2	Chicago Great Western	1,100	41¾	41¾	41¾	—¾	41¾
1,100	41¾	2	Do. pfd	1,100	41¾	41¾	41¾	—¾	41¾
1,100	41¾	2	Chic. Mil. St. P.	1,100	41¾	41¾	41¾	—¾	41¾
2,300	41¾	2	Do. pfd	2,300	41¾	41¾	41¾	—¾	41¾
1,100	41¾	2	Chic. & N.W.	1,100	41¾	41¾	41¾	—¾	41¾
1,100	41¾	2	Chicago Pneu. Tool	1,100	41¾	41¾	41¾	—¾	41¾
1,100	41¾	2	Chic. R. I. & Pac.	1,100	41¾	41¾	41¾	—¾	41¾
....	....	....	C. R. I. & P. Rts.	3,800	1¾	1¾	1	....	1¾
68¾	57¾	2.40	Chile Co.	2,200	60¾	60¼	60¼	—1¾	60¼
47¾	42¾	1.60a	Chrysler	14,200	44¾	43¾	44¼	+2¼	44¼
47¾	42¾	1.60a	City & Fuel	700	44¾	44¾	44¾	....	44¾
7,100	11¾	....	City Stores	7,100	11¾	11¾	11¾	....	11¾
1,100	37¾	3½	Do. "A"	100	37¾	37¾	37¾	+2	38
1,400	17¾	1	Cluett Peabody	1,400	17¾	17¾	17¾	....	17¾
1,100	76	4	Coca Cola	1,100	77¾	76	76	—1¾	77¾
1,100	76	4	Colgate-Palmolive	1,100	76¾	76¾	76¾	—¾	76¾
200	76	4	Colgate Palmolive pfd.	200	76	76	76	—¾	76
1,400	45	2	Collins & Aikman	1,400	45¾	45¾	45¾	+¾	45¾
1,400	65¾	3	Colorado Fuel & Iron	1,400	65¾	65¾	65¾	—¾	65¾
200	83	3	Colorado & Southern	200	83	83	83	—1	83
....	....	....	Do. 1st pfd	10	78	78	78	—1¾	78
78	62	4	Do. 2nd pfd	10	72	72	72	—1¾	72
34¾	24¾	1	Columbian Car & Mfg.	34,000	28¾	28¾	28¾	—1¾	28¾
116	104½	6	Do. pfd "A"	300	108¾	108¾	108¾	+¾	108¾
37¾	24½	.37	Columbia Graphophone	91,300	34	32¾	33¾	—1¾	33¾
108	96	6	Columbia Gas & El.	2,600	102	100	100	—1¾	100¾
116	104½	6	Commercial Credit	3,100	108¾	108¾	108¾	+¾	108¾
87¾	69¾	2	Do. "A"	400	82	82	82	—¾	82
88	77½	6%	Do. 6½% pfd w.w.	100	87	87	87	—¾	87
94	77½	6%	Do. 6½% pfd x-w.	80	90	89½	90	....	89
53	37¾	1.60a	Cont'l Invest. Trust	800	45¾	45	45	—¾	44¾
53	37¾	1a	Converse Rubber	25,600	45¾	44¾	45	—¾	44¾
72¾	57¾	.60	Commonwealth South.	32,600	63¾	62¾	63¾	—¾	63¾
108	99	6	Do. pfd	200	103¾	103	103	—¾	103
19¾	13¾	....	Consolidated Cigar	4,300	17	16¾	16¾	—¾	16¾
19¾	14¾	1½b	Consumers Power	200	17	17	17	—¾	17
19¾	14¾	1	Consumers Cigar	200	41¾	41¾	41¾	+¾	41¾
49¾	34¾	1	Consolidated Cigar	200	48	48	48	—¾	48
92¾	76¾	2	Do. pfd	60	90½	90½	90½	+¾	90
87	67	6¼	Do. 8% pfd	1,200	86	86	86	—¾	86
27¾	15¼	1	Cons. Film Ind.	1,300	24¾	23¾	23¾	—¾	23¾
23¾	18	1	Do. pfd	1,200	23¾	23½	23½	—¾	23¾
97¾	84¾	3	Consolidated Gas	61,600	93¾	92¾	93¾	—¾	93¾
103	80¾	5	Do. pfd	100	103¾	103¾	103¾	—¾	103¾
2	1	....	Consolidated Textile	100	1¾	1¾	1¾	—¼	1¾
13	11	1.20	Container "A"	100	17	17	17	—¾	17
8¾	6¾	....	Container "B"	100	6¾	6¾	6¾	—¾	6¾
97¾	84¾	....	Cont'l Baking "A"	2,100	82¾	82	82	+¾	82
5	4¾	....	Do. "B"	100	5	5	5	....	5
94¾	79	6	Cont'l Baking pfd	1,500	82¾	82¾	82¾	—1¾	82
71¾	50¼	2½	Continental Can	x2,100	67¾	65¾	65¾	—1¾	65¾
....	....	....	Do. pfd	113,200	....	....	....	....	....
21¾	11	1	Cont'l Diamond Fibre	1,500	16¾	16¾	16¾	—¾	16¾
77¾	69	2.40	Continental Insurance	3,500	69¾	69¾	69¾	—¾	69¾
8¾	8¾	....	Continental Motor	2,000	4	5¾	6	—¾	5¾
29¾	27¾	1	Cont'l Oil of Delaware	9,000	29	28	28	—¾	28
29¾	27¾	1	Continental Shares	102,400	27¾	27¾	28	—¾	28
87¾	77¾	1	Copr. Products	6,600	100¾	100¾	100¾	—¾	100¾
147	140½	7	Do. pfd	30	146	146	146	+2	144¾
28¾	24¼	2a	Corn	1,500	29¾	29¾	29¾	—¾	29¾
33¾	25¼	2	Cream of Wheat	600	33	32¾	32¾	....	32¾
29¾	9	....	Crex Carpet	300	18	18	18	....	17¾
20¾	15¾	....	Crown Cork	700	19¾	19¾	19¾	—¾	19¾
16¾	15¾	....	Crown Zellerbach	300	16	15¾	15¾	—¾	15¾
117	110	7	Cruclble Steel pfd.	10	115¾	115¾	115¾	+¾	114¾
11¾	7	....	Cuba Company	2,500	11¾	11	11	—¾	11
6¾	6¾	....	Cuba Co. pfd	100	7	7	7	+¾	7
8¾	6¾	....	Cuban-Am. Sugar	100	7	7	7	+¾	6¾
50	30	....	Cuban-Am. Sugar pfd.	30	30	30	30	....	47¾
121¾	114¾	7	Curtis Pub. pfd	500	115¾	115¾	115¾	+1¾	115¾
19¾	16¾	....	Curtiss Wright	13,500	17¾	16¾	16¾	—¾	16¾
19¾	13¾	....	Do. "A"	3,800	17¾	16¾	16¾	—¾	16¾
130	111	....	Cushman 7s pfd	10	130	130	130	....	130
80¾	61	3½	Cutler Hammer	600	79	78	78	—2¼	78
43¾	29¾	....	Davison Chemical	1,400	36¾	33¾	33¾	— ¾	33¾
127¾	117	....	Debre pfd	40	124	124	124	—1¾	124
124¾	121½	8	Delaware & Hudson	1,300	123¾	123¾	123¾	—¾	123¾
124¾	121½	8	Del. Lack. & Western	1,200	123¾	123¾	123¾	—¾	123¾
60	37	....	Denv. Rio Gr. & W. pfd	300	48½	48	48	—1¾	48
249¾	240¾	8	Detroit Edison	300	242¾	240	240	—1¾	240
8¾	2¾	2.40	Devoe & Raynolds "A"	200	41¾	40	41	+¾	40
227	130	8	Diamond Match	200	228	228	228	+¾	....
3¾	2¾	1	Dome Mines	600	3¾	3¾	3¾	—¼	3¾
39¾	29¾	1.20a	Dominion Stores	600	33¾	33	33	—¾	33
97¾	77	4	Dow. Inc.	6,400	83¾	82¾	83	—¾	83¾
....	....	....	Du. L.S. & At. pfd.	200	37¾	35	35	—1	35
43¾	36	4a	Dunhill Inter.	200	37¾	35	35	—1	35

1930 High	1930 Low	Div.	Stocks	Sales.	High.	Low.	Last.	Net Closing change.	bid.
143¼	113¼	4	Du Pont de Nemours	6,100	133¼	129½	130½	—2¾	130½
130½	101¼	6	Du. Deb.	100	119¾	119¾	119¾	....	119½
235¾	175	8b	Eastman Kodak	32,000	232	241¾	242½	—6½	243
17¾	11¾	1	Eaton Axle & Spring	2,000	25¾	27½	28¾	—1¾	28¾
11½	8¾	1	Edmunds Auto Lite	7,500	9¾	9¾	9¾	—¼	9¾
9¾	4½	....	Electric Boat	300	6¼	6¼	6¼	....	6¾
102¾	49¼	1	Electric Power & Light	61,000	97	91¾	92¾	—4¼	92
49¾	39¾	1	Electric Storage Battery	800	43¾	43¾	43¾	+¾	43¾
88	69¾	3a	Engineers Pub. Service	100	87	87	87	+¾	86½
107	86½	5	Do. 1st pfd	100	103½	103½	103½	....	102½
104¾	94½	5½	Do. 5½pt pfd.	200	103¾	101	101	+ ¾	101
47	30¾	2½	Equitable Office Bldg.	1,300	47	46¾	47	....	46¾
49¾	47¾	....	Erie Railroad	16,600	51¾	47¾	48	—3½	48
60	41¾	....	Do. 1st pfd	1,100	63¾	60	60	—2	61¼
104¾	71¾	4	Eureka Vacuum Cleaner	5,600	85¾	83¾	84	+¾	83
20¾	17¾	3½	Evans Auto Loading	500	18	17¾	17¾	+¾	18
26¾	17¾	1½	Exchange Buffet	30	23	23	23	—¾	23
48	34¾	3	Fairbanks-Morse	1,400	47¾	46	46	—1¾	46
100¾	102	7	Do. pfd	20	100	100	100	—1¾	100¾
27¾	16	....	Fashion Park Ass'n.	100	16½	16½	16½	....	16½
30	20	....	Do. pfd	200	23½	23½	23½	+¾	23½

NEW YORK BOND PRICES

NEW YORK, May 1. (AP)—Cheaper money overshadowed the bond market today and prompted the first of the new month brought to fine day of the year in two weeks. With the exception of some of the market was generally lower in the advance, in contrast to the sharp rallies in rails on the stock market. Weakness in some of the market was due to the general tone of the market was prompted by the news of further reductions in rediscount rates by Paris and the Bank of England, and the greatest since April 10. Also in prospect were reductions in rediscount rates brought sales of the stimulating factors. Reductions on bankers' acceptances, and the reduction of time money rates were influenced by the more popular railroad issues, with gains of more than 1½ points. Atchison 4½s, Southern Railway 1st 5s, and Ohio 5s, Stock Island 4½s, Pennsylvania Consolidated 4½s, and Wabash 4½s were strong. Pennsylvania convertibles was

OIL NEWS

BY HOWARD KEGLEY

The oil industry research committee headed by Earl W. Wagy yesterday reported that a thorough study of petroleum conditions in this State has been practically completed.

As a result of the findings the research committee will meet today at 2 p.m. with the committee of eleven experts in the offices of the California Oil and Gas Association. Indications are that several recommendations will be submitted by the group that may aid the operators to cut the State's production of oil down to 550,000 barrels daily instead of the 610,000-barrel figure established March 1, last.

In order to get a more thorough understanding of the oil industry it was suggested that an economist be appointed who will be given the findings of the research committee for the purpose of studying the various issues under discussion. This appointment may be made at the conclusion of today's session.

Production Test Nears

With its Recreation Gun Club No. 2, southeast of Venice, rapidly approaching completion depth, the Ohio Oil Company is scheduled to make a production test there within a week. Yesterday the project was coring below 6145 feet in a hard formation.

Ohio drilled out the cement plug at 6050 feet, where five and three-quarter-inch casing was landed several weeks ago. At the time approximately eight feet of oil formation was in evidence. This test is due southeast of the discovery well and in the same vicinity as the Barnsdall, Deuel, Star and other operators, which are making headway in tests.

Field reports yesterday stated that the Union Oil Company's Del Rey No. 1, about 150 feet from the discovery well southeast of Venice, had picked up markers approximately 300 feet higher on the structure. Ohio's Brown No. 1 is drilling below 4559 feet, the Dickinson No. 1 is below 5279 feet, its Del Rey No. 2 is drilling at 4300 feet and the company's Howland No. 1, due east of the discovery well, is the deepest test in the new field. It is down 6630 feet.

The Jergins Syndicate's No. 1, so far the nearest test to the ocean, is rigging up and may be ready to spud in within the next week or ten days. This project will test the belief that the new Venice field extends out into the ocean. The Santa Fe Springs Oil Company, newest operators to enter that field, have staked location to offset Ohio's Brown No. 1.

Files Application

The Vaqueros Major Oil Company has filed application in the United States Army Engineer's office for permission to construct a derrick on a 400-acre lease about one mile northwest of the Huntington Beach city limits. A search for oil there may prove interesting, as this locality is along the Orange county shore line. Civic and municipal organizations at Huntington Beach are expected to protest against this oil drilling on the ground that the beaches may become polluted.

First opposition has been recorded by the Bolsa Land Company. An injunction has been applied for in Superior Court to prevent the Vaqueros Major Oil Company from hauling material and equipment over its lease to the beach drilling site. The oil company, Thomas H. Berry and Charles H. Jones were made defendants.

Permits Granted

The number of drilling permits granted for the new field southeast of Venice has soared to more than 100 since the campaign started there as the result of discovery of oil made by the Ohio Oil Company. Yesterday the City Council granted thirteen oil drilling permits.

The successful applicants include the following: Mrs. Winifred K. Schnider, Joseph E. Collins, Thomas Higgins, C. Gordon Parkhurst, Anthony Kaitis, Fred G. White, G. M. Jones, H. R. Gage, Ethel Fraser Prentiss, William F. Adams, Thomas J. Breese, Thomas Stamburgh, Midwest Land Company, John L. Gardner, S. L. Taylor, et al., Albert K. Grafton, Isabel Lawrence, Earl H. Maas, A. K. Sisson, M. Engel, Ted B. Young, A. D. Haskell, Louise C. Hahn, et al., A. Dell 'Acqua and Anita Dell 'Acqua.

To Deepen Another

The Barnsdall Oil Company has killed O'Dea No. 6 at Rosecrans and is preparing to deepen it into the same productive formation tapped by the company's O'Dea No. 13 which was completed a week ago at 5980 feet. The O'Dea No. 6 has been producing from a depth of 4650 feet.

Barnsdall's O'Dea lease embraces about eighty acres and is adjacent to the company's Trust lease of 130 acres, its Howard Park lease of 170 acres and near its Rosecrans lease of twenty-seven acres.

Test Watched

Another deep test in the southeasterly portion of the Signal Hill field is attracting attention of operators there and may determine whether other projects drilled in the same vicinity drifted from vertical in obtaining production.

The test is Tom Cannon's Hall & Webber No. 2 near the intersection of Cherry and Twenty-third streets. It is two blocks west of the Plymouth Oil Company's No. 9 producer and near Shell's Patton-Wilson lease which has already been extensively prospected.

Cannon's deep test is below 7300 feet and has penetrated about 500 feet of excellent oil formation. It is midway between the extreme southeasterly portion of the Signal Hill field and the present district which may experience a lively drilling campaign if oil is found as there are nearly a dozen derricks up prepared to drill.

Nearing Completion

The State Company's Stohl No. 1 near the corner of State and Freeman streets in the extreme southeasterly portion of the Signal Hill field is preparing to swab with bottom at about 6900 feet. This project is near the company's Sievers No. 1 which went into the deeper producing formation in that portion of the field about eight months ago and started a drilling campaign.

Bixby, Adams & MacFadden's No. 1, also in the southeasterly portion of the Signal Hill field, has just been brought in for approximately 500 barrels of oil a day. The Chiksan Oil Company's Robertson No. 1 is swabbing for production with bottom at 6972 feet. The Texas Company's No. 1, brought in recently for 400 barrels daily, has increased its flow to 850 barrels of oil a day.

On Pump

The Shell Oil Company has equipped its Moore No. 1 at Fruitvale with a pump. The project recently completed for approximately 200 barrels of 20-deg. gravity oil a day from a depth of 4070 feet.

Ditch Showings

The Wildcat Oil and Royalty Company's Donovan No. 1 wildcat located on a 389-acre lease about eight miles east of Santa Maria, in Santa Barbara county, is said to have had oil and gas showings with bottom of the hole slightly below 4520 feet. This project is on Rancho Guadalupe.

Executive Returning

Word has been received here by officials of George F. Getty, Inc., that Paul Getty, vice-president and general manager, is expected to arrive here early next week. Mr. Getty was called home from a business trip to Europe, because of serious illness of his father, George F. Getty, president of the corporation.

WE WILL SELL

50 ACME TRAFFIC—PREF.	.50
20 BOWY. DEPT. STORES—C.	11.00
20 CONS. FIN. & BLDG. U.	5.00
10 CONSOLIDATED ROCK UNITS	25.00
1000 COMMODORE PETROLEUM	.35
10 CENTRAL FUNDING UNITS	65.00
3000 CALIF. VENTURA OIL	.04
200 HOLLYWOOD DRY CORP.	4.50
300 LINCOLN DRILLING	.05
1000 NATIONAL SILVER MINING	.09
100 MONOLITH PORTLAND—COM.	6.50
100 MONOLITH PORTLAND—PFD.	6.50
24 MONOLITH MIDWEST—PFD.	3.25
20 PAC. SASH & DOOR—PFD.	8.00
100 PACIFIC INVESTING—COM.	21.50
15000 RANCHO MALIBU-LA COSTA	814
225 RUNNYMEDE FIN. CORP.	814
1000 SUNSET PACIFIC OIL "A"	.25
100 WESTERN AUTO—PFD.	7.50
50 WILSHIRE COMMONWEALTH CORPORATION UNITS	57.50

CASH or TERMS

WE WILL BUY

BENEFICIAL INTERESTS—P. T. 30—P. T. 33—P. T. 27	OFFER
DIVERSIFIED RLTY. INVEST.	OFFER
C. C. TATUM TRUST No. 257	70.00
WHITTIER—SANTA FE'S	OFFER

E. M. ALLISON & CO.
1102 FINANCIAL CENTER BLDG.
704 SO. SPRING ST. VANDIKE 6131

FARM LEADERS FIGHT POWER SITE LEASING

WASHINGTON, May 1. (AP)—President Hoover was urged today by the Washington representatives of three leading farm groups to prevent final disposition of the Flathead (Mont.) power site until a reorganized Federal power commission has been set up. The letter was signed by Fred Brenckman of the National Grange, Chester Gray, American Farm Bureau Federation, and P. J. Wallace, counsel for the National Directory, Progressive Farmers.

LIVE-STOCK MARKET

(Furnished by Federal-State Live-stock Market News Service)

ESTIMATED RECEIPTS

	Cattle	Calves	Hogs	Sheep
Los Angeles	300	50	300	0
Chicago	5,500	3,000	21,000	14,000
Kansas City	2,000	500	6,500	6,000
Omaha	2,500	200	9,000	13,000
St. Paul	1,800	1,700	5,000	600
Denver	1,100	100	1,600	7,100
Fort Worth	1,200	400	1,500	1,000
Total	14,400	5,950	45,100	41,700
Week ago	16,400	6,300	50,800	42,600

LOS ANGELES MARKET

CATTLE—Very light fresh receipts and a few loads that arrived late Wednesday were slow to sell at weak to 25c lower rates, practically all killing classes sharing the decline. Buyers are not urgent bidders even at the lower quotations and the general market has a weak undertone.

Two loads of 1196-pound Imperial steers brought 11.00 with two loads of 830 to 890-pound Mexicans at 9.50@9.75. Late Wednesday two loads of 1105-pound Imperial steers cashed at 11.40 with a load of 869-pound Mexicans at common to medium at 7.00@8.00. Low cutters and cutters sold mainly at 3.75@6.50 with a few bulls at 6.25@7.00.

CALVES—Light receipts sold about steady with some medium vealers going at 13.00. Other sales were made in a 10.00@12.00 range with cull and common varieties at 7.00@9.50.

HOGS—Six loads were available and sold early at 25@40c higher prices. Two loads of 193 to 196-pound Nebraskas and a load of 179-pound Texas butchers topped at 11.25. A load of 189-pound New Mexico hogs brought 11.00 with a load and a half of 154 to 171-pound Colorado butchers at 10.85. A half load of 224-pound Colorados made 10.65 and 130-pound pigs scored 10.00. A few 350 to 407-pound packing sows made 8.10@9.00.

SHEEP—Only a dozen medium 72-pound trucked-in spring lambs were available and these sold about steady at 8.50. Good to choice spring lambs are quoted up to 9.50.

YESTERDAY'S QUOTATIONS

Slaughter cattle and calves: Steers, 1100 to 1300 pounds, good, 11.00@11.85; 950 to 1100 pounds, good, 11.00@11.85; 800 pounds up, medium, 10.00@11.00; common, 8.00@10.00. Heifers, 850 pounds down, good, 9.25@10.50; common and medium, 7.00@9.25. Cows, good, 8.50@9.00; common and medium, 6.75@8.50; low cutters and cutters, 3.75@6.75. Bulls, yearlings excluded, good beef, 7.50@8.25; cutter to medium, 5.75@7.50. Calves, 500 pounds down, medium to choice, 10.00@12.75; cull and common, 7.00@10.00. Vealers, milk fed, good and choice, 12.50@14.00; medium, 10.25@12.50; cull and common, 7.50@10.25.

Hogs: Medium weight, 200 to 250 pounds, medium to choice, 10.25@11.15; light weight, 160 to 200 pounds, medium to choice, 10.40@11.25; light lights, 130 to 160 pounds, medium to choice, 10.25@11.25. Packing sows, rough and smooth, 8.00@9.25. Slaughter pigs, 90 to 130 pounds, medium to choice, 8.75@10.50. (Soft or oily hogs and roasting pigs excluded in above quotations.)

Slaughter sheep and lambs: Spring lambs, good and choice, 8.75@9.50; medium, 7.75@8.75; cull and common, 6.75@7.75. Ewes, 120 pounds down, medium to choice, 4.00@5.25; all weights, cull and common, 2.00@4.00.

OUTSIDE MARKETS

SOUTH SAN FRANCISCO, May 1. (AP)—Hogs, 180; nominally steady; nothing offered early.

Cattle, 400; three loads good fed 1000 to 1010-pound Utahs, 11.90; three cars 886 to 936-pound Nevadas, 11.60@11.75; she stock slow, steady; odd young cows, 8.00@8.50; package 927-pound grassers, 7.50; bulls scarce, quoted up to 8.00.

Calves, 25; slow, undertone weak; load lot good to choice vealers quoted up to 11.75.

Sheep, 1100; slow, talking around steady; good to choice springers quoted up to 8.25; late yesterday nine loads medium to good 68 to 78-pound spring lambs, 7.25@7.75; ewes absent, quoted up to 4.50.

CHICAGO, May 1.—Hogs, 21,000; top, 10.20; butchers, medium to choice, 9.40@10.20; packing sows, 8.65@9.50; pigs, medium to choice, 8.50@9.65.

Cattle, 5500; calves 3000; slaughter classes, steers, good and choice, 11.75@14.65; heifers, good and choice, 10.00@12.75; cows, good and choice, 7.50@9.75; vealers, milk fed, good and choice, 8.25@11.50; stockers and feeder steers, good and choice, 10.00@11.50.

Sheep, 14,000; active, strong to mostly 25c higher; bulk shorn lambs, 9.00@9.25; woolskins, 10.00@10.25; fat ewes weak, 5.25 down; native springers, 13.00 down; lambs, good and choice, 8.75@9.60.

SOUTH ST. PAUL, May 1.—Cattle, 1800; bulk, 10.00@11.25; she stock largely 6.00@7.50; heifers, 7.75@9.25; calves, 1700; mostly 8.00 for good grades; choice closely sorted kinds, 10.50@11.00.

Hogs, 5000; desirable light hogs averaging 160 to 230 pounds; bulk such kinds, 9.65@9.80; bulk pigs and light lights, 9.25; sows mostly 8.50@8.75.

Sheep, 600; strong to mostly 25c or more higher; early bulk choice shorn lambs, 9.25.

KANSAS CITY, May 1.—Hogs, 6500; top, 9.80; bulk, 9.65@9.80; packing sows, 8.35@9.10.

Cattle, 2000; fed steers, 12.00; bulk fed steers eligible to sell around 10.00@11.75; good light heifers, 10.75; vealers mostly 10.00 down.

Sheep, 6000; top wooled lambs to shippers, 10.50; others to packers largely 10.00@10.35; best shorn lambs, 9.40.

OMAHA, May 1.—Hogs, 9000; steady to 10c higher; 160 to 240 pounds, 9.50@9.65; sows, 8.75@9.00.

Cattle, 2500; steady; fed steers and yearlings, 10.50@12.00; heifers, 9.50@10.50; cows, 6.75@8.25; cutters, 4.25@6.00; bulls, 6.75@7.25; practical top vealers, 11.50.

Sheep, 13,000; lambs strong to 25c higher; sheep and feeders steady; native spring lambs, 11.00@11.75; fed wool lambs, 10.25@10.50; fed clipped lambs, 8.75@9.25; clipped ewes, 5.25; feeding lambs, 8.50 down.

DENVER, May 1.—Hogs, 3000; butchers steady; few lots 9.60@9.75; packing sows steady at 8.00@8.25.

Cattle, 18,800; heifers, 11.75; load 900-pound cows, 8.50; load fed light steers, 10.50; light butchers up to 7.90.

Sheep, 6300; best fed lambs held above 10.00; three loads fed Texas, 9.25.

ST. JOSEPH, May 1.—Hogs, 3500; top, 9.80; bulk better grade, 9.65@9.75; sows steady, 8.50@9.00.

Cattle, 600; few loads steers and yearlings, 10.25@10.75; most beef cows, 6.50@8.00; choice vealers, 12.00.

Sheep, 6500; desirable fed wooled lambs, 10.00@10.25; better choice clippers, 9.40.

PORTLAND, May 1.—Cattle, 125; calves, 10; quotably steady.

Hogs, 700, including 374 direct; steady.

Sheep, 400, including 286 on contract; quotably steady.

Recall Petition in Circulation Against Shea

REDONDO BEACH, May 1.—Petitions asking the recall of Dr. John Russell Shea, member of the City Council, and providing for the election of a successor, have been placed in circulation here.

Grounds on which the removal of the official is sought recite that he is not fitted by temperament to occupy the office, that he is incompetent in the position and does not represent the will of the people in conducting the affairs of the city.

The petition is addressed to the Mayor and the City Council and will require approximately 700 signers to make the election obligatory. Shea was elected to the Council two years ago.

Burbank Women to Stage Show

BURBANK, May 1.—The minstrel show that is being staged by the drama section of the Burbank Woman's Club will take place tomorrow night at the clubhouse under the direction of Mrs. T. W. Rorke and Mrs. Karl Stadlinger.

The minstrel show will have a unique presentation, differing somewhat from the old-style performances of the sort. The show will be in the nature of a Negro picnic wherein there will be several scenes of singing and dancing and comic skits. Dr. L. F. Hazeltine will act as interlocutor.

APPLICATIONS UP FOR CHAMBER SECRETARY

REDONDO BEACH, May 1.—Applications for the position of secretary of the Chamber of Commerce are now being considered by the directors, preparatory to recommendations expected to be made to the City Council at its meeting next Monday evening. The position, which will draw a salary of $250 a month, is to be combined with that of the city publicity director under present plans.

VAN NUYS MAN MADE ROYAL ARCH MASON

VAN NUYS, May 1.—The Royal Arch Degree in the Masonic order last night in a meeting conducted in the local Masonic hall was conferred upon Fred Morgan, present Master of the lodge; Lyle Brown, Master Councillor of Van Nuys chapter of De Molay, and Samuel McDonald of Reseda. The degrees were conferred by officers of the local lodge, assisted by several high priests of the Royal Arch Chapter.

PRODUCE MARKET

(United States Bureau of Markets)

Offerings lighter account yesterday's rain, which hindered harvesting in some districts, with several lines higher in price. Asparagus firm. Beans higher. Bunched vegetables mostly dull. Cantaloupes steady. Cauliflower in light supply and firm. Celery dull. Cucumbers steady. Grapefruit firm. Lettuce dull. Oranges firm. New potatoes temporarily higher. Summer squash slightly higher. Strawberries higher.

APPLES—Per pound, Watsonville, Newtowns, 5@6, mostly around 5½; Soledad, Newtowns, 7; Oak Glen, Rome Beauty, 6½@7; Idaho, Winesaps, 4½@5; small, 3@4; Utah, Ganos, 4@4½, small, 3; bushel baskets, Idaho, Winesaps, 2.00@2.15; boxes, Washington, Winesaps, extra fancy, medium, 2.75@2.85, few 3.00; Delicious, extra fancy, medium to large, 4.00@4.25; Rome Beauty, extra fancy, medium to large, 2.75@3.00.

ARTICHOKES — San Luis Obispo, Arroyo Grande, boxes, 48s-60s, 1.50@1.75; 72s-84s, 1.00@1.25.

AVOCADOS—Local, loose, pound, Fuerte, 67@70, few 75; Challenge, Spinks, 30@35; Stephens, 35@40; Lyons, 45; Colorado, 40@45; Blakeman, 35@40.

ASPARAGUS—Per pound, Delta, 5@6, few 6½; poorer, 4@4½; Mendota, 6@7; Orange county, 8@10, few 11; Oceanside, 5@8; local, green bottom, 14@15; guaranteed fancy, 12@13; common, 9@10.

BANANAS—Per pound, 4½@5; mostly 5.

BEANS—Per pound, San Pedro, Laguna Beach, Kentucky Wonders, 5@6.

BLACKBERRIES—Local, 30-cup crates, half-pint, 2.50@2.75; San Diego county, 15-cup trays, 1.50.

BUNCHED VEGETABLES — Local, per dozen bunches: Beets, 20@25, mostly 20; carrots, 15@20, few 25; dikon, 25@30; kohl-rabi, 30; leeks, 1.00@1.20; mustard, 12½@15; parsley, 12½@15; radishes, small red, 20@25; turnips, 17½@20, few 25; spinach, 15@25.

CABBAGE—Local, crates, Cannonball, 75@1.00, few 1.25.

CANTALOUPES—Imperial Valley, salmon tints, standard 45s, 7.50@8.00, few 8.25; pony 54s, 5.00@5.50; irregular, small, 3.00@4.00.

CAULIFLOWER—Local, field crates, 1.00@1.25; poorer, 50@75; San Diego county, field crates, 1.15@1.25.

CELERY—Venice, crates, 4-5 dozen, 2.25@2.50; poorer, 1.75@2.00; from cold storage, 2.50@2.75; few best, 3.00; poorer, 1.75@2.25.

CHERRIES — Northern, loose, pound, Chapman, Early Knight, 14@15; few 17; poorer, 11@12.

CUCUMBERS — Imperial Valley, flats, 1.00@1.25; few 1.40; poorer, 75; Laguna Beach and San Diego county, flats, 1.25@1.50; Coachella Valley, flats, few 1.25; San Pedro, lugs, 2.25@2.50; local, Carlsbad, hothouse, box, best, 1.25@2.00.

EGGPLANT—Per pound, Coachella Valley, ordinary, 4@6; few fancy, 9@10; Mexico, best, 7@9; poorer lower.

GRAPEFRUIT—Per box, Arizona, fancy 64s, 5.25; 80s-100s, 5.75; 48s, 4.50@4.75; Imperial Valley, fancy 64s, 5.00@5.25; 80s, 5.50@5.75; Coachella Valley, fancy, 64s-100s, 6.00.

LEMONS—Local, boxes, culls and tree-ripe, loose, 2.00@2.25; few 2.50.

LETTUCE—Crates, Iceberg, Guadalupe, Santa Maria, iced, 4 dozen, 2.50@2.75; Guadalupe, Lompoc, San Luis Obispo, Santa Maria, dry pack, 4 dozen, best, 1.75@2.00; poorer, 1.25@1.50; 5 dozen, 75@1.25; local, loose pack, 35@50.

LOQUATS—Local, pound, 5@6; few 7@8; poorer, 50@75 a lug; red, 8@12.

ONIONS—Green, local, per crate, 1.50@1.75; Bakersfield, crates, 1.75.

ONIONS—Street sales, Coachella Valley, lugs, White Wax, Yellow Bermuda, 50@60; boilers, 25@35; from cold storage, Salinas, sacked cwt., brown, medium size, 1.25.

ORANGES—Local, boxes, navels, fancy 80s, 4.00@4.15; 100s, 5.00; 126s, 5.75@6.00; 150s, 6.25; 176s, 6.75; 200s, 7.25; 216s-252s, 7.50; loose, culls and standards, navels, large, 2.50@2.75; Valencias, large, rough, 2.00@2.50; medium, 2.75@3.25; small, 2.00@2.50.

NAPA—Local, per crate, 65@75.

PARSNIPS—Local, lugs, best, 1.00@1.15; poorer, 60@75.

PEAS—Per pound, San Luis Obispo, 4@5; poorer, 3@3½; Lompoc, mostly 4; Salinas, 4½@5; Oceano, Pismo, Arroyo Grande, 2½@4; San Pedro, poor, 2@2½; Mountain View, China, 12.

PEPPERS — Mexico, pound, California Wonder, 12@14; green chili, 6@7; Floral Gems, 13@15.

POTATOES—Street sales, new, local, San Diego county, lugs, U. S. No. 1, 1.75@2.00; No. 2s, 1.00@1.10. Closing Wednesday, opening Thursday, brokers' sales: Idaho, sacked cwt., Russets, U. S. No. 1, 3.50@3.60; U. S. No. 2, few 3.00; Stockton, sacked cwt., Burbanks, best special marks, 4.00; from cold storage, Stockton, sacked cwt., Burbanks, best special marks, 4.00; fair quality, 3.50.

SQUASH—Imperial Valley, lugs, White Summer, 1.00@1.25; Italian, 75@1.00; yellow crookneck, 1.25@1.50; local, lugs, White Summer, 1.00@1.50; local, San Diego county, lugs, Italian, 75@1.00; Coachella Valley, lugs, White Summer, 1.00@1.50.

SPINACH — New Zealand, local, per crate, 75@1.25.

STRAWBERRIES—Local, 30-pint crates, 3.25@3.50; few 3.75; fair quality, 2.75@3.00; Berros, 12-pint trays, 1.15@1.25.

SWEET POTATOES — Imperial Valley, Nancy Halls, pound, 6½@7.

TOMATOES—Imperial Valley, crates, 9-top mostly 3.00; few 3.25; 12-top mostly 2.75; few 3.00; 16-top, 1.75@2.00; Coachella Valley, crates, 9-top, 3.00@3.25; few 3.50; 12-top, 2.75@3.00; 16-top mostly 2.00.

DAILY EASTERN CITRUS MARKETS

(By the Associated Press.)

Carlot shipments of California citrus, compiled from railroad passing reports for the California Fruit Growers' Exchange, were announced as follows:

	Oranges.	Lemons.
SOUTHERN CALIFORNIA		
April 30	157	67
Season to date	19,827	3,983
Last season to date	20,713	3,840
CENTRAL CALIFORNIA		
April 30	82	0
Season to date	8,494	130
Last season to date	7,043	169
NORTHERN CALIFORNIA		
April 30	0	0
Season to date	377	14
Last season to date	481	47

California oranges and lemons were steady at eastern and middle western auction centers yesterday. Sales totaled 100 cars of oranges and fifteen cars of lemons.

The price range per box was:

	ORANGES Graded above choice.	Choice.	LEMONS Graded above choice.	Choice.
New York	5.20@8.45	5.25@7.30	5.60@6.40	4.65@5.50
Boston	4.70@7.55	6.10@7.05	6.70	5.85
Chicago	5.00@7.60	4.40@6.95	5.95@6.45	5.30@5.75
Philadelphia	5.05@8.40	4.40@7.05	5.05@5.70	3.75@4.75
Pittsburgh	6.20@6.90	5.15@5.75	5.75	...
St. Louis	6.40@7.40	4.80@6.05	5.35	4.55
Baltimore	5.70@7.10	5.25@6.35	5.75	5.65
Detroit	5.00@8.20	6.00@7.00	...	4.85@5.50

Prices by size of Sunkist brand oranges were reported to the California Fruit Growers' Exchange as follows. (V.) designating Valencias and (N.) navels:

	80s	100s	126s	150s	176s	200s	216s	252s	288s	324s
NEW YORK—										
Lotus, Upland (N.)	4.40	5.15	6.15	6.90	7.85	8.50	8.90	8.80	...	...
Paul Neyron, La Verne (N.)	4.30	5.10	5.95	6.80	7.65	8.50	8.75	8.70	...	...
Shamrock, Placentia (V.)	...	4.75	5.85	6.60	7.60	8.25	8.40	8.25	8.25	7.50
BOSTON—										
Paul Neyron, La Verne (N.)	4.05	4.90	5.90	6.75	7.25	8.10	8.60	8.80	8.60	7.50
Orchard, Riverside (N.)	4.80	5.45	6.50	7.20	7.80	8.85	...	...	...	...
PHILADELPHIA—										
Paul Neyron, La Verne (N.)	4.30	5.20	6.10	6.90	7.30	8.00	8.15	8.40	8.40	7.15
Glendora Home, Glendora (V.)	...	...	...	6.90	7.70	8.00	8.25	8.50	8.65	7.85
CHICAGO—										
Pinnacle, Upland (N.)	4.40	5.25	6.00	7.00	7.70	8.70	8.75	9.00	9.00	7.80
Demand, Strathmore (V.)	...	3.85	4.70	5.65	6.20	6.55	6.60	6.90	6.90	6.35
Montezuma, Rivera (V.)	...	...	...	...	7.60	7.60	7.60	7.60	7.80	6.70
DETROIT—										
Paul Neyron, La Verne (N.)	4.45	5.35	6.05	6.85	7.45	6.10	8.25	8.65	8.70	8.00
PITTSBURGH—										
Phoenix, Upland (N.)	4.15	4.80	5.65	6.45	7.00	7.75	8.35	8.50	8.50	...
ST. LOUIS—										
Health Giver, Lindsay (V.)	...	...	...	5.80	6.75	7.50	7.10	7.75	7.80	7.50

Carlot sales averages per box were reported to the California Fruit Growers' Exchange on its own brands and to the Associated Press on all others as follows:

BOSTON — Navels 150s and smaller higher, balance easier; lemons higher. Carlot sales: Twelve cars oranges, one car lemons.

CALIFORNIA NAVELS

La Verne Beauties, LAV, Sunkist, La Verne	7.20
Paul Neyron, LAV, Sunkist, La Verne	6.20
Orchard, RIV, Sunkist, Riverside	6.65
Standard, RIV, Red Ball, Riverside	6.10
Unicorn, GBA, extra choice, E. Highland	6.15
Lochinvar, GBA, extra choice, E. Highland	5.85
Athlete, SA, Sunkist, Claremont	4.80
Parrot, SA, Sunkist, Pomona	4.85
Parrot, SA, Sunkist, Pomona	4.90
Stork, SA, Sunkist, Claremont	4.70
Stork, SA, Sunkist, Claremont (navel-encias)	7.35
Volunteer, SA, Sunkist, N. Pomona	4.90
El Camino, SA, Sunkist, Claremont	6.15
Stork, SA, Sunkist, Pomona	5.55
Homer, Q, Sunkist, Corona	6.75
Princess, Q, Sunkist, Corona	6.50
Lily, Q, Red Ball, Corona	7.05
Camel, Q, Red Ball, Corona	6.50
LEMONS	
Bear, OK, Sunkist, Upland	6.70
Cub, OK, Red Ball, Upland	3.85

BALTIMORE — Navels strong, higher; lemons 432s best lower, others higher. Carlot sales: Three cars oranges, one car lemons.

CALIFORNIA NAVELS

Airship, VCE, Sunkist, Fillmore	5.70
Oriole, VCE, standard, Fillmore	5.65
Hawk, SA, Red Ball, Pomona	5.25
Carnation, PWK, first, Fullerton (Valencias)	7.10
Gypsy Queen, PWK, second, Fullerton (Valencias)	6.35
LEMONS	
Liberty, SDF, Sunkist, Escondido	5.75
Freedom, SDF, Red Ball, Escondido	3.95

NEW YORK—Oranges strong; lemons unchanged. Carlot sales: Thirty-five cars oranges, two cars lemons.

CALIFORNIA NAVELS

La Verne Beauties, LAV, Sunkist, La Verne	7.00
Paul Neyron, LAV, Sunkist, La Verne	6.75
Red C, COV, Sunkist, Covina	5.25
Luxury, RH, Sunkist, Redlands	5.70
Optima, OR, Sunkist, Alta Loma	5.70
Red Hussar, OK, Red Ball, Alta Loma	5.80
Tiger, SB, Sunkist, Colton	6.00
Pinnacle, OK, Sunkist, Upland	7.05
Mahala, RIV, Sunkist, Highgrove	5.85
Swastika, RIV, Red Ball, Highgrove	5.35
Blue Globe, RIV, Sunkist, Riverside	6.15
La Verne Beauties, LAV, Sunkist, La Verne	6.40
Paul Neyron, LAV, Sunkist, La Verne	5.85
Quail, OK, Sunkist, Cucamonga	6.15
Big Horn, OK, Red Ball, Cucamonga	6.65
Crafton Special, RH, Sunkist, Mentone	5.05
Orchard, RIV, Sunkist, Riverside	6.40
Standard, RIV, Red Ball, Riverside	5.75
Gold Star, OK, Sunkist, Upland	5.80
Red X, OK, Red Ball, Upland	6.60
San Antonio Special, OK, Sunkist, Ontario	7.05
San Antonio Red, OK, Red Ball, Ontario	6.45
Airship, VCE, Sunkist, Fillmore	5.50
Golden Cross, OK, Sunkist, Upland	5.25
Red X, OK, Red Ball, Upland	4.75
Big Chief, SA, Red Ball, Narod	5.75
Pinnacle, OK, Sunkist, Upland	5.40
Royal Knight, RH, Sunkist, Redlands	4.95
Blue Bow, RIV, Sunkist, Riverside	6.10
Red Bow, RIV, Red Ball, Riverside	6.70
Lotus, OK, Sunkist, Upland	6.25
Monogram, OK, Red Ball, Upland	6.65
Campana, TI, Sunkist, Claremont	5.80
Campana, OR, Sunkist, Campana	6.25
Homer, Q, ruby bloods, halves, Claremont	4.05
Camel, Q, ruby bloods, halves, Corona	3.65
Redlands Best, RH, Sunkist, Bryn Mawr	5.25
San Luis, RH, Sunkist, Bryn Mawr	5.20
Victoria, RIV, Sunkist, Casa Blanca	5.75
Pet, SO, Sunkist, San Dimas	5.75
Pinnacle, OK, Sunkist, Upland	6.85
Golden Cross, OK, Sunkist, Upland	6.25
Mahala, RIV, Sunkist, Highgrove	5.85
Swastika, RIV, Red Ball, Highgrove	5.35
Blue Globe, RIV, Red Ball, Riverside	5.55
Orchard, RIV, Sunkist, Riverside	7.00
Standard, RIV, Red Ball, Riverside	7.30
VALENCIAS	
Altissimo, NO, Sunkist, Placentia	8.45
Shamrock, NO, Sunkist, Placentia	7.65
Sweetest Yet, THP, fancy, Anaheim	7.60
Old Mission, CCC, fancy, El Mirador	7.15
Golden Eagle, CCC, choice, El Mirador	7.05
Lady Rowena, CCC, standard, El Mirador	6.00
California Dream, NO, Sunkist, Placentia	8.05
Tesoro Blue, NO, Sunkist, Placentia	7.70
Red Band, NO, Red Ball, Placentia	6.55
LEMONS	
Tapo, VCE, Sunkist, Tapo	6.40
Humming Bird, VCE, Red Ball	5.50
Progressive, Q, Sunkist, Corona	5.60
Corona Beauty, Q, Red Ball, Corona	4.55
Domestic, Q, standard, Corona	4.05

PITTSBURGH—Good stock navels firm; Valencias and lemons steady. Carlot sales: Eight cars oranges, one car lemons.

CALIFORNIA NAVELS

Greyhound, SA, Red Ball, N. Pomona	5.15
Greyhound, SA, Red Ball, N. Pomona	5.50
Phoenix, OK, Sunkist, Upland	6.45
Big Chief, SA, Red Ball, Narod	5.45
Big Chief, SA, Red Ball, Narod	5.75
Unicorn, GBA, extra choice, Highland	6.30
Carro Amano, GBA, fancy, Highland	6.20
Sweetest Yet, THP, fancy, Anaheim (Valencias)	6.90
Yosemite, MOD, orchard run, Ivanhoe (Valencias)	5.95
LEMONS	
Silver Peak, OR, extra choice, Frances	5.75

PHILADELPHIA—Navels 126s and larger higher, balance generally lower; best Valencias higher, balance lower; other oranges easier; lemons lower. Carlot sales: Seventeen cars oranges, two cars lemons.

CALIFORNIA NAVELS

La Verne Beauties, LAV, Sunkist, La Verne	7.20
Paul Neyron, LAV, Sunkist, La Verne	6.35
Hawk, SA, Red Ball, Pomona	5.00
Camel, Q, Red Ball, Corona	5.80
Volunteer, SA, Sunkist, N. Pomona	6.25
Phoenix, OK, Sunkist, Upland	5.05
Parrot, SA, Sunkist Pomona (bloods)	6.80
Parrot, SA, Sunkist, Pomona (Med. sweets)	6.65
Parrot, SA, Sunkist, Pomona (St. Mikes)	6.30
Parrot, SA, St. Mikes, halves, Pomona	2.90
Red Shield, ACO, Sunkist, Azusa (Med. sweets)	6.65
Red Shield, ACO, Sunkist, Azusa (St. Mikes)	6.40
Phoenix, OK, Sunkist, Upland	6.15
Paul Neyron, LAV, Sunkist, La Verne	5.55
Fuchsia, LAV, Red Ball, La Verne	4.40
Glendora Home, GP, Sunkist, Glendora (St. Mikes)	8.20
VALENCIAS	
Glendora Home, GP, Sunkist, Glendora	8.05
Prince of Orange, LM, orchard run, Lindsay	4.70
Mt. High, CC, orchard run, Lindsay	5.10
Annie Laurie, TC, orchard run, Strathmore	5.30
Our Selection, OR, Sunkist, Garden Grove	7.95
Garden Grove, OR, Sunkist, Garden Grove	7.45
Valentine, JRB, fancy, Anaheim	7.95
Sweetest Yet, THP, fancy, Lindsay	5.90
Model, BRC, extra choice, Fullerton	8.00
Golden Harp, ES, fancy, Fullerton	7.80
Popular, BRC, choice, Fullerton	7.05
Golden Ram, BRC, standard, Fullerton	5.90
LEMONS	
Model, BRC, extra choice, Fullerton	5.70
Popular, BRC, choice, Fullerton	4.75
Alta Loma Blue, OK, Sunkist, Alta Loma	5.05
Alta Loma Red, OK, Red Ball, Alta Loma	3.75
Green Hussar, OK, standard, Alta Loma	3.25

DETROIT—Navels 100s to 126s easier, balance steady. Carlot sales: Five cars oranges, two cars lemons.

CALIFORNIA NAVELS

Paul Neyron, LAV, Sunkist, La Verne	6.40
Stork, SA, Sunkist, Claremont	5.00
La Verne Beauties, LAV, Sunkist, La Verne	7.05
Paul Neyron, LAV, Sunkist, La Verne	6.45
Royal Knight, RH, Sunkist, Redlands	7.65
Newsboy, RH, Red Ball, Redlands	6.00
Cactus, RH, Red Ball, Redlands	7.00
Heart of Gold, SB, Sunkist, Highgrove (Malta bloods)	7.80
Heart of Gold, SB, Sunkist, Highgrove (Med. sweets)	7.90
Heart of Gold, SB, Sunkist, Highgrove (Valencias)	7.35
Heart of Gold, SB, Sunkist, Highgrove (St. Mikes)	8.20
LEMONS	
Canyon, DM, Red Ball, Lamanda Park	5.50
Refreshing, DM, standard, Lamanda Park	4.35
Black Hawk, RIV, Red Ball, Prenda	4.85
Commercial, RIV, standard, Prenda	4.25

CHICAGO—Oranges firm; lemons doing better. Carlot sales: Fourteen cars oranges, four cars lemons. Florida carlot sales: Two cars grapefruit, $6.15.

CALIFORNIA NAVELS

Pinnacle, OK, Sunkist, Upland	7.00
Sunflower, MOD, Pure Gold, Redlands	6.15
Mansion of Piru, VCE, Sunkist, Piru	7.50
Weaver of Piru, VCE, Red Ball, Piru	6.95
Crafton Special, RH, Sunkist, Mentone	7.20
La Verne Beauties, LAV, Sunkist, La Verne	7.60
Paul Neyron, LAV, Sunkist, La Verne	6.95
Fuchsia, LAV, Red Ball, La Verne	4.50
La Verne Beauties, LAV, Sunkist, La Verne	6.25
Paul Neyron, LAV, Sunkist, La Verne	5.00
Fuchsia, LAV, Red Ball, La Verne	4.40
Optima, OK, Sunkist, Alta Loma	5.60
Red Hussar, OK, Red Ball, Alta Loma	5.75
Blue Globe, RIV, Sunkist, Riverside	5.75
Red Globe, RIV, Red Ball, Riverside	6.00
VALENCIAS	
Rosecrest, TC, Sunkist, Strathmore	6.00
Montezuma, TC, Sunkist, Strathmore	7.25
Boston, ST, Sunkist, Rivera	7.25
Rey, ST, jumbles, San Fernando	4.00
Beacon, ST, Red Ball, San Fernando	5.10
Wonderland, SDF, Sunkist, Escondido	5.25
Hiddendale, SDF, Red Ball, Escondido	4.90
O How Good, DM, Sunkist, Duarte	6.50
Cottontail, DM, Red Ball, Duarte	4.25
Whittier, WD, Sunkist, Whittier	6.55
LEMONS	
La Habra, NO, Sunkist, La Habra	6.35
Bengal, NO, Red Ball, La Habra	5.70
Kelloggs, RIV, Sunkist, Casa Blanca	5.95
Try Me, RIV, Red Ball, Casa Blanca	5.20
Bridal Veil, VC, Sunkist, Limco	5.95
Rough Diamond, VC, standard, Limco	4.95
Triple A, WD, Sunkist, Leffingwell	6.45
Triple D, WD, Red Ball, Leffingwell	5.75
Sourballs, WD, standard, Leffingwell	5.00
Vim, WD, Red Ball, Leffingwell	5.50

ST. LOUIS—Navels higher; Valencias lower account quality; best lemons unchanged, balance lower. Carlot sales: Five cars oranges, two cars lemons. Florida carlot sales: Two cars grapefruit, $3.05.

CALIFORNIA VALENCIAS

Health Giver, LM, Sunkist, Lindsay	7.40
Life Guard, LM, Red Ball, Lindsay	3.80
Distinctive, LM, choice, Lindsay	5.90
Cougar, COV, Red Ball, Covina (navels)	6.05
Daffodil, COV, Red Ball, Covina (navels)	6.00
Chimes, LM, Sunkist, Lindsay	6.55
Plaid, TC, orchard run, Strathmore	6.70
Pyramid, TC, orchard run, Strathmore	6.45
Arrow, LMB, fancy, Anaheim	6.40
LEMONS	
Superfine, RIV, Sunkist, Prenda	5.35
Black Hawk, RIV, Red Ball, Prenda	4.55
Thrift, NO, Red Ball, Yorba Linda	4.55

CROWDS ATTEND REVIVAL

NORTH LOS ANGELES, May 1. A church revival is being conducted here in a tent under the direction of Evangelist Irene Buchanan of Reseda. She is assisted by Archie Dahlin, R. F. Spencer and Mrs. Laura Kriz, who is pastor of the Foursquare Gospel Church at Valmont. Dahlin has conducted revival services here before. Large crowds are attending the meeting which started several days ago.

Listed on the NEW YORK STOCK or CURB EXCHANGE are

3 OUTSTANDING STOCKS

SELECTED and recommended after a careful survey of the best that the market offers.

1. AN AVIATION STOCK — in a company that holds one U.S. Army contract for $4,800,000.00 in military planes in addition to contracts for Navy Department, Mexican Government, etc. Has just declared special 75c dividend. Stock now selling around 22 with satisfactory earnings.

2. A RADIO STOCK — that represents holdings in one of the greatest amusement enterprises in America. 1928 income better than 19 millions. Company in strong financial position, showing good earnings and stock now selling around 61. Buy while price is low.

3. A PUBLIC UTILITY — investment trust stock in a company specializing in sound public utility issues of wide geographical diversification. Many holdings purchased near low levels of year making today's prices on this stock very attractive. Current dividend rate 40c per share cash and 10% in stock payable quarterly. Buy this today around 38½.

Our recently issued bulletin gives you complete information on these 3 OUTSTANDING STOCKS, and shows our basic reasons for recommending them for immediate investment.

You can buy these 3 OUTSTANDING STOCKS on our convenient Partial Payment Plan.

PAY ONLY 20% DOWN

Balance is divided into 20 convenient monthly payments. This permits you to control 5 times as much stock with your money and allows you to make 5 times as much profit on the increase.

Let us give you all of the information concerning this modern method of buying good listed stocks in a more convenient way. Hundreds of our customers have made thousands of dollars in profits under this plan. This is your opportunity NOW. Clip and mail coupon below if you cannot telephone or call at one of our conveniently located offices.

STOCK & BOND GUARANTEE CO.

Licensed by the Corporation Department, State of California

1015 Stock Exchange Bldg. TRinity 5

611-12 Farmers & Merchants Bank Bldg. Tel. Long Beach 648-74

CLIP AND MAIL THIS COUPON TODAY

Gentlemen: Please send me your latest bulletin giving complete information on the 3 OUTSTANDING STOCKS that you recommend. Also full particulars of your Partial Payment Plan for buying listed stocks.

Name ______ Phone ______

Address ______

BROOKMIRE ECONOMIC SERVICE, INC.
of New York
Investment Counselors and Administrative Economists
W. S. Cook, Resident Manager
622 Title Insurance Bldg. 433 So. Spring St. TUcker

AVIATION CORP. OF DELAWARE

A Huge Holding Company controlling 40 Prominent Subsidiaries engaged in practically every Field of the Aviation Industry

Listed on the New York Stock Exchange

Altho only organized in the first half of 1929 this company has already succeeded in building an exceptionally complete and diversified aviation unit by acquiring outstanding subsidiaries. Among its varied operations are included, 11 of the 25 existing air-mail contract routes, 13 passenger routes, including the trans-continental air-rail hook-up with the New York Central and Santa Fe lines, manufacture of airplanes, operation of airports and flying schools, an aerial survey mapping service and many other directly related activities. The success of such an outstanding organization, with the financial strength it represents, depends solely, in our opinion, on the success of aviation as a whole.

We Recommend A. C. of D. Buy now!

PAY 20% DOWN

and the balance in 20 convenient monthly installments

Buy practically any listed stock on this plan

STOCK & REALTY ASSURANCE CORP.
STOCK BROKERS
Licensed by Corporation Department, State of California
FINANCIAL CENTER BLDG., 704 So. Spring St., Los Angeles
Phone VAndike 8181

WILSHIRE BRANCH
3869 Wilshire Boulevard
Phone DRexel 3188

SAN PEDRO BRANCH—Suite 200
Bank of San Pedro Bldg.
Seventh and Mesa—Phone San Pedro 2901

Mail this coupon. Phone or Call at Our Office

Please send me latest report on Aviation Corp. of Delaware and details of your Convenient Partial Payment Plan.

Name ______ Phone ______

T-5-2

Address ______ City ______ 97

AN UNUSUAL BUSINESS OFFER

To a man whose character and integrity will stand a most rigid investigation.

A transfer of management is to be made of local offices covering a business proposition with an unlimited field. Four other successful offices now in operation in California.

We will present this proposition only directly to the parties interested and not through any brokers or brokerage houses.

Positively Five Thousand Dollars Cash capital required. Address DAK, Box 553, TIMES BRANCH.

Times Rental Ads

What is for rent—where it is located, how many rooms it contains,—a 24 hour, 365 day-per-year service.

Rooms, furnished; rooms, unfurnished; rooms and board for children; housekeeping rooms; furnished apartments; unfurnished apartments; flats, furnished; flats, unfurnished; furnished houses; unfurnished houses; bungalows in courts, furnished and unfurnished; suburban and country homes; beach cottages, etc.

... the NEW YORK
... CURB EXCHANGE
are
...TSTANDING
...OCKS

...d recommended after a careful ... best that the market offers.

...ATION STOCK — in a company that ... U.S. Army contract for $4,800,000.00 ... planes in addition to contracts for ... partment, Mexican Government, etc. ... declared special 75c dividend. Stock ... around 22 with satisfactory earnings.

...D STOCK — that represents holdings ... the greatest amusement enterprises ... 1928 income better than 19 mil... company in strong financial position, ... good earnings and stock now selling ... Buy while price is low.

...C UTILITY — investment trust stock ... pany specializing in sound public util... of wide geographical diversification. ... dings purchased near low levels of year ... day's prices on this stock very attrac... rent dividend rate 40c per share cash ... in stock payable quarterly. Buy this ... und 38⅛.

... bulletin gives you complete informa... TSTANDING STOCKS, and shows our ... recommending them for immediate in...

...3 OUTSTANDING STOCKS on our ... Payment Plan.

...LY 20% DOWN

...nto 20 convenient monthly payments. ... control 5 times as much stock with ... lows you to make 5 times as much ...

... of the information concerning this ... buying good listed stocks in a more ... ndreds of our customers have made ... in profits under this plan. This is ... OW. Clip and mail coupon below if ... or call at one of our conveniently located offices.

...K & BOND
...ANTEE CO.
...ration Department, State of California
...ange Bldg. TRinity 5211
811-12 Farmers & Merchants Bank Bldg. Tel. Long Beach 646-76
...AIL THIS COUPON TODAY

...ECONOMIC SERVICE, INC.
of New York
...ors and Administrative Economists
..., Resident Manager
433 So. Spring St. TUcker 9075

...r rent—
...located,
...rooms
...ns,—a
...65 day-
...ervice.

unfurnished; housekeeping unfurnished flats, unfur- unfurnished ...urnished and ...ntry homes;

BROADCASTERS FACE PROBLEM

Question of Interest in Radio Cause for Concern

Many Believe Its Appeal to Listeners on Wane

"Nit Wits" Among Features on KHJ Program

The Times Forum, KHJ, 1:30 p.m.

Dr. Philip M. Lovell, editor, Care of the Body.

World-wide news, 12:30, 4:45 and 10 p.m.

BY JOHN S. DAGGETT

Augmenting interest in radio is the greatest problem of the manager of a broadcast station. There are those who believe the interest is waning. This is an attempt to analyze some of the reasons why such may be the case.

In the early days the public gave undivided attention to radio programs. With the "ear muffs," as the ear-phones were known, it was necessary to sit close to the receiving set. Today the public has drawn away from the set and, in the opinion of the writer, this is the most important factor in the possible waning of interest.

Ideal radio reception in the home should be a careful study. As an example, we cite the splendid rendition of "The Mikado" on the Adohr Opera of the Air over KFI last Tuesday night. Personally, this was the first time that I ever understood all of the words of that comic opera.

TEST ON POSITION

When it first came on the air I was seated thirty feet from the radio. As an experiment different positions in the room were taken. The best was finally found to be about six feet from the set, with a moderate volume adjustment. Most home radios are played entirely too loudly. It is urged that true radio enthusiasts study this, for wonderful results can be obtained.

Another factor in the waning interest, if such be the case, is what may be termed the monotony of radio announcements. The public craves variety. Sameness will break down interest, even in the whispered words, "I love you." Radio needs an impromptu versatility which has been practically eliminated from the chain broadcasts at present dominating the field.

WHERE TO TURN

KHJ at 4 o'clock this afternoon will offer its regular feature, the Nit Wits, over the Columbia chain. This time Chief Nit Wit, Prof. Musbrand and a competent comedy cast will be heard in "Cattle Thieves of Bar Q." This program has an extensive following throughout the eastern, southern and middle-western States. At 6:30 tonight the Gold Medal Fast Freight is to bring a cargo of melodies, including the Wheaties Quartet and organist, playing and singing compositions embracing "California Here I Come," "Song of the Islands" and selections from "Maytime." The crew quartet will contribute that "Old Gang of Mine" and "The Cowboy's Lament." At 8:30 tonight another interesting historical sketch of California will be heard when a history of the founding and development of Pasadena is to be re-enacted. The Don Lee Concert Orchestra will provide a musical background. Tonight's True Story at 9 o'clock is titled "She Tried to Make Him Jealous."

VARIED OFFERINGS

KFI at 6 tonight will present the Armstrong Quakers with Lois Bannerman, guest soloist, scheduled to sing "Give Me One Hour" from "The White Eagle." A male quartet and an orchestral unit will be heard during the balance of the program. At 7:30 p.m. the Schonberger Trio, with Paul Roberts, will offer ballads that stirred grandfather's heart, while 8:30 will be a decided contrast when The Two Shades of Blue bring popular songs in true modern style. At 9:30 p.m. the Symphonettes, with Jane Green, soloist, will be heard in an hour of excellent composition.

KECA at 4 p.m. is to present selections from Lehar's "Gypsy Love" and other orchestral and vocal numbers, with Jessica Dragonette and the Cavaliers featured. At 7 tonight the Sketch Book will offer a dramatic sketch based on a dilemma, with the problem left unsolved for listeners-in to offer a solution. Winifred Donaldson, contralto, at 9 tonight will be heard in a repertoire of lieder songs and operatic arias.

SONG POTPOURRI

KNX at noon today is to feature the Little Symphony in a half-hour potpourri of popular songs from Lehar's operetta, "Paganini," "Chanson Orientale," by Tschaikowsky and popular songs of the day. At 8 p.m. the battle between Johnny Lamar and Hector McDonald at the Legion Stadium will be broadcast, and at its conclusion there will be a short band concert by the Legion band.

KFWB at 8:30 p.m. is to offer Len Nash and His Country Boys with old-time tunes and a rural comedy, while at 9 tonight Gus Sonnenberg, heavyweight wrestling champion, will be the subject of an interview by a sports writer.

KMTR at 6 p.m. is to bring Mickey Mouse for the children in half an hour of mouse bands, etc. At 8:30 p.m. the KMTR Orchestra and soloists will feature gems from the British Isles, including "Rule Britannia," "Miss McLeod's Reel" and "Annie Laurie."

STUDENT ATHLETES IN MEET SATURDAY

HANFORD, May 1.—Student athletes from all parts of the San Joaquin Valley will gather here Saturday for the annual San Joaquin Valley high school track and field meet. Bakersfield, Tulare, Fresno, Porterville, Hanford and Visalia have brought together exceptionally strong teams this season and these are expected to carry away the major share of the events in the meet.

PRELATE GETS NEW POST

NEW YORK, May 1. (AP)—Rt. Rev. Hugh L. Burleson, missionary bishop of South Dakota, was appointed assistant to the president of the National Council of the Episcopal Church at the council's meeting today.

RADIO DIAL

KMTR—570 K., 526M.
KFI—640 K., 468.5 M. (C)
KMPC—710 K., 422.3 M.
KELW—780 K., 384.4 M.
KTM—780 K., 384.4 M.
KHJ—900 K., 333.1 M. (C)
KFWB—950 K., 315.6 M.
KFVD—1000 K., 299.8 M.
KMIC—1120 K., 276.7 M.
KNX—1050 K., 285.5 M.
KGFJ—1200 K., 249.9 M.
KECA—1430 K., 209.7 M. (C)

(From Programs Submitted by Stations)
(ALPHABETICALLY ARRANGED)
(C)—Denotes chain broadcast.
(F)—Denotes feature program.

6 to 8 a.m.

KECA—Chester Rand, tenor, 7:30; Aunt Jemima, 7:45.
KFI—Market reports at 6:30; Rand and Bradenburg, soloists, 6:45; Leslie Brigham, baritone, 7:45.
KHJ—Recordings, 7-7:30; stock reports, 7:30; "Coal and Coke," 7:40.
KMTR—Punch and Judy, dance maraton, 6:45; Breakfast Club.
KNX—Exercises, 6:45-8.
KTM—"Eye Opener," ranch hour at 7.

8 to 10 a.m.

KECA—Leslie Brigham, baritone, at 8.
KFI—Happy Time hour (C) at 8; Home Service talk; Iris Girl, 9:45.
KFWB—Dorothy Burnham, pianist, 8:30; Varieties Sextet, 9.
KHJ—Columbia Revue, 8 (C;) Young's orchestra, 8:30; feminine fancies (F.) 9:30 (C.)
KMTR—Breakfast Club; records.
KNX—Talks and music.
KTM—Seventh Day Adventist Tabernacle, 8:15; Bert's Best Bets, 9.

10 a.m. to 12 Noon

KFI—Woman's Magazine of the Air, 10:30, (C;) "Care of the Hair," 11:30; Mabel Lewis, ballads, 11:45.
KFWB—Billy Van, 11:30; Melody Boys, 10:30.
KHJ—Recordings; Boby and Lou, harmony, 10:30; Columbia Ensemble, 11, (C)
KMPC—Inspiration home hour, 10:30.
KMTR—Happiness Girl at 10; Little's Orchestra, 10:30; organ recital, 11:30; Westlake Park ensemble, 11.
KNX—Eddie Albright at 10; recordings, 10:45; Radio Church, 11; musical contrasts, 11:45.

12 Noon to 2 p.m.

KFI—U. S. agriculture talk at 12.
KFWB—Fred McMurray, male trio, 12:30; orchestra and soloist, 12.
KHJ—Biltmore orchestra at 12; world-wide news, 12:30; Don Bigelow's orch. at 1; The Times' Forum, Dr. Philip Lovell, 1:30.
KMTR—Prosperity hour, 12:15; Little's Orchestra.
KNX—Little Symphony Orchestra, 12; Eddie Albright at 1:30, (F)
KTM—Organ recital at 1.

2 to 4 p.m.

KECA—Armand, baritone, 3; Cotton Pickers Orchestra, 3:30.
KFI—Ballads at 2:30; Joe Charles and guitar, 3; Wedgewood Nowell, (F) 3:15.
KFWB—Oakland vs. Angels, baseball, 2:10 (F.)
KHJ—Happy Go Lucky Hour, (C) (F;) recordings, 2:30-3; Boy Scouts program at 3 (F;) Dr. Hersey's school program (F.) 3:15; International Relations at 3:30.
KMPC—Popular program, 3:30.
KMTR—Spanish program, 2:15; Palais Orchestra, 3.
KNX—Jingle Man at 2; Joyce Coad, 3:15; Joyce Palais, 3:15; Woman's Club, 3:30.
KTM—Food for Thought at 3.

4 to 6 p.m.

KECA—Cities Service Hour, 4 (C;) Interwoven Hour at 5; Armour Hour, 5:30, (C)
KMPC—Musical program, 4:30.
KFI—Mothers Legion of the Air at 4, (F;) Big Brother at 4:30; Baron Keyes, 5; news bureau, 4:15; stock market, 5:45.
KFWB—Earl Gray's dance orchestra; Gus Mack, baritone, (F,) after ball game.
KHJ—Neil Larson and Charlie Wellman, 4:30, (F;) Nit Wit Hour, 4 (C;) Times' world-wide news, 4:45; organ and singers, 5; Serenaders, 5:30.
KMPC—Fred McNabb's garden talk, 4-5.
KMTR—Hawaiian Trio at 4:30; amusement program, 4-4:30.
KNX—Musical program at 4; Big Brother at 5:15.
KTM—Records, 4-5.

6 to 7 p.m.

KECA—Buster Wilson's dance orchestra (F;) Raleigh Revue, 6:30, (C)
KFI—Quakers at 6, (C;) Ken Murray, songs and patter, 6:30.
KFWB—Salon orchestra at 6; Harry Jackson and entertainers, 6:30.
KHJ—Sira of Green and White, 6; Gold Medal Freight, 6:30.
KMTR—"Mickey Mouse," 6 (F;) tenor and pianist, 6:30.
KNX—Organ recital at 6; Little Symphony, 6:30.

7 to 8 p.m.

KECA—Hamilton Sketch Book, 7 (C) (F;) bridge lesson, 7:15; Amos 'n Andy, 7:30 (C) (F;) Literary Digest, 7:45 (C;) Raleigh Revue, (C) 7:30.
KFI—Bernice Morrison, pianist, at 7 (F;) Roberts and trio, 7:30, (F)
KFWB—Cecil and Sally at 7; Southlanders' orchestra, 7:30; "Mac and Al," 7:45.
KHJ—Don Lee Symphony, 7; Charlie Hamp, 7:30.
KMTR—Miniature Salon Orchestra, 7; Harmony Duo, 7:30.
KNX—Country Jane, courtesy program (F;) string trio.

8 to 9 p.m.

KECA—Jimmy West's Campus Orchestra, 8; Anna and Oscar, 8:45, (F) (C)
KFI—Ray West Cafe at 8; Mart and Lill, 8:30, (F;) Tone Pictures, 8:45.
KFWB—Nash dance orchestra, 8:30; Billy Van at 8.
KHJ—Vaudeville at 8; history of Pasadena, 8:30, (F)
KNX—Optimistic De-nuts.
KMTR—30 Minutes of Pep, 8; Gems of Britain, 8:30.
KTM—Evening at the Ranch.

9 to 10 p.m.

KECA—Eastman program, (C) 9:15; Winifred Donaldson, soprano (F;) concert pianist, 9:45 (F.)
KFI—Three Co-eds, 9:15; KFI Symphonet and soloist, 9:30.
KFWB—Sports interview; salon orchestra, 9:30; soloist.
KHJ—Bob and Mary continuity, (C) (F)
KMPC—Song Duo, 9:30.
KMTR—Happy Harry, 9:30.
KNX—Lion Tamers, (F;) prize fight, 9:45.
KTM—Harmonists at 9.

10 p.m. to midnight

KECA—Ray West's Cafe, 10.
KFI—Cafe Max Fisher, 10:30.
KFWB—Aaronson's Orchestra at 10; The Ben Bernie's Orchestra, 10:30.
KHJ—Times world-wide news to 10:05; Earl Burnett's orch., 10:05-12.
KMPC—"And How Boy;" Hill Billies, 10.
KMTR—Dance orchestra; musical revue at 11; "8 Ball," 12-1.
KNX—Johnny Hamp's Serenaders.
KTM—Dance band; Paris Inn at 11; Spincerinctum Club at 12.

Midnight to 1 a.m.

KHJ—Organ and variety hour.
KFWB—Organ to 12:40.
KNX, KMPC, KTM—Records.

Coroner Starts Fatality Quiz

CORCORAN, May 1.—Coroner O. D. Strong of Hanford came here today to investigate the accident in which Frank W. Turley, 45-year-old Glendale resident, was fatally injured. Turley was run down by an automobile driven by Carl Jorgenson, local football star, the Coroner states. The accident occurred on a downtown corner here. Turley died on the way to the hospital in Hanford. He was walking across the street when he was run down.

The accident victim was a pump salesman. He leaves his mother living at Glendale and a brother, Samuel Turley, of Los Angeles. Coroner Strong will arrange for an inquest.

RETIRED BANKER FALLS TO DEATH

NEW YORK, May 1. (AP)—Louis Kramer, 69 years of age, a retired banker, was killed in a fall today from a window on the twelfth floor of an apartment-house in Park avenue. Detectives who investigated say they believed he became dizzy while standing at an open window.

DORNIER DO-X WILL GO TO SOUTH AMERICA

FRIEDRICHSHAFEN (Germany) May 1. (AP)—Maurice Dornier, one of the builders of the world's largest airplane, the Dornier DO-X, said today that the great twelve-motored ship will fly to South America after completion of her flight to the United States.

NOTICIAS MUNDIALES DE ULTIMA HORA

NOTAS TELEGRAFICAS

Viénese al Suelo un Avión Impelido por Cohetes

BREMERHAVEN (Alemania), Mayo 1.—Gottlob Espenlaub, el carpintero alemán que ha estado haciendo experimentos con un avión sin cola impelido por cohetes, tuvo hoy un percance y se lastimó ligeramente.

Después de haberse inflamado dos cohetes, y de que el avión había alcanzado una altura de treinta pies, el tercer cohete se disparó intempestivamente. En tales condiciones, Espenlaub se vio obligado a planear, y parece ser que lo hizo tan precipitadamente, que se vino a tierra con fuerza.

No ha mucho que el citado aviador hizo un vuelo feliz, aunque corto, en el mismo aeroplano.

Roberta Semple Enferma en Istambul

ISTAMBUL, Mayo 1.—Roberta Semple, hija de Aimée Semple McPherson, evangelista de Los Angeles, se halla con alta calentura en un hotel de aquí, a consecuencia de una grave caída que sufrió desde el puente superior al inferior del barco francés "Ankgor", que hacía la travesía de Palestina a ésta. El buque arribó hoy.

La evangelista no pensaba estar aquí sino de paso, e incorporarse imediatamente en Oberammergau (Austria) con su grupo de turistas. Ahora tendrá que esperar aquí el desenlace de la dolencia que aqueja a su hija.

Ensenada Será la Capital Veraniega

MEJICALI, Mayo 1.—En confirmación de los rumores que vienen corriendo desde hace varios días, el gobernador Tapia, que regresa de un viaje de cuatro semanas a la capital de Méjico, ha anunciado la mañana de hoy que el primero de Junio próximo quedará establecida en Ensenada la capital de verano del Distrito Norte de la Baja California.

Dijo el citado funcionario que "el mudar temporalmente la capital a Ensenada obedecía a dos motivos: el de proporcionar a los empleados las ventajas del agradable clima que allí se disfruta en los meses de Junio, Julio y Agosto, y el de estimular el interés de los turistas en la citada población costera."

Tapia ha desmentido la versión de que tuviera el propósito de remover permanentemente la capital de Mejicali.

Sale Rumbo a Moscú el Enviado Chino

TOKIO, Mayo 1.—Un mensaje de Harbin a la Agencia de Noticias Rengo da cuenta de que Mo Teh-Hui, presidente del Ferrocarril Oriental Chino, y delegado en jefe de China a la tan diferida conferencia rusochina para arreglar las dificultades surgidas de la propiedad mancomunada de dicho ferrocarril, ha salido hoy de Harbin y se dirige a Moscú, donde han de efectuarse las reuniones relativas.

Mosley Condecorado por Heroísmo en la Frontera

WASHINGTON, Mayo 1.—Por su actuación del año próximo pasado, a la que se debió que no hubiera en El Paso efusión de sangre durante la batalla librada en Juárez (Méjico), cuando estaban pasando balas a través de la frontera, el general de brigada George V. H. Mosley, oficial ejecutivo del subsecretario de la Guerra, ha recibido hoy la condecoración del "ramo de hojas de encina", que testifica que ha prestado el agraciado servicios dignos de una segunda imposición de la Medalla por Servicios Distinguidos, con la que ya había sido condecorado.

Todavía No Acaban las Migraciones de la Guerra Civil

KALKASKA (Michigan), Mayo 1. La extrema retaguardia de la migración hacia Michigan después de la Guerra Civil ha llegado aquí ayer en la persona de P. K. Hill, que dice tener 101 años de edad.

Vino desde Lima (Ohio) en un "buggy", y empleó treinta días en el viaje. Manifestó que había oído hablar mucho de Michigan, y que venía aquí para comprar una granja en la municipalidad de Blue Lake, y radicarse en ella.

NOTAS LOCALES

Se Pide Reposición del Juicio Contra la Señora Andrade

El juez superior Wilson, ante el recurso del defensor William Beirne, que solicitó se abriera de nuevo el juicio contra la señora Helen Lois Andrade, difirió la sentencia de la citada reo, convicta de haberle disparado cinco tiros a su ex-marido frente a la casa de éste en Beverly Hills, la noche del 12 de Diciembre de 1929.

Hoy serán oídos los argumentos que presenta en su recurso el defensor Beirne. Si se denegare dicho recurso, la señora Andrade será sentenciada al presidio de San Quintín.

En la vista de la causa, el ministerio público la acusó de tentativa de asesinato contra Andrade, por haberse casado éste con otra mujer después de divorciado de la primera en Yucatán. La señora Andrade, empero, alegó que había ido a la casa de él a suicidarse, y que disparó los tiros con el propósito de darse muerte, y no con el de herirlo a él.

Charlas Infantiles para Chiquillos de Escuela

XVII.

Con todo, no le llamaba la atención comprar juguetes, ni melcocha, ni ir a la pantomima o los títeres. Libros era lo que quería comprar (Yet he did not care to buy toys, or to go to the pantomime or the Punch and Judy show. He wanted to buy books). Y, por tanto, se fijó en una manera de hacer dinero: Fue a ver a su hermano Santiago, y le suplicó que le fuera dada en dinero la mitad del coste de sus comidas. De ese modo, Benjamín recibiría dos dólares por semana, y con ellos, se proponía pagar su alimentación y ahorrar algo para libros (And so he decided on a way to make money: He went to his brother James and asked that half of the cost of his board be given to him. That meant that every week Benjamin was to receive two dollars, and out of this he planned to buy his own food, and to save a part for books). A su hermano no le parecía posible que lograra el muchacho hacer ésto; pero accedió a dejarlo hacer la prueba (His brother did not think it possible that the boy could do this, but he was willing to let him try).

HARBOR TRAFFIC SOLUTION PENDS

New Regulation Pends for Trucks and Autos

Manager Announces Plan for Strict Observance

Action Prompted by Abuses and Increasing Jam

BY WALDO DRAKE

A transportation scheme for absolute regulation of the truck and automobile traffic in the port area is now under consideration by the Harbor Department, it was announced yesterday by Port Manager Edwards. Serious congestion in both industrial areas and at ship terminals, together with misuse of privileges by truck companies, has precipitated the action, it was explained.

Approximately 1500 trucking concerns are now utilizing Harbor Department facilities, carrying freight to and from the port, said Mr. Edwards, and of these only twelve are licensed concerns, which have filed tariffs with the State Railroad Commission. Of the remainder, more than 200 operate on a "contract" basis; 1200 concerns are operated as free-for-all carriers; while an additional fifty truck fleets are operated by shippers and consignees to haul their own freight.

"From carrying only a few hundred tons of the port's commerce several years ago, the trucking business at Los Angeles Harbor has grown to such an extent that today approximately half of our tonnage is handled by truck," said Mr. Edwards. "In March, 1930, for example, trucks carried 46.25 per cent of the total tonnage. In the Terminal Island district in March trucks carried up to 66.86 per cent of the traffic.

"We have no trouble with the railroads, because they maintain their own facilities and obey all operating regulations. We plan to place the trucks under the same requirements and if necessary the department will establish its own police force to rid the port of the present traffic congestion."

Mr. Edwards also announced that the department has under consideration establishment of a belt line bus service, operating in both the Terminal Island and San Pedro-Wilmington areas, either to be operated by the Harbor Department or under franchise.

WEEK-END PASSENGER SHIP MOVEMENTS GIVEN

Panama-Pacific's electric liner California, bringing 500 passengers and 4500 tons of freight from New York, Havana and the Canal, at daylight tomorrow, will feature the week-end passenger traffic. At noon tomorrow the Lassco flagship City of Los Angeles will sail for Honolulu with 160 travelers and late tomorrow afternoon the Lassco cabin liner Calawaii is due home from the islands with 208 passengers.

Sheriff William I. Traeger of Los Angeles county is returning on the Calawaii, accompanied by his deputy, Grove Vail. Sailing on the City of Los Angeles will be W. E. Ramsey, Oklahoma City oil operator; Theodore E. Hammond, Los Angeles broker, with Mrs. Hammond; and F. B. Close, mining engineer, Los Angeles, with his wife.

H. M. S. Dauntless, British light cruiser of the West Indian squadron, is due at the port on Victoria Day, the 24th inst., en route to Victoria, B. C. British residents are arranging an elaborate series of entertainments for her officers and men before she departs on the 29th inst. She will be followed here in July by her sister ship, H. M. S. Dispatch, now in Caribbean waters.

Oil companies with refineries in the Watson area yesterday discussed plans for a joint program for abatement of refinery odors. It is planned to maintain a minimum force of three experts in Long Beach and the harbor district, who will at all hours trace to the offending refinery disagreeable oil odors.

Hamburg-American Line's new express turbine steamer Tacoma, sixth unit of the line's seven-ship program for European-Pacific trade, will arrive from Hamburg on her maiden voyage on the 18th inst., it was announced yesterday by William P. Montague, district manager. She is in command of Capt. Hugo Walther, well known here as master of the Hamburg-American liner Los Angeles, due from Europe on the 5th inst.

The Vancouver, sister of the Tacoma, will depart Hamburg for this port on her maiden trip on the 31st inst.

Los Angeles fisheries officials express concern over an apparent ambiguity in the pending tariff bill which may lead to free entry of all fish caught in ocean waters outside territorial limits of all nations. While, it is said, Congress' intent was to levy on imported fish, the language is declared far from specific. Some say it would imperil American fishermen due to cheaper standards of living of foreign fishermen. Eastern fish dealers say such a predicament would practically mean the tying up of the great Gluecester fleet at its docks, and San Pedro packers also see the possibility of a severe dislocation of the local industry. The attention of the Senate and House tariff conferees has been called to the discrepancy by the Department of Treasury, and it yet may be cleared up.

W. I. Daum of Los Angeles, president of the California State Real Estate Association has been employed to represent the harbor department in appraising the San Pedro water front from First to Tenth streets, with a view to purchase from the Southern Pacific. The railroad also will have an appraiser. The tract is sought for the location of a new ferry system, and for improvement with modern wharves to replace the present antiquated structures. The city has held an option on the tract since 1917.

The Norwegian motorship Bruusgaard, lifting 1500 tons here, will sail for London and Northern Europe today as the final act of the Bruusgaard Line, withdrawing from the Pacific run. Four of the line's ships have maintained this service several years.

TRANS-PACIFIC MAIL

Following schedule of sailing is provided by the Los Angeles Postoffice:

May 3, from Los Angeles. Mail for Hawaii.

May 3, from Los Angeles. Specially addressed correspondence for Central and South Americas.

May 5, from Los Angeles. Mail for El Salvador, west coast Nicaragua, Guatemala and Corinto.

May 5, from San Francisco. Mail for Hawaii.

May 6, from Seattle. Mail for China, Japan, Korea, Siberia, Hongkong, Siam, Canton, Strait Settlement, Dutch East Indies, French Indo-China and Philippines.

For connections at Seattle mail must leave Los Angeles the second day prior to date of sailing, not later than 7:10 a.m.

To connect at San Pedro for the Hawaiian Islands every other Saturday, mail must leave Los Angeles at 3:30 a.m. on Saturday.

Note—To connect at San Francisco, mail must leave Los Angeles on dispatch made not later than 5:30 p.m. the day prior to date of sailing.

Sun, Moon and Tide

May 27 — May 5 — May 12 — May 20

FRIDAY, MAY 2

Sun rises, 5:30 a.m., sets 6:38 p.m.
Moon rises 7:56 a.m., sets 10:20 p.m.

TIDES, LOS ANGELES HARBOR

May	Low		High		Low		High	
2	6:05	-0.5	12:52	2.8	4:14	2.6	11:08	5.5
3	7:18	-0.4	2:51	2.9	5:14	2.9	....	..
	High		Low		High		Low	
4	0:12	5.1	8:35	-0.4	4:22	3.3	7:46	3.2
5	1:43	4.7	9:47	-0.4	5:03	3.8	9:51	2.8
6	3:23	4.6	10:44	0.4	5:36	4.3	11:11	2.0
7	4:44	4.6	11:30	0.2	6:06	4.9	....	..
	Low		High		Low		High	
8	0:10	1.2	5:54	4.6	12:10	0.6	6:38	5.4

Note—Tides are given in order of occurrence: first column denoting time and second column height in feet above or below mean low water. Light face type denotes a.m.; black face, p.m.

SHIPPING

PASSENGER SCHEDULE
VESSELS ARRIVING

	Berth
Friday, May 2—	
Yale, San Diego, 2 p.m.	155
Griffdu, Seattle via San Francisco, 8 a.m.	160
Saturday, May 3—	
California, New York, via Havana, 7 a.m.	152
Humboldt, San Francisco, 6 a.m.	86
Calawaii, Hilo-Honolulu, 3 p.m.	156
Harvard, San Francisco, 10 a.m.	155
Sunday, May 4—	
Yale, San Francisco, 10 a.m.	155
Admiral Farragut, Portland, via San Francisco, 9 p.m.	154
President Jefferson, Orient, via San Francisco, noon	232B
Emma Alexander, Ensenada, via San Diego, 4 p.m.	153
City of Panama, Cristobal, via Mexican ports, 8 a.m.	188
Harvard, San Diego, 2 p.m.	155

VESSELS SAILING

Friday, May 2—	
Emma Alexander, Ensenada, via San Diego, 5 p.m.	153
Yale, San Francisco, 4 p.m.	155
Bokuyo Maru, Orient (direct,) 2 p.m.	230A
West Notus, San Francisco, 5 p.m.	178
Saturday, May 3—	
City of Los Angeles, Honolulu-Hilo, noon	156
Dorothy Alexander, Mexican cruise, 5 p.m.	153
Drechtdyk, San Francisco, 5 p.m.	187
Griffdu, Seattle, via San Francisco, 5 p.m.	160
Bintang, Dutch East Indies, 5 p.m.	51
Humboldt, San Francisco, 7 p.m.	86
Harvard, San Diego, 3 p.m.	155
Sunday, May 4—	
Harvard, San Francisco, 4 p.m.	155
Yale, San Diego, 3 p.m.	155
Emma Alexander, Seattle, via San Francisco, 9 p.m.	153
California, San Francisco, 10 a.m.	152
City of Panama, San Francisco, 5 p.m.	188

VESSELS IN PORT
Midnight, Thursday, May 1
PASSENGER VESSELS

City of Los Angeles, steamer	156
Drechtdyk, motorship (Dutch)	187
Bokuyo Maru, steamer (Jap.)	230A
Dorothy Alexander, steamer	154
West Notus, steamer	178
Emma Alexander, steamer	153
Bintang, steamer (Dutch)	52

CARGO VESSELS

Silverpine, motorship (Br.)	241
Charles L. Wheeler, Jr., steamer	82
Sequoia, schooner	56
Handicap, motorship (Nor.)	166
Nevadan, steamer	228D
Camino, motorship	188
Vaquero, motorship	194
Texmar, steamer	230B
Sagebrush, steamer	221
Kingsley, steamer	196
Stanley Dollar, steamer	232B
Willfaro, steamer	174
Nabesna, steamer	175
Oregalia, steamer (Br.)	53
Lake Gorin, steamer	L.B.
Narenta, steamer (Br.)	187
Pacific Pine, steamer	Anc.

OIL CARRIERS

W. S. Miller, tanker	Anc.
Argyll, tanker (Fr.)	128
Frank H. Buck, tanker	119
Chilsco, tanker	Anc.
Los Alamos, tanker	238
Svolder, tanker (Nor.)	71

LUMBER CARRIERS

Daisy Matthews, steamer	228A
San Diego, steamer	74
Astoria, steamer	224
El Capitan, steamer	107
San Pedro, steamer	224
Covena, steamer	224

LOCATION OF BERTHS

Outer Harbor, 35 to 73.
San Pedro, 74 to 98.
West Basin, 101 to 140.
Wilmington, 150 to 180.
East Basin, 181 to 204.
Terminal Island, 205 to 241.
Long Beach, not numbered.

RADIO REPORT

The Radio Corporation of America, in co-operation with the United States Health Service and the Seaman's Institute, will receive requests through the KSE station at Los Angeles Harbor, for medical and surgical services for ships at sea.

LOS ANGELES STATION
Noon, April 30

STEEL WORKER, Balboa for Los Angeles, 601 miles south of Los Angeles.
CAPE HORN, Balboa for Los Angeles, 1000 miles south of Los Angeles.

8 p.m., April 30

DIAMOND HEAD, Los Angeles for Honolulu, 1065 miles west of Los Angeles.
SAN FELIPE, Los Angeles for San Francisco, 118 miles south of San Francisco.
MONTEBELLO, Los Angeles for Balboa, 1032 miles north of Balboa.
LA PLACENTIA, Los Angeles for Balboa, 1770 miles north of Balboa.
RICHFIELD, Seattle for Los Angeles, 668 miles north of Los Angeles.
TEJON, Portland for Los Angeles, 767 miles north of Los Angeles.
TAIJIN MARU, Balboa for Los Angeles, 1100 miles south of Los Angeles.
CAPT. A. F. LUCAS, Aberdeen for El Segundo, 260 miles north of El Segundo.
ARIZONA, Balboa for Los Angeles, 530 miles south of Los Angeles.
LOS ALAMOS, Vancouver for Los Angeles, 134 miles north of Los Angeles.

Noon, May 1

ALADDIN, Los Angeles for Portland, 2148 miles north of Balboa.
RUTH KELLOGG, Balboa for Los Angeles, 169 miles south of Los Angeles.
METON, Los Angeles for Balboa, 596 miles south of Los Angeles.
DOCHET, Balboa for Los Angeles, 1011 miles south of Los Angeles.
ROBIN HOOD, Longview for Balboa, 1828 miles north of Balboa.
WILLMOTO, Balboa for Los Angeles, 934 miles south of Los Angeles.
S. A. PERKINS, Los Angeles for Santa Rosalia, 745 miles south of Los Angeles.
PACIFIC PINE, Tacoma for Los Angeles, 87 miles west of Los Angeles.

CAPE HORN, Balboa for Los Angeles, 1000 miles south of Los Angeles.
VICTORIA CITY, Vancouver for Los Angeles, 230 miles north of Los Angeles.
NICOLINE MAERSK, Los Angeles for Yokohama, 2300 miles west of Los Angeles.
TAI PING YANG, Los Angeles for Manila, 3000 miles west of Los Angeles.
TAI PING, Yokohama for San Francisco, 530 miles east of Yokohama.
CHICHIBU MARU, Los Angeles for Honolulu, 357 miles east of Honolulu.

8 p.m., April 30

PRESIDENT HAYES, Manila for San Francisco, 2588 miles southwest of Honolulu.
TEXAS, Zamboanga for San Francisco, 4533 miles west of San Francisco.
CATHWOOD, Balboa for Port San Luis, 1370 miles south of Port San Luis.
TATSUTA MARU, Yokohama for Los Angeles, 700 miles west of Honolulu.
PRESIDENT TAFT, San Francisco for Honolulu, 143 miles east of Honolulu.
TEIYO MARU, Tokuyama for Los Angeles, 1106 miles west of Los Angeles.
HAVANA MARU, Balboa for Los Angeles, 350 miles south of Los Angeles.
SAN CLEMENTE, Los Angeles for Balboa, 870 miles south of Los Angeles.
SAN MARCOS, Balboa for Los Angeles, 1270 miles south of Los Angeles.
ARGYLL, Vancouver for Los Angeles, 272 miles north of Los Angeles.
WEST LYNN, Los Angeles for Balboa, 604 miles south of Los Angeles.
SIANTAR, left Los Angeles for San Francisco at 8 p.m., April 30.
BEN ROCHE, Port Ludlow for Rotterdam, 62 miles south of Los Angeles.
TACHIBANA MARU, Los Angeles for Shimizu, 30 miles west of Los Angeles.
BARON DALMENY, Manila for Los Angeles, 1000 miles west of Los Angeles at 10 p.m., April 30.

Noon, May 1

NARENTA, San Francisco for Los Angeles, 143 miles north of Los Angeles.
TRONTOLITE, Talara for Vancouver, 1711 miles south of Race Rocks.
MARKLAND, Rio de Janeiro for Talara, 797 miles south of Rio de Janeiro.
BALAKLAVA, River Plate for Los Angeles, 1850 miles south of Los Angeles.
MARIE MAERSK, Bahia Blanca for Los Angeles, 1447 miles south of Los Angeles.
SAN TEODORO, Buenos Aires for Los Angeles, 1447 miles south of Los Angeles.
TAI SHAN, Los Angeles for New York, 710 miles south of New York.

8 p.m., May 1

ARGYLL, Vancouver for Los Angeles, 20 miles north of Los Angeles.
HARVARD, Los Angeles for San Francisco, 75 miles north of Los Angeles.
HOBERT JOHNSON, Newport for San Diego, 82 miles north of San Diego.
PATRIA, San Diego for fishing banks, 800 miles south of San Diego.
J. C. FITZSIMMONS, Los Angeles for Point Wells, 987 miles south of Point Wells.
ATLANTIC, Cocos Island for San Diego, 1400 miles south of San Diego.

ARRIVALS AND DEPARTURES

Compiled by Marine Exchange

ARRIVED, THURSDAY, MAY 1

Ship	Time	From	Operator
ADMIRAL SCHLEY, steamer	12:10 a.m.	Port Angeles-S.F.	Pacific S.S. Co.
DAISY MATTHEWS, steamer	[illegible] a.m.	Portland	S. E. Freeman Co.
SVOLDER, tanker (Nor.)	[illegible] a.m.	Sydney	Waage Tank Rederei
KINGSLEY, steamer (Br.)	[illegible] a.m.	Vancouver	Kingsley Nav. Co.
SAN DIEGO, steamer	[illegible] a.m.	Seattle	Acct. Lawrence-Phillips Lbr. Co.
STANLEY DOLLAR, steamer	[illegible] a.m.	Manila	Dollar S.S. Lines, Inc., Ltd.
WILLFARO, steamer	[illegible] a.m.	Norfolk-S.D.	Williams Line
NABESNA, steamer	[illegible] a.m.	Portland-S.F.	McCormick S.S. Co.
LOS ANGELES, tanker	[illegible] a.m.	Ventura	Union Oil Co.
NEVADAN, steamer	[illegible] a.m.	San Francisco	Amer.-Hawaiian S.S. Co.
TEXMAR, steamer	[illegible] a.m.	Philadelphia	Calmar Line
YALE, steamer	[illegible] a.m.	San Francisco	Los Angeles S.S. Co.
LOS ALAMOS, tanker	[illegible] a.m.	Vancouver	General Pet. Corp.
SKRAMSTAD, motorship (Nor.)	[illegible] a.m.	Manila	Fearnley & Eger
ADEN MARU, steamer (Jap.)	[illegible] a.m.	Iloilo	"K" Line
VICTORIA CITY, steamer (Br.)	10:[illegible] a.m.	Vancouver	W. R. Smith & Sons
FRANK H. BUCK, tanker	[illegible] a.m.	Ventura	Associated Oil Co.
DRECHTDYK, ms. (Dutch)	[illegible] p.m.	San Jose de Guat.	Holland-Amer. Line
HARVARD, steamer	[illegible] p.m.	San Diego	Los Angeles S.S. Co.
WAPAMA, steamer	[illegible] p.m.	San Francisco	L. A. & S. F. Nav. Co.
COSTENO, motorship (Mex.)	[illegible] p.m.	San Jose del Cabo	Acct. E. H. Hansen
BIRKENHEAD, tanker	[illegible] p.m.	Estero Bay	Vacuum Oil Co.
EMMA ALEXANDER, steamer	[illegible] p.m.	Seattle-S.F.	Pacific S.S. Co.
BINTANG, motorship (Dutch)	7:00 p.m.	San Francisco	Java-Pacific Line
OREGALIA, steamer (Br.)	[illegible] p.m.	San Francisco	Donaldson Line
LAKE GORIN, steamer	[illegible] p.m.	Aberdeen	Ford Motor Co.
NARENTA, steamer (Br.)	[illegible] p.m.	San Francisco	Royal Mail Steam Pkt.
PACIFIC PINE, steamer	[illegible] p.m.	Portland	Dimon S.S. Corp.
W. S. MILLER, tanker	10:00 p.m.	Manzanillo	Standard Oil Co. of Cal.
ARGYLL, tanker (Fr.)	11:45 p.m.	Vancouver	Compagnie du Boleo
COVENA, steamer	[illegible]	Seattle	Hammond Lumber Co.

Vessels arriving between 9 p.m. and midnight estimated from radio reports and operators' advices.

SAILED, THURSDAY, MAY 1

Ship	Time	For	Operator
ADMIRAL SEBREE, steamer	12:10 a.m.	S.F.-Portland	Pacific S.S. Co.
J. C. FITZSIMMONS, tanker	[illegible] a.m.	Seattle	Standard Oil Co. of Cal.
TAMAHA, tanker (Br.)	[illegible] a.m.	Shanghai	Standard Trans. Co.
WINDRUSH, steamer	[illegible] a.m.	New York	Shepard Line
CITIES SERVICE OKLAHOMA	10:[illegible] a.m.	New York	Cities Service Trans. Co.
MARTHA BUEHNER, steamer	[illegible] p.m.	San Francisco	Andrew F. Mahony
IDA KNUDSEN, tanker (Nor.)	[illegible] p.m.	Antofagasta	Acct. Union Oil Co.
[illegible], steamer	[illegible] p.m.	San Francisco	Nelson S.S. Co.
YALE, steamer	[illegible] p.m.	San Diego	Los Angeles S.S. Co.
HARVARD, steamer	[illegible] p.m.	San Francisco	Los Angeles S.S. Co.
WAPAMA, steamer	[illegible] p.m.	San Francisco	L. A. & S. F. Nav. Co.
ADEN MARU, steamer (Jap.)	9:10 p.m.	New York	"K" Line
ARIZONAN, steamer	10:00 p.m.	San Francisco	Amer.-Hawaiian S.S. Co.
MANHATTAN ISLAND, steamer	7:30 p.m.	San Francisco	Redwood Line
POINT GORDA, steamer	6:00 p.m.	San Francisco	Gulf-Pacific Line
GOLDEN CLOUD, steamer	4:35 p.m.	Auckland	Oceanic & Oriental Nav. Co.
SKRAMSTAD, motorship (Nor.)	7:10 p.m.	Philadelphia	Fearnley & Eger
ADMIRAL SCHLEY, steamer	6:45 p.m.	S.F.-Port Angeles	Pacific S.S. Co.
VICTORIA CITY, steamer (Br.)	11:00 p.m.	Greece	W. R. Smith & Sons
BIRKENHEAD, tanker	6:50 p.m.	Bremen	Vacuum Oil Co.
LOS ANGELES, tanker	10:30 p.m.	Elwood	Union Oil Co.
QUINAULT, steamer	10:00 p.m.	San Francisco	Acct. Lawrence-Phillips
POINT LOMA, steamer	10:45 p.m.	San Francisco	Acct. Lawrence-Phillips

Vessels sailing between 9 p.m. and midnight estimated from operators' advices.

TO ARRIVE AND SAIL TODAY

Compiled by Marine Exchange

VESSELS DUE TO ARRIVE, FRIDAY, MAY 2

Ship	Berth	From	Operator
GRIFFDU, steamer	160	Seattle-S. F.	Nelson S.S. Co.
YALE, steamer	155	San Diego	Los Angeles S.S. Co.
SANTA INEZ, steamer	177	Port Angeles-S. F.	McCormick S.S. Co.
STEEL WORKER, steamer	190	New York	Isthmian S.S. Lines
ARIZONA, steamer (Fr.)	230B	Acajutla	French Line
HANLEY, steamer	189	New York-S. D.	Argonaut Line
K. I. LUCKENBACH, steamer	230D	San Francisco	Luckenbach Lines
MATHEW LUCKENBACH, steamer	230D	San Francisco	Luckenbach Lines
SILVEROAK, motorship	230B	San Francisco	Kerr Lines
ADMIRAL FISKE, steamer	154	Portland-S. F.	Pacific S.S. Co.
DOROTHY LUCKENBACH, steamer	232D	New York	Luckenbach Lines
HAVANA MARU, steamer (Jap.)	230B	Houston	Osaka Shosen Kaisha
F. H. HILLMAN, tanker	98	Richmond	Standard Oil Co. of Cal.
DISTRICT OF COLUMBIA, tanker	97	Port Costa	Standard Oil Co. of Cal.
HENRI DESMARAIS, tanker (Fr.)	L.B.	Rouen	Desmarais Shipping Co.
RUTH KELLOGG, tanker	119	Houston	Spencer, Kellogg & Sons

VESSELS DUE TO SAIL, FRIDAY, MAY 2

Ship	Berth	For	Operator
BOKUYO MARU, steamer (Jap.)	230A	Honolulu-Orient	Nippon Yusen Kaisha
WEST NOTUS, steamer	178	San Francisco	Pacific Argentine Brazil
EMMA ALEXANDER, steamer	153	S. D.-Ensenada	Pacific S.S. Co.
YALE, steamer	155	San Francisco	Los Angeles S.S. Co.
CHARLES L. WHEELER, JR., ss	177	S. F.-Portland	McCormick S.S. Co.
HANDICAP, motorship (Nor.)	179	London	Bruusgaard Line
NEVADAN, steamer	175	New York	American Hawaiian S.S.
SAGEBRUSH, steamer	231	San Francisco	Shepard Line
KINSLEY, steamer	177	S. F.-Vancouver	Kingsley Nav. Co.
WILLFARO, steamer	174	San Francisco	Williams Line
OREGALIA, steamer (Br.)	187	London	Donaldson Line
LAKE GORIN, steamer	L.B.	Philadelphia	Ford Motor Co.
NARENTA, steamer (Br.)	187	Hamburg	Royal Mail Steam Pkt.
PACIFIC PINE, steamer	Anc.	New York	Dimon S.S. Corp.
HAVANA MARU, steamer (Jap.)	[illegible]	Yokohama	Osaka Shosen Kaisha
FRANK H. BUCK, tanker	119	Ventura	Associated Oil Co.
CHILSCO, tanker	Anc.	Chanaral	Chile S.S. Co.
LOS ALAMOS, tanker	238	S. F.-Oakland	General Pet. Corp.
SVOLDER, tanker (Nor.)	71	United Kingdom	Waage Tank Rederie
W. S. MILLER, tanker	98	Richmond	Standard Oil of Cal.
ARGYLL, tanker (Fr.)	128	Santa Rosalia	Compagnie du Boleo
DISTRICT OF COLUMBIA, tanker	97	Richmond	Standard Oil of Cal.
RUTH KELLOGG, tanker	119	Yokohama	Spencer, Kellogg & Sons

MUNDELTA, San Francisco for Balboa, 3070 miles north of Balboa.
DOROTHY LUCKENBACH, Balboa for Los Angeles, 260 miles south of Los Angeles.
CALIFORNIA, Balboa for San Diego, 416 miles south of San Diego.
LAKE GORIN, Grays Harbor for Los Angeles, 60 miles north of Los Angeles.
NARENTA, San Francisco for Los Angeles, 143 miles north of Los Angeles.

8 p.m., May 1

SILVEROAK, Richmond for Los Angeles, 108 miles north of Los Angeles.
W. S. MILLER, Manzanillo for Los Angeles, 30 miles south of Los Angeles.
POINT ARENA, Los Angeles for Balboa, 235 miles south of Los Angeles.
J. A. MOFFETT, Los Angeles for San Jose, 985 miles north of San Jose.
CITY OF PANAMA, San Jose for Los Angeles, 600 miles south of Los Angeles.

SAN FRANCISCO STATION
8 p.m., May 1

ANDREA, Kobe for Los Angeles, 400 miles from Los Angeles.
LEBEC, Los Angeles for Seattle, 674 miles south of Seattle.
TOPILA, Long Beach for Tacoma, 838 miles south of Tacoma.
RICHFIELD, Seattle for Long Beach, 428 miles from Long Beach.
TEJON, Portland for Los Angeles, 470 miles from Los Angeles.
COLOMBIA, Champerico for Mazatlan, 723 miles south of Mazatlan.
EMIDIO, Los Angeles for Portland, 530 miles south of Portland.
EL SEGUNDO, El Segundo for Gasco, 523 miles south of Gasco.
RICHMOND, Port Wells for Los Angeles, 350 miles from Los Angeles.
F. H. HILLMAN, Port Orient for Los Angeles, 149 miles from Los Angeles.
CORINTO, San Juan for Corinto, 70 miles south of Corinto.
BENEDICK, Japan for San Francisco, 410 miles west of San Francisco.
SIDNEY M. HAUPTMAN, San Francisco for Portland, 300 miles south of Portland.
DOROTHY WINTERMOTE, San Francisco for Seattle, 772 miles south of Seattle.
LUMBERMAN, San Francisco for Coos Bay, 133 miles south of Coos Bay.
MANUKAI, San Francisco for Honolulu, 390 miles southwest of San Francisco.
ECUADOR, New York for Porto Colombia, 399 miles from Porto Colombia.
CHILBAR, Antofagasta for San Francisco, 2380 miles from Antofagasta.
GEORGE WASHINGTON, Portland for San Francisco, 353 miles from San Francisco.

The Mackay Radio and Telegraph Company, in co-operation with the Los Angeles Receiving Hospital staff, will receive requests for medical and surgical services from ships' crews and vessels at sea through KOK station at Los Angeles Harbor.

SAN FRANCISCO STATION
Noon, May 1

SIANTAR, Los Angeles for San Francisco, 195 miles from San Francisco.

8 p.m., May 1

SHASTA, San Francisco for Columbia River, 534 miles from Columbia River.
ANDREA, Kobe for Los Angeles, 400 miles from Los Angeles.
ADMIRAL SEBREE, Los Angeles for San Francisco, 150 miles from San Francisco.
BROOKINGS, San Francisco for Los Angeles, 27 miles from San Francisco.
ADMIRAL PEOPLES, San Francisco for Portland, 530 miles from Columbia River.
PANAMAN, left San Francisco for Portland at 8 p.m.
KVICHAK, San Francisco for Bristol Bay, 38 miles from San Francisco.
LAKE MIRAFLORES, Seattle for Los Angeles, 398 miles from Los Angeles.
SILVERADO, Los Angeles for San Francisco, 85 miles from San Francisco.
SANTA INEZ, San Francisco for Los Angeles, 320 miles from Los Angeles.
TISNAREN, San Francisco for Brisbane, 340 miles from San Francisco.
CATHERINE G. SUDDEN, Santa Barbara for San Francisco, 180 miles from San Francisco.
ADMIRAL NULTON, Port Angeles for San Francisco, 33 miles from San Francisco.
NOYO, San Francisco for Fort Bragg, 45 miles from San Francisco.
CALAWAII, Honolulu for Los Angeles, 542 miles from Los Angeles.
INDIANA, Portland for San Francisco, 142 miles from San Francisco.
M. H. WHITTIER, Los Angeles for Honolulu, 1924 miles from Honolulu.
JANE NETTLETON, Port Ludlow for San Francisco, 70 miles from San Francisco.
CADDOPEAK, Los Angeles for San Francisco, 100 miles from San Francisco.
J. C. FITZSIMMONS, Los Angeles for Point Wells, 987 miles from Point Wells.
ADMIRAL FARRAGUT, Astoria for San Francisco, 98 miles from San Francisco.
WARWICK, Edmonds for Oleum, 379 miles from Oleum.
DISTRICT OF COLUMBIA, Port Costa for Los Angeles, 139 miles from Los Angeles.
TULSAGAS, Los Angeles for Chile, 631 miles from Los Angeles.
GEORGE WASHINGTON, Portland for San Francisco, 356 miles from San Francisco.
DAOFRED, Coos Bay for San Francisco, 350 miles from San Francisco.

ARRIVALS AND CLEARANCES AT PACIFIC PORTS

SAN FRANCISCO, May 1. (AP)—Arrived: Admiral Peoples, 3 a.m., Los Angeles; Stanwood, 5 a.m., Coos Bay; Brimanger, 6 a.m., Buenos Aires; Noyo, 6:30 a.m., Los Angeles; Humbolt, 6:40 a.m., Los Angeles; Bertie M. Hanlon, 6:30 a.m., Monterey; Ryder Hanify, 7:30 a.m., Los Angeles; Oleum, 8 a.m., Los Angeles; Jane Christenson, 9 a.m., New York; Tenyo Maru, 1:35 p.m., Los Angeles; Tyne Maru, 11:40 a.m., Yokohama; Eureka, 12:30 p.m., Port San Luis; Arctic, 1:35 p.m., Alitak; Frank G. Drum, 4 p.m., Ventura; La Purisima, 3 p.m., Grays Harbor; Silverhazel, 7:45 p.m., Calcutta.

Sailed: District of Columbia, 1 a.m., Los Angeles; F. H. Hillman, 4 a.m., Los Angeles; Noyo, 3:35 p.m., Fort Bragg; Rochelle, 5:10 p.m., Victoria; Golden Dragon, 5:10 p.m., Shanghai; Admiral Peoples, 5:25 p.m., Portland; Davenport, 5:27 p.m., Portland; Shasta, 5:27 p.m., Portland; Panaman, 5:30 p.m., Seattle; Dorothy Wintermote, 5:33 p.m., Seattle; Brookings, 5:35 p.m., Los Angeles; Admiral Fiske, 5:38 p.m., Los Angeles; L. I. Luckenbach, 5:42 p.m., Boston; Mathew Luckenbach, 6 p.m., New Orleans.

SEATTLE, May 1.—Arrived: Point Reyes, midnight, New Orleans; Barbara C., 5 p.m., Puget Sound ports.

Sailed: Diamond Cement, 7 p.m., View Cove; Nishima Maru, 5 p.m., Vancouver, B. C.; Tanana, 8 p.m., Perry L. Smithers, 11 a.m., Alaska; Lochgoil, 4 p.m., Rotterdam; Willapa, 5 p.m., Jefferson Meyers, 4 a.m., Philadelphia; Brookdale, 5 p.m., Tacoma; Lake Frances, noon, Cadaretta, 9 a.m., Puget Sound ports; Doylestown, 12:30 a.m., Los Angeles; Delight, 4 a.m., New Orleans.

TACOMA, May 1.—Arrived: Contra Costa, 3:46 a.m., Point Wells; Lochgoil, 6:30 p.m., Liverpool.

Sailed: Lillian Luckenbach, 3:10 a.m., Maitran, 11 a.m., New York; Jefferson Meyers, 5 p.m., Philadelphia; W. R. Chamberlain, Jr., 3 p.m., San Francisco; Seattle, 11:30 p.m., Dairen; Contra Costa, late tonight, Point Wells.

PORTLAND, May 1.—Arrived: Fort Bragg, 8:40 a.m., San Francisco; motorship Havel, 7:15 p.m., Hamburg and way; North King, 7:30 p.m., Bellingham; Julia Luckenbach, 10:30 p.m., Boston and way.

At St. Helens, Gyokoh Maru, 9 p.m., Yawata.

Sailed: Wilhelmina, noon, Honolulu; K. R. Kingsbury, 2 p.m., Los Angeles; Buffalo Bridge, 6 p.m., Baltimore and way; San Diego, 6:30 p.m., Baltimore; Munami, 6 p.m., Los Angeles. From Vancouver, Herman F. Whiton, 3 p.m., Atlantic North. From St. Helens, Willamette, 5 p.m., San Francisco.

ASTORIA, May 1.—Sailed: San Vincente, 12:30 a.m., New York and way; Koyo Maru, 2:15 a.m., Yokohama; motorship Challenger, 3:15 a.m., Avonmouth and way; motorship George Washington, 4 a.m., Oslo and way; amos, 4:15 a.m., Los Angeles.

SAN DIEGO, May 1.—Arrived: Hanley, 7 a.m., New York; Yale, 8 p.m., San Francisco.

Departed: Harvard, 9 a.m., San Francisco; Gryme, 9 p.m., Ensenada.

ABERDEEN, May 1.—Arrived: Oneida, 8 a.m., Portland; Samoa, 11 a.m., San Francisco; Pacific Cedar, 2 p.m., Seattle.

PANAMA CANAL, April 30.—Passed bound east: Margaret Johnson, San Francisco for Hull; Seattle, San Francisco for Hamburg; Absaroka, Los Angeles for Baltimore; Taketoyo Maru, San Francisco for New York; Patrick Henry, San Francisco for New Orleans; San Rafael, Portland for Boston; Kansan, San Francisco for New York; Sylvan Arrow, Los Angeles for Boston.

Passed bound west: Katrina Luckenbach, New York for San Francisco; Siljestad, Galveston for Kobe; Larchbank, Galveston for Shanghai; Plowcity, Charleston for Los Angeles; Sun, Philadelphia for Los Angeles.

AIR MAIL SCHEDULE

(Mail as early as possible.)

Eastbound (day schedule:) Leaves Los Angeles 7:35 a.m. daily, except Monday, connecting at Salt Lake City with eastern lines. Arrives Salt Lake City 2:45 p.m., Mountain Time; Chicago, 6 a.m., Central Time; New York City, 6:40 p.m., Eastern Time. (Closing time for eastbound mail: Arcade Station, 6:30 a.m.; airport, 7:15 a.m.; main postoffice and substations, 5:30 a.m.)

Eastbound (night schedule:) Leaves Los Angeles 7 p.m. daily; arrives Salt Lake City 3:45 a.m., Mountain Time; Chicago, 6 p.m., Central Time; New York City, 6:40 a.m., Eastern Time. (Closing time, Arcade Station, 6 p.m.; airport, 7 p.m.; main postoffice and substations, 5 p.m.)

Westbound (day schedule:) Leaves New York City 11 a.m., Eastern Time; Chicago, 8 p.m., Central Time; Salt Lake City, 9:10 a.m., Mountain Time; arrives Los Angeles, 3:35 p.m., Pacific Time.

Westbound (night schedule:) Leaves New York City 8 p.m., Eastern Time; Chicago, 7 a.m., Central Time; Salt Lake City, 9:30 p.m., Mountain Time; arrives Los Angeles, 4:15 a.m., Pacific Time.

Coastwise, northbound: Leaves Los Angeles, 11:45 p.m. daily; arrives Bakersfield, 12:50 a.m.; Fresno, 2 a.m.; San Francisco, 3 a.m.; Medford, Or., 8 a.m.; Portland, 10:30 a.m.; Tacoma, 12:30 p.m.; Seattle, 1 p.m. (Closing time for northbound mail: Arcade Station, 10:35 p.m.; air mail boxes, 9 to 10 p.m.)

Coastwise, southbound: Leaves Seattle, 11:45 p.m.; San Francisco, 12:30 p.m.; arrives Los Angeles, 5 p.m.

News of Ships and Sailings at Pacific Ports

SAN FRANCISCO, May 1. (AP)—The steamer Princess Elizabeth, first of two $1,000,000 coastal vessels built for the Vancouver-Victoria service of the Canadian Pacific Line, steamed past San Francisco Bay today on her voyage of delivery from the United Kingdom. The vessel, a twin-screw oil-burner, was built at the Fairfield yards at Goven, Scotland. She was sighted by fishermen off the Golden Gate. The Princess Joan, a sister ship, will shortly leave Goven for Victoria by way of the Panama Canal.

A slight decline was registered in tonnage passing through the port of San Francisco last month as compared with the total for April last year, figures released by the Marine Department of the Chamber of Commerce today revealed. The total for last month was 3,074,[illegible] net tons, as compared with the total of 3,1[illegible] 933 tons for the corresponding period last year.

SEATTLE, May 1.—Deep-sea fishermen sold halibut, sable fish and cod in this port during the month of April for a total of $246,427, H. E. Lockeen, manager of the fishing vessel Owners' Association here said today. Of this total, halibut brought $234,226, the total catch being 1,822,325 pounds.

Cod brought $8930 for 238,150 pounds, the highest ever recorded by the association. Halibut totals were less than for the same month last year, when 2,024,700 pounds were sold for $[illegible], but fewer trips were made this April.

Seventy-three sailings from Puget Sound ports for Europe and the Mediterranean are listed by the Percy C. Lang Shipping Company of Seattle and Tacoma for the period from May 1 to July 27.

TACOMA, May 1.—Nine parrots found aboard the Blue Funnel freighter Talthybius, which is lifting lumber here for the Orient, were ordered detailed today by customs officials. An effort is being made to prevent the possibility of the parrot fever appearing here.

The Standard Oil Company tanker Contra Costa docked here early this morning and discharged a full cargo of fuel oil from Point Wells. She cleared port late this evening.

The Royal Mail vessel Lochgoil berthed at a local dock this evening to lift 35,000 feet of air-dried hemlock, 1800 doors and twenty-five tons of plywood for Liverpool and other United Kingdom ports.

PORTLAND, May 1.—F. C. Butler, assistant collector of customs at Portland, announced tonight he would go to Astoria, Or., tomorrow to confer with cannerymen with reference to the enforcement of collection of duty on fish brought in from sea on alien-owned vessels.

Butler, who said wholesale inquiries had been made at the customs office here relative to the collection of duty, which amounts to 2 cents a pound, said Washington recently issued orders that the duty must be collected.

Custom-house officials have been in telegraphic communication with Washington this week with reference to the collection in the district. Application will be made to the United States Coast Guard service, Butler said, for the assignment of a picket boat for the use of customs officials at Astoria and that the staff probably would be enlarged to care for the extra work entailed.

Attention of the government was called to the practice of aliens fishing off Cape Flattery for salmon and marketing their catches at Neah Bay.

NAVAL ORDERS

WASHINGTON, May 1. (Exclusive)—Navy orders posted today follow:

Capt. C. S. Freeman to U.S.S. Arkansas.
Capt. A. S. Wadsworth to Sixteenth Naval District.
Commander C. B. Mayo to Newport, R. I.
Commander S. A. Taffinder to Balboa.
Lieut. A. M. Wright to Newport.
Lieut. C. D. Reynolds to U.S.S. Idaho.
Lieut. John Sylvester to U.S.S. Manley.
Ensign W. R. Edsall to New London, Ct.
Commander J. B. Pollard to Haiti.
Lieutenant-Commander T. C. Anderson to San Diego.
Lieutenant-Commander L. L. Davis to San Diego.
Lieut. F. W. Quin to Houston, Tex.
Lieutenant-Commander R. R. Fladeland to Pearl Harbor.
Lieut. B. L. Morse to Mare Island.
Capt. R. M. Watt to Philadelphia.
Marine Corps orders were posted as follows:
Maj. Randolph Coyle to Haiti.
Capt. D. J. Kendall to Quantico.
First Lieutenant M. D. Smith to Department of Pacific.
Second Lieutenant J. S. Letcher to U.S.S. Oklahoma.
Lieut.-Col. J. J. Meade to Quantico.
Lieut.-Col. E. W. Sturdevant to U.S.S. Kittery.
Maj. Randolph Coyle to Newport.
Capt. Herbert Rose to Department of Pacific.
Capt. E. L. Russell to U.S.S. Chateau Thierry.
First Lieutenant O. R. Rowan to Portland, Or.
First Lieutenant M. D. Smith to U.S.S. President Lincoln.
Maj. E. H. Jenkins to Washington.
Capt. M. B. Curtis to San Diego.
Capt. L. A. Dessez to Portsmouth, Va.
Capt. C. O. Hicks to Port Au Prince, Haiti.
Capt. G. F. Bleodell to assistant quartermaster.
First Lieutenant R. P. Coffman to U.S.S. Northampton.
Second Lieutenant M. R. Carroll to Department of Pacific.

Smoot to Spur Veterans' Bill

WASHINGTON, May 1. (AP)—Chairman Smoot of the Senate Finance Committee said today he will accelerate the progress of the veterans' bill, recently passed by the House, to the Senate floor.

Director Hines of the Veterans' Bureau today estimated the minimum yearly cost of the veterans' bill at $181,040,650.

PASADENANS' RITES SET

PARIS, May 1. (AP)—Funeral services will be conducted at the American Pro-Cathedral tomorrow for Mrs. W. F. Loring and her sister, Miss Eleanor J. Holland, who were killed in an automobile accident near Cloyes Sunday. Interment will take place in America. The two women were from Pasadena, Cal.

DAILY CATALINA SERVICE
(Except Sunday)
Leave Berth 185, Wilmington district, 10 a.m. and 3:30 p.m.
Arrive Berth 185, 10:15 a.m. and 6 p.m.

SUNDAY
Leave Berth 185, 10 a.m.
Arrive Berth 185, 10:10 a.m. and 6 p.m.

WHAT'S DOING Today

The Times cooking class meets in the Southwest Building demonstration room, 130 South Broadway, at 2 p.m., under the direction of Mrs. Mabelle (Chef) Wyman. Free to all. Elevator at door.

City Club community singing, clubhouse, 837 South Spring street, noon.

Los Angeles Lions Club luncheon, Biltmore, noon.

Friday Morning Club meeting, clubhouse, 940 South Figueroa street, 10:30 a.m.

Los Angeles Automotive Boosters Club No. 20, luncheon, Commercial Club, noon.

Widows' Protective League, Los Angeles Branch Council No. 10, meeting, 244 South Olive street, 2 p.m.

Mutual Club of Los Angeles luncheon, Biltmore. Noon.

Daughters of American Colonists meeting, Women's University Club, 943 South Hoover street, 2 p.m.

Republican Study Club meeting, Barker Brothers' Auditorium, 2 p.m.

Rotary Club luncheon, Biltmore, noon.

Chamber of Commerce junior civic recalls and junior membership sections meeting, committee rooms, Chamber of Commerce Building, 12:15 p.m.

National Oratorical Contest luncheon, Biltmore, noon.

Sigma Alpha Epsilon fraternity luncheon, University Club, noon.

Altrurian Club ex-Rotarians luncheon, Los Angeles Athletic Club, noon.

Armana Club meeting, Alexandria, 12:15 p.m.

Southwest Museum exhibit, Highland Park, afternoon.

Los Angeles Museum exhibit, Exposition Park, 10 a.m., to 4:30 p.m.

Free permanent California exhibit, State Exposition Building, Exposition Park, 10 a.m. to 4:30 p.m.

Free lawn bowling, Exposition Park, daily after 1 p.m.

Los Angeles County exhibit, Chamber of Commerce Building, 8:30 a.m. to 5 p.m.

Huntington Library and Art Gallery, San Marino, open to the public by ticket from 1:30 to 4:30 p.m. Tuesdays, Wednesdays, Thursdays, Fridays and Saturdays; also first and third Sundays of each month.

Baseball, Wrigley Field, 1:30 p.m. (Double-header) Oakland vs. Los Angeles.

Boxing, Hollywood American Legion, 8:30 p.m. Johnny Lamar vs. Hector McDonald.

State Societies

Colorado State Society meeting, Moose Hall, 1024 South Grand avenue, evening.

Minnesota State Society meeting, Music-Arts Hall, 233 South Broadway, evening.

"TIMES" THEATER GUIDE

MOTION PICTURES

Boulevard, Washington at Vermont—"The Big Party." Reviewed in today's Times.

Carthay Circle, Carthay Center—"All Quiet on the Western Front." A mighty drama of war and its effect. This is one which should not be missed.

Chinese, 6925 Hollywood—"Song o' My Heart." John McCormack and his Irish tenor cast their same spell around this gentle, sentimental tale.

Criterion, 642 South Grand—"King of Jazz." Paul Whiteman and his orchestra provide a spectacle of color, glamour and excellent entertainment.

Figueroa, Fig. at Santa Barbara—"Condemned." A romance of Devil's Island featuring the gallant Ronald Colman.

Filmarte, 1228 Vine—"Daughter of Heaven." Opens tonight.

Forum, Pico at Norton—"The Green Goddess." Presenting George Arliss in the perennial return of one of his masterpieces.

Grauman's Egyptian, 6706 Hollywood Blvd.—"Montana Moon." Joan Crawford tries to decide between riches and her strong silent man which makes an up-to-date western.

Loew's State, Broadway at Seventh—"Caught Short." Reviewed in today's Times.

Mayan, Hill nr. 11th—"Journey's End." A superb translation from stage to screen of a somber and splendid play.

Million Dollar, Broadway at Third—"Vagabond King." A spectacle of color and music is made from the popular operetta featuring Dennis King and Jeanette MacDonald.

Paramount, Hill at Sixth—"The Texan." Reviewed in today's Times.

Ritz, 5200 Wilshire—"Sarah and Son." Ruth Chatterton does more of her graceful suffering in this well-made drama of mother love.

Palace, Broadway bet. 6th and 7th—"Condemned."

Rialto, Bdway bet. 7th and 8th—"Her Unborn Child." This is a cross between a sex preachment and a "Coquette."

R.K.O., Hill at Eighth—"Framed." Reviewed in today's Times.

R.K.O. Orpheum, Broadway at Ninth—"Ingagi." Gorillas and their pastimes afford thrills and adventure.

Tower, Bdwy. at 8th—"Hello Sister." The jazz crowd reforms and becomes rather tedious. Olive Borden and Lloyd Hughes.

United Artists, Bdwy. nr. 9th—"Ladies Love Brutes." Society and the underworld mingle as George Bancroft becomes a gentleman kidnaper.

Uptown, Western at 10th—"Chasing Rainbows." Bessie Love harboring another heartache. Charles King flirtin' and singing of love, and all of it back stage and box-office.

Warners' Downtown, Hill at 7th—"Mammy." A story of minstrel background, in which Al Jolson, for once, avoids the mournful note.

Warners' Hollywood, Hollywood Blvd. at Wilcox—"Man From Blankley's" opens today.

Westlake, 636 Alvarado—"Sarah and Son."

STAGE

Belasco, Hill at 11th—"June Moon." A smart satirical comedy of a "hick" song writer who makes good. In Ring Lardner's best style.

Egan, Fig. at Pico—"For Cryin' Out Loud." The family gathers in the living room again and chat away the evening about their joys and sorrows. With Lorrain Vale.

El Capitan, Hollyw'd Blvd. nr. Highland—"Love 'Em and Leave 'Em." An appealing combination of humor and drama in the life of the working girl. With Isabel Withers.

Figueroa Playhouse, Fig. at 10th—"Up and at 'Em." A speedy musical melange by an all-colored cast, featuring Walter Richardson and the Four Covans.

Hollywood Playhouse, 1733 Vine—"Holiday." The idle rich fit into a neat satire which presents the popular Dale Winter.

Majestic, Bdwy. nr. 9th—"The Student Prince." This favorite combination of a mythical kingdom set to music is given an elaborate revival. With Allan Prior.

Mason, Bdwy. nr. 1st—"Rah Rah Days." Waring's Pennsylvanians entertain with their well-known music and the book is just fair. Dorothy Lee, Evelyn Hall and others are capable.

Music Box, 6126 Hollywood Blvd.—"The Imaginary Invalid." Moliere's comedy is given a slapstick treatment which creates amusement for everyone.

President, Bdwy. at 8th—"The Blue Sheet." Ghosts and spooks at midnight call for strenuous acrobatics by a cast headed by Bernice Elliott.

Vine-street, 1615 Vine—"Among the Married." A revival of Vincent Lawrence's sophisticated play presenting a powerful performance by Robert Fraser.

VARIETIES

Follies, 4th and Main—Burlesque.

Youthful Pilot Flight Today

EL PASO, May 1. (AP)—America's youngest transcontinental flyer, 19-year-old Frank Goldsborough, will leave El Paso tomorrow for Tucson, Ariz., on another leg of his flight to California. Repairs on his ship, damaged when he took off in the desert this morning for El Paso, were rushed through today under the youngster's supervision.

Goldsborough flew his crippled plane 100 miles into El Paso this morning after the lower left wing was bent back and a spar split in collision with a telephone pole.

The New Jersey youngster decided to land in the desert last night instead of flying through to El Paso as he had planned. He landed by the light of an oil truck.

Autoist Held for Trial as Drunk Driver

WICKLIFFE (Ky.) May 1. (AP)—One hour after she had been granted custody of her 3-year-old daughter today, Mrs. Robert Edwards, 38, was dead and her divorced husband probably fatally wounded. A shot he fired at the child went wild.

Edwards followed his wife home after she was granted a divorce, shot her through the throat three times, shot at the baby and missed, then sent a bullet through his own head. He is expected to die.

WEATHER REPORT

[Official Report]

LOCAL OFFICE, U. S. WEATHER BUREAU, Los Angeles, May 1.—[Reported by H. B. Hersey, Meteorologist.] At 5 o'clock a.m. the barometer registered 29.93; at 5 p.m., 29.93. Thermometer for the corresponding hours showed 53 deg. and 66 deg. Relative humidity, 5 a.m., 78 per cent; 5 p.m., 48 per cent. Wind, 5 a.m., northeast, velocity 6 miles; 5 p.m., southeast, velocity 7 miles. Temperatures, highest, 69 deg.; lowest, 52 deg. Rainfall for season, 10.48 inches; normal to date, 14.72 inches; last season to date, 12.51 inches. Barometer reduced to sea level.

WEATHER CONDITIONS. — May 1: Light to moderate showers, with occasional thunderstorms, have occurred during the past twenty-four hours in the lake region and in the Ohio, Missouri and Upper Mississippi valleys, and in Florida, Texas, the Northern Plains States and over the South Pacific Slope. It was very warm this morning in the lake region and in the Ohio and Upper Mississippi valleys, but moderate temperatures were reported in other portions of the country. In Southern California cool, cloudy weather prevailed yesterday, with light to moderately heavy showers at all stations from the sea to the mountains. It was partly cloudy this morning, with temperatures near the normal. Fair weather may be expected in Los Angeles and vicinity Friday, with somewhat higher temperature. Gentle to moderate variable winds will prevail.

SUN, MOON AND TIDES.—Los Angeles, May 2: Sun rises 5:03 a.m., sets 6:37 p.m. Moon rises 7:36 a.m., sets 11:20 p.m. Los Angeles Harbor, May 2: High tides, 1:07 p.m. and 11:33 p.m.; low tides, 6:30 a.m. and 4:29 p.m.

LOCAL TEMPERATURES. — May 1: Minimum and maximum temperatures from Southern California points reported yesterday to the Los Angeles office of the U. S. Weather Bureau, were as follows:

Stations—	Max.	Min.
Imperial	73	57
Los Angeles Harbor	58	51
Mt. Wilson	41	31
Pasadena	53	44
Pomona	53	43
Porterville	71	47
Redlands	56	44
Riverside	56	44
San Bernardino	53	46
Santa Ana	56	46
Santa Barbara	64	46
Sierra Madre	52	48

LOCAL FORECAST

For Los Angeles and vicinity: Fair and mild Friday and Saturday; moderate westerly winds.

STATE FORECAST

SAN FRANCISCO, May 1.—Weather forecast:

San Francisco and vicinity: Partly cloudy and mild Friday; Saturday fair; moderate westerly winds.

Northern California: Generally fair Friday and Saturday, but considerable cloudiness in north portion Friday, with showers on the extreme north coast; moderate temperature; moderate west and northwest winds on the coast.

Sierra Nevada: Generally fair Friday and Saturday, but unsettled in north portion Friday; moderate temperature; moderate winds, mostly southwesterly.

Sacramento and Santa Clara valleys: Partly cloudy and mild Friday; Saturday fair; gentle winds, mostly southerly.

San Joaquin Valley: Fair and mild Friday and Saturday; moderate westerly winds.

Southern California: Fair and mild Friday and Saturday; moderate westerly winds.

ARIZONA FORECAST

PHOENIX (Ariz.) May 1.—Forecast for Arizona: Fair Friday and Saturday; cooler Friday in southeast portion.

COLORADO RIVER

YUMA (Ariz.) May 1.—[Exclusive Dispatch from the U. S. Reclamation Service.] Gauge height Colorado River, 22.15 feet. Discharge, Thursday, 36,700 cubic feet.

TEMPERATURES

Stations— Conditions, 5 p.m.	Temperatures— Max.	Min.	xPrecipitation.
Boise—Clear	78	44	0
Boston—Cloudy	64	34	0
Buffalo	66	40	0
Chicago—Partly cloudy	78	66	T.
Denver—Clear	76	46	0
Edmonton—Clear	54	[illegible]	0
El Paso—Partly cloudy	84	62	0
Eureka—Cloudy	60	48	0
Flagstaff—Clear	62	28	0
Fresno—Cloudy	74	52	0
Havre—Clear	54	30	T.
Helena—Cloudy	70	40	0
Kamloops—Pt. cloudy	60	44	0
Kansas City—Cloudy	80	66	1.78
Lander—Clear	74	38	0
Los Angeles—Cloudy	69	52	T.
Minneapolis—Raining	62	56	.26
Modena—Clear	66	28	0
Needles—Cloudy	86	58	0
New Orleans—Pt. cloudy	80	66	T.
New York—Cloudy	76	52	.04
North Head—Cloudy	54	48	T.
Oklahoma—Cloudy	80	64	0
Omaha—Partly cloudy	82	66	0
Phoenix—Clear	86	60	0
Pittsburgh	80	62	0
Portland, Or.—Clear	76	48	0
Red Bluff—Clear	78	54	0
Roseburg—Clear	80	44	0
St. Louis—Clear	86	62	0
St. Paul—Raining	62	56	.26
Sacramento—Clear	78	50	0
Salt Lake City—Clear	68	46	0
San Diego—Cloudy	66	52	T.
San Francisco—Clear	66	54	0
Santa Fe—Clear	70	42	0
Seattle—Clear	70	48	0
Spokane—Partly cloudy	72	46	0
Tonopah—Cloudy	66	36	.01
Tucson—Clear	86	50	0
Washington—Clear	88	62	0
Winnemucca—Pt. cloudy	74	34	0
Winnipeg—Cloudy	72	34	.02
Yuma—Clear	90	58	0

x—Precipitation, 5 a.m. to 5 p.m.

WRIT FREES QUAKER CITY POLICE HEAD

Schofield Released After Arrest While Breaking Up Students' Riot

PHILADELPHIA, May 1. (AP)—Director Lemuel B. Schofield of the department of public safety, arrested on charges of obstructing justice and resisting arrest while quelling disorder among University of Pennsylvania students last night, was discharged on habeas corpus proceedings today.

Between the time he was held in bond and his habeas corpus hearing he narrowly escaped being committed to the county prison on the order of Magistrate O'Malley. The director refused to enter bail and his counsel immediately obtained a writ of habeas corpus. The head of the police department was about to enter the prison when the constables taking him there were intercepted and ordered to take him into court.

The arrest of Schofield was based on his asserted refusal to produce copies of the charges lodged against students so they could be released pending hearings, and his refusal to recognize a warrant of arrest.

The disorder among the university students followed hanging of effigies of two instructors who had been voted as unpopular. There were conflicting versions how the trouble started, but the disorder spread to such an extent that extra policemen were summoned to the neighborhood of the campus. When it was over more than 200 students had been arrested.

ONE DEAD, ONE DYING IN FIGHT ON RANCH

MERCED, May 1. (AP)—William Barnes, 44 years of age, ranch worker, was killed, and his 15-year-old son, Eldry Barnes, probably fatally wounded today by their employer, John Slater, 45, in a shooting which climaxed an argument over wages on the Wagoner ranch, five miles south of Los Banos.

COURTESY BRINGS BEQUEST OF $5000

SAN FRANCISCO, May 1. (Exclusive)—Eighteen years of courtesy on the job won its reward today for John W. Sheehan, elevator operator in a Market-street office building. He was bequeathed $5000 in the will of Mrs. Viola Dunne, whose husband, before his death, maintained an office in the building.

VITAL RECORD

INTENTION TO MARRY

The following notices of intention to marry were issued yesterday. Name and age given:

ASHMORE — GRILEY. Harry T. Ashmore, 29; Ellen K. Griley, 20.
BAIZ — STOWE. Manuel Baiz, 27; Mary Stowe, 23.
BARBER — TURNER. Bert L. Barber, 33; Hazel Turner, 20.
BIFFLE—NELSON. Fred Biffle, 35; Emma H. Nelson, 30.
BLACKMAN—INNES. Arthur F. Blackman, 35; Margaret C. Innes, 26.
BUTEN—BLACK. Patricio Buten, 29; Bessie R. Black, 24.
CORDOVA — SMITH. Oracio Cordova, 37; Mabel Smith, 34.
DWYER—KAROLSKI. John T. Dwyer, 47; Mary M. Karloski, 41.
ENGBARTH — MERRYFIELD. Henry P. Engbarth, 31; Hazel O. Merryfield, 32.
FERRIS — SMITH. Earle L. Ferris, 22; Kathryn C. Smith, 21.
GAMEZ—LLANTADA. Juan J. Gamez, 23; Ma del Socorro Llantada, 18.
GRANADO—GARCIA. Andres Granado, 32; Soledad Garcia, 30.
HASCHKE—FISHEL. William D. Haschke, 27; Allene Fishel, 26.
HAWKES—VEDDER. Charles D. Hawkes, Jr., 30; Esther R. Vedder, 26.
HENDERSON—PEARSON. Charles E. Henderson, 23; Ida Pearson, 22.
IRELAND — McCARTHY. William F. Ireland, 52; Emma F. McCarthy, 43.
KEEFE — BROWN. George A. Keefe, 81; Ida M. Brown, 49.
KIMBALL—OSBRINK. Omer M. Kimball, 23; Marjorie E. Osbrink, 20.
LOWRY—FORSYTH. Robert L. Lowry, 23; Ruth E. Forsyth, 16.
LUECK — THORNTON. Robert W. Lueck, 24; Lois G. Thornton, 22.
MacDONALD—OWENS. Luther D. MacDonald, 23; Ruby L. Owens, 22.
MORSE — HUSKEY. Wilbur W. Morse, 27; Patricia M. Husker, 18.
MOWER—NELSON. Septer D. Mower, 28; Evelyn M. Nelson, 29.
MUCHMORE—RICE. Thomas E. Muchmore, 21; Elizabeth M. Rice, 20.
NICASSIO — FRANKS. Vito Nicassio, 24; Laura Franks, 18.
PEARSON — KLINE. Roy C. Pearson, 38; Violette V. Kline, 29.
PEXTON—MEINSCHOCK. Sidney V. Pexton, 38; Erna L. Meinschock, 32.
RASMUS — POTTER. Stanley C. Rasmus, 19; Ellen Potter, 16.
ROSENQUIST—LUNSFORD. Carl E. Rosenquist, 38; Edith A. Lunsford, 42.
RUSSO — CARRANZA. Angelo Russo, 26; Amy Carranza, 25.
SABOL—JOHNSON. George Sabol, 34; Bertha J. Johnson, 39.
SAMANO — PRIETO. Candelario Samano, 34; Jesus O. Prieto, 28.
SCHYE—HAMILTON. Carroll P. Schye, 28; Mary E. Hamilton, 21.
SCOTT—BURK. John C. Scott, 22; Helen M. Burk, 21.
SMITH — EBERSOLE. William W. Smith, 22; Thelma B. Ebersole, 19.
STUTHERT — RICHARDSON. Oscar W. Stuthert, 22; Almeda F. Richardson, 22.
SULLIVAN—GILDEA. Harold F. Sullivan, 30; Ruth L. Gildea, 30.
TAKEDA—FUJIHARA. Seichiro Takeda, 41; Iku Fujihara, 33.

BIRTHS

Names, sex, place and date of birth.

CAMBRA. Mr. and Mrs. Tony. Boy. 206 Andery street. April 27.
DONNELLY. Mr. and Mrs. John. Boy. California Lutheran Hospital. April 29.
GENEREAUX. Mr. and Mrs. Gordon. Boy. Methodist Hospital. April 28.
GRAFTON. Mr. and Mrs. Carl. Daughter. Queen of Angels Hospital. April 28.
GUERRA. Mr. and Mrs. Carlos. Boy. 1829 Malvina street. April 28.
HENDERSON. Mr. and Mrs. Theodore. Boy. California Lutheran Hospital. April 28.
HERMAN. Mr. and Mrs. Frederick. Daughter. 1352 Twenty-third street. April 23.
HUDSON. Mr. and Mrs. Alvin. Boy. California Lutheran Hospital. April 30.
JOHNSEN. Mr. and Mrs. George. Boy. Rice's Maternity Hospital. April 27.
LOO. Mr. and Mrs. Ang. Boy. 964 East Tenth street. April 30.
LUM. Mr. and Mrs. Boy. Daughter. 975½ East Tenth street. April 30.
MacKINNON. Mr. and Mrs. Glenn. Daughter. Pahl Hospital. April 27.
McCONNELL. Mr. and Mrs. William. Daughter. California Lutheran Hospital. April 27.
McKEE. Mr. and Mrs. Paul. Boy. Hollywood C. B. M. Hospital. April 29.
MEJIA. Mr. and Mrs. Raymond. Daughter. 3925 Holmes avenue. April 23.
MENDENHALL. Mr. and Mrs. Jess. Boy. 149 East One Hundred and Third street. April 29.
NAU. Mr. and Mrs. Frank. Boy. Queen of Angels Hospital. April 28.
PEREZ. Mr. and Mrs. Martin. Daughter. 406 North Harbor Boulevard. April 25.
ROBINSON. Mr. and Mrs. Clarence. Boy. California Lutheran Hospital. April 29.
STRONG. Mr. and Mrs. Clifford. Daughter. Methodist Hospital. April 25.
TATSUMI. Mr. and Mrs. Yuji. Daughter. 203-A Terminal Way. April 28.
TAWATARI. Mr. and Mrs. Senji. Boy. 1776 Beloit avenue. April 23.
URAGAMI. Mr. and Mrs. Buntaro. Boy. 214-B Terminal Way. April 21.
UTTER. Mr. and Mrs. Frederick. Boy. California Lutheran Hospital. April 29.
WALDER. Mr. and Mrs. William. Boy. Monte Sano Hospital. April 28.
WILSON. Mr. and Mrs. Oscar. Daughter. 1621½ West Fifty-fifth street. April 29.
YOUNG. Mr. and Mrs. Robert. Boy. 574 Thirty-ninth street. April 25.
YOUNG. Mr. and Mrs. Byron. Daughter. California Lutheran Hospital. April 29.

DIVORCE SUITS FILED

ALBRIGHT. Gladys K. against Jerry L.
BALDWIN. George W. against Eva M.
BASS. Jacob against Pearl.
BENHART. Martha J. against Albert F.
BENNETT. Elsie L. against Edwin.
BLUMER. Hilda against Milton.
BROAN. Eva against Joseph.
BUCKSTEN (sometimes known as Buckstein.) Jennie against Meyer.
CLOYED. Rhea B. against Ralph R.
COFFIN. Mary C. against Charles M.
COWAN. Annetta G. against George W.
CRAIN. John S. against Nancy (also known as Dixie Crain.)
DANIELS. Mary against Henry.
DAWE. Harry W., Jr., against Caroline T.
FISHBECK. L. F. against Agnes C.
FRIED. Meyer against Bertha.
GLOVER. James E. against Verdi M.
HANKLA. Ada D. against Ned J.
HARMON. James G. against Grace L.
HOGAN. Drusilla against Harold J.
JONES. Emma B. against George W.
LE BARON. Etta B. against Forest E.
LINDBERG. John W. against Ruth.
MICELI. Florence against John.
MOLANDER. Fred O. against Venetta M.
MORSE. Frankie against Terrell O.
SCHNEIDER. Clara R. against Edmund E.
SUZUKI. Nobu against Jusaburo.
TAYLOR. Bessie M. against Gilbert C.
WASHBURN. Katherine against Drew C.
WHITAKER. Richard M. against Evelyn H.
WIDING. Margaret against Chester G.
WILLIAMES. Adelbirt E. against Eva M.

DIVORCE DECREES GRANTED

BATTREAL. E. J. from Velma H.
BRUECKER. Louise from Jack.
BUCK. Carrie E. from John R.
CONN. William J. from Emma.
DIXON. Ada M. from Thomas P.
DOUGHERTY. Madge from Max J.
DUNN. Beulah A. from Ace M.
DURNEY. Emma B. from Paul T.
FICKETT. Stella from Walter.
GAYER. Mary E. from Clarence E.
GORMAN. Ruth I. from John F.
GRIFFIN. Abbie McCaghren from John C.
HECKENDORN. Hannah from Thomas A.
HODGSON. Elsa H. from George E.
JOSEPH. Florence from Harry.
KALBAUGH. Ruby from Clarence C.
LACY. Susie from Edward R.
MATHEWS. Ednah B. from Frederick A.
McKENNEY. Ralph L. from Leona L.
PONTIOUS. Evelyn M. from J. W.
ROBEY. Robert L. from Minnie B.
RYAN. Margaret L. from Edward F.
SCHLICKER. Marie from Albert.
UTLEY. Hiram F. from Elma A.
VICTORINA. Petra from Jose.

NATURALIZATION PETITIONS

Petitions for naturalization, with name, nationality and residence given, have been filed with the United States District Court, as follows:

Isabella Mary Nicol, 1015 College street, Los Angeles, Cal.: Great Britain.
John Joseph Leavey, 175 Norton street, Long Beach, Cal.: Great Britain.
Louis Cavner, 2118½ West Fifty-fourth street, Los Angeles, Cal.: Great Britain.
Amalia Liggett, 813 North Citrus avenue, Los Angeles, Cal.: Hungary.
Alice Beaumont, 1201½ Manzanita street, Los Angeles, Cal.: France.
Vincenzo Mantua, 1046 Cary street, Wilmington, Cal.: Italy.
Charles Ernest Oliver, 4029 East Seventh street, Long Beach, Cal.: Great Britain.
Lyman Grossman, 337½ South Mathews, Los Angeles, Cal.: Poland.
Celia Grossman, 337½ South Mathews, Los Angeles, Cal.: Poland.
Nickolas Meckwee Sawaya, 1624 East One Hundred and Third street, Los Angeles, Cal.: Syria and Lebanon.
Luka Lakos, 663 West Fourteenth street, San Pedro, Cal.: Serbia, Croatia and Slovenia.
Erik Josef Fugner, 436 West Eighty-ninth street, Los Angeles, Cal.: Germany.
Robert Hall, 1712½ Sixth avenue, Los Angeles, Cal.: Great Britain.
Edith Margaret Hall, 1712½ Sixth avenue, Los Angeles, Cal.: Great Britain.
William Austin Campbell, 122 North Croft avenue, Los Angeles, Cal.: Great Britain.
Anna Perrier, 3007 Kelburn avenue, San Gabriel, Cal.: Rumania.
Luigi Dell'Osso, 401 Bauchet street, Los Angeles, Cal.: Italy.

OFFICIAL DEATH LIST

Name and place of death—	Age.	Date.
ANDRUS, Samuel. Los Angeles	81	April 28
ANIDO, Frances. Los Angeles	87	April 29
ARRANAGA, Carmen. Los Angeles	14	April 29
BARR, Saville. Los Angeles	50	April 30
BLAKE, Anna. Los Angeles	65	April 29
CALLAHAN, William. Los Angeles	73	April 29
COOK, Burton. Los Angeles	31	April 27
DAVIES, Gail. Los Angeles	35	April 27
DODSON, Adeline. Los Angeles	88	April 30
FRANKELSTEIN, Rebecca. Los Angeles	45	April 28
FULLAWAY, Jeanette. Los Angeles	63	April 29
GLASIER, Johnson. Los Angeles	65	April 28
GROENDYKE, Norton. Los Angeles	65	April 29
HAGER, Frank. Los Angeles	40	April 23
JAMISON, George. Los Angeles	81	April 29
JUDGE, Villa. Los Angeles	41	April 29
KUHN, Mary. Los Angeles	100	April 30
LEE, Guy. Los Angeles	37	April 29
LERCH, Harry. Los Angeles	58	April 30
LEVY, Rebecca. Los Angeles	52	April 29
MARSH, Omer. Los Angeles	60	April 28
MEYERS, Abraham. Los Angeles	50	April 29
MORRISON, Julia. Los Angeles	71	April 29
MOUL, Adaline. Los Angeles	81	April 28
OLIVER, Emeline. Los Angeles	87	April 29
PAINTER, Oscar. Los Angeles	67	April 28
PARKER, Belle. Los Angeles	75	April 30
PAYNE, Sandy. Los Angeles	55	April 27
PONTOIUS, Helen. Los Angeles	55	April 30
SCHULZE, Emma. Los Angeles	78	April 29
SENNOTT, Mary. Los Angeles	82	April 27
STAMBOOK, Nicholas. Los Angeles	72	April 26
TOPEY, Max. Los Angeles	77	April 30
TRAYNOR, William. Los Angeles	47	April 29
VIRGEN, Refugio. Los Angeles	40	April 29
WEEMS, Estella. Los Angeles	51	April 29
WOOD, Charles. Los Angeles	40	April 30

DEATHS

With Funeral Announcements.

ALLEN. At 5927 Piedmont street, John C. Allen, beloved father of Cornel and Walter Allen. Memorial services at the Little Church of the Flowers, Forest Lawn, Saturday at 10 a.m. Cresse's, Highland Park, directors.

ALVARADO. Alfredo A. Alvarado, beloved uncle of Mrs. I. A. Palomares, Mrs. C. Reyes, Mrs. J. M. Correlia, A. C. Alvarado, L. Alvarado, N. F. Alvarado, Mrs. M. O. De Arrigonie and Mrs. R. Barreras. Funeral Saturday, May 3, from 872 West Orange Grove avenue, Pomona. Requiem mass at 9 a.m. at St. Joseph's Church.

AMES. John Ames. Remains at the chapel of W. A. Brown, 1815 South Flower street.

BLAKE. Remains of Anna E. Blake will be forwarded today by R. C. Dellenbaugh & Co. to Tacoma, Wash., for interment.

CARR. Alexander Carr. Announcement of services later by Ruppe Mortuary, 950 West Washington street.

COLSON. George F. Colson. Remains at the chapel of W. A. Brown, 1815 South Flower street.

CORRICK. Ross M. Corrick. Remains at the Delmer A. Smith Mortuary, 731 West Washington.

COULSTON. May 1, George B. Coulston. Remains at Edwards Brothers' Mortuary, 936 Venice Boulevard.

DIBBLE. Of 3163 West Avenue 32, Albert W. Dibble. Memorial services at the Little Church of the Flowers, Forest Lawn, Friday at 10 a.m. Cresse's, Eagle Rock, directors.

DOTY. May 1, at her home, 232 North Newlin avenue, Whittier, Mrs. Jessie Pickering Doty, widow of the late Lambert L. Doty, and sister of Miss Ina R. Pickering. Funeral services Saturday at 3 p.m. from the White-Emerson funeral parlors, East Philadelphia street, Whittier.

EVANS. Mrs. Anna M. Evans of 401 West Thirty-third street, sister-in-law of Horace J. Evans of Exeter, Cal., and George W. Evans of this city. Funeral services Saturday at 10 a.m. from the chapel of W. A. Brown, 1815 South Flower street.

FLY. Myrtie M. Fly, loving wife of Milton A. Fly and sister of Mrs. Lillie V. Pryce, William W. and Frank N. Weaver. Services Sunday at 2:30 p.m. from the South Park Christian Church. L. F. Utter Co., funeral directors.

FULLAWAY. The funeral services of Mrs. Jennette M. Fullaway will be held today at 10 a.m. from the chapel of W. A. Brown, 1815 South Flower street.

GRAY. Services for Ervin Matthew Gray today at 2 p.m. from the Little Church of the Flowers, Forest Lawn. Pierce Brothers, directors.

GREENWOLD. Myer Greenwold. Remains will be forwarded today by the Glasband & Groman Mortuary, 901 West Washington street, to Cincinnati, O., for services and interment.

GUNSAULS. The funeral services of Frank Gunsauls will be held Saturday at 2 p.m. from the chapel of W. A. Brown, 1815 South Flower street.

HALSTED. At New York, April 23, Richard C. Halsted, beloved husband of Mrs. Essie Halsted and father of Holly and Gabrielle Halsted; son of Mrs. Kate A. Halsted, all of Pasadena; business manager of the National Automotive and Electrical School of Los Angeles. Funeral services Saturday at 2 p.m. from the Elks Club, 400 West Colorado street, Pasadena. Reynolds & Eberle, directors.

HEBBARD. At Winslow, Ariz., Arthur M. Hebbard, beloved husband of Josephine A. Hebbard. Services today at 2 p.m. at Hollywood Cemetery chapel. Pierce Brothers, directors.

HEITCHEU. May 1, Harriet J. Heitcheu. Services Saturday at 11 a.m. at Edwards Brothers' Mortuary, 936 Venice Boulevard.

HENDRICKS. Services for Benjamin Franklin Hendricks, Sr., today at 3 p.m., from St. Stephen's Episcopal Church, 6129 Carlos street. Interment private in Hollywood Crematory. Pierce Brothers, directors.

HERMAN. W. G. Herman. Remains at the chapel of W. A. Brown, 1815 South Flower street.

HILLIARD. May 1, Sibyl H. Hilliard. Remains at Cunningham & O'Connor.

JUDGE. April 29, Vella A., wife of Lawrence D. Judge. Funeral at Bresee Brothers' chapel, 855 Figueroa, Friday at 10:30 a.m.

JUNEAU. May 1, at 2914 Baldwin street, Emma, beloved wife of George F. Juneau. Services Saturday at 9 o'clock at Sacred Heart Church, Sichel and Baldwin streets. Remains at chapel of McIntosh & Mater.

KELLOGG. Vera Ruth, beloved daughter of Carrie H. and Roy C. Kellogg of Sierra Madre. Services Saturday, May 3, at 10 a.m., in Grace Chapel, Inglewood Cemetery. Ray A. Grant, Sierra Madre, director.

KUTSCHERA. At Prescott, Ariz., Eugene Kutschera. Funeral arrangements in charge of Ivy H. Overholtzer, 1719 South Flower street.

LAWRENCE. April 30, Lyle B. Lawrence. Services Saturday at 2 p.m. at Edwards Brothers' Mortuary, 936 Venice Boulevard.

LEIBLINGER. Funeral services for Master Sergeant Julius Leiblinger, U.S.A., today at 1 p.m., at the Delmer A. Smith Mortuary, 731 West Washington.

LERCH. Harry G., beloved husband of Mary A. Lerch and father of Gordon J. and Louis H. Lerch. Funeral 2 p.m. Friday from the chapel of J. H. Riedeman, 1618 South Main street.

LOUIS. Services for Bradford Louis today at 3 p.m. at the Delmer A. Smith Mortuary, 731 West Washington. Interment, Hollywood Cemetery.

MARKHAM. April 30, W. F. Markham, aged 79 years, beloved husband of Blanche Markham, and father of L. H. Markham of New Baltimore, Mich., and Maude L. O'Brien of Detroit, Mich.; brother of Louise Markham of Detroit, Mich. Notice of funeral later by Kiefer & Eyerick, Glendale.

McCANN. L. C. McCann. Remains at the chapel of W. A. Brown, 1815 South Flower street.

McCLURE. Bertha A. McClure, loving mother of Charles D. and R. L. McClure of Los Angeles. Announcement of services later by Ruppe Mortuary, 950 West Washington street.

MONARCH. I. Monarch. Services today at 10 a.m. at the Glasband & Groman Mortuary, 901 West Washington street.

MORTON. Charles S., beloved husband of Jennie Stewart Morton. Funeral services Saturday at 2 p.m. from the Le Roy Bagley Mortuary, 5440 Hollywood Boulevard.

PARKER. Services for Belle M. Parker Saturday at 2 p.m. from Pierce Brothers' chapel.

PILGRIM. Hattie M. Pilgrim. Services will be held today at 2 p.m. at the First United Brethren Church, 835 West Seventeenth street, Bishop William Bell and Rev. W. L. Perkins officiating. D. A. Parks, funeral director.

ROESER. At 2010 Vista del Mar, Hollywood, Malvina Roeser, aged 62 years, beloved wife of F. O. Roeser and mother of Caroline Roeser of Los Angeles, Mrs. Dorothy D. Reed of Phoenix, Ariz., and A. A. Roeser of Los Angeles; daughter of Mrs. Caroline Viereeg, and sister of Emil, Oscar, Ottilie, Henrietta and Elsie Viereeg of Grand Island, Neb.; Henry Viereeg of Scotts Bluff, Neb., and Mrs. Henry Lorentzen of Grand Island, Neb. Announcement of funeral services later by F. A. Utter & Son, Alhambra.

ROWLAND. Grace M. Rowland of 3100 Raymond avenue. Services Saturday, May 3, at 10:30 a.m., at the chapel of Francis V. Hall & Son, 1607 South Flower street.

SAGE. At 1465 Holliston avenue, Pasadena, Donald Quiner Sage. Memorial services at Cresse's, Highland Park, Saturday at 2 p.m.

SEAGOE. April 30, at 340 Marengo avenue, Alhambra, George J. Seagoe, aged 59 years, loving husband of Ada Seagoe. Funeral services at the Fred E. Brown Funeral Home, Pomona, Friday at 2 p.m. Interment, Pomona Cemetery.

SHEPARD. Lucy E. Shepard, loving mother of Mrs. H. L. Van Allen of 1512 West Eightieth street. Services will be held today at 2 p.m. from the chapel of the Southwest Funeral Home, Ninety-fourth and Vermont. Interment, Inglewood Cemetery.

THORNTON. At 1229 West Thirty-seventh Drive, May 1, James E., beloved husband of Mrs. Frances Thornton. Remains will be forwarded this evening by Sharp & O'Connor to Chicago.

TONKEL. The funeral of Roscoe W. Tonkel will be held from The White Co., 664 West Washington street, today at 11 a.m.

TRAYNOR. William P. Traynor. Rosary services tonight at 8:30 o'clock at Pierce Brothers' chapel, 720 West Washington street. Requiem mass Saturday at 10 a.m. at the Cathedral Chapel, 927 South La Brea.

WEINZWEIG. Edwin Weinzweig. Services today at 12 noon at the Glasband & Groman Mortuary, 901 West Washington street.

WELTZ. C. E. Weltz. Remains at the chapel of W. A. Brown, 1815 South Flower street.

WILDI. At Prescott, Ariz., Ernest Wildi. Funeral arrangements in charge of Ivy H. Overholtzer, 1719 South Flower street.

WILLMAN. May 1, Mary Willman, at 162 East Sixty-seventh street. Remains at Edwards Brothers' Mortuary, 936 Venice Boulevard.

WOOD. April 30, Charles L., beloved husband of Katherine Wood, and father of Bernice Katherine Wood; brother of Mrs. Myrtle Broadbent, Mrs. A. R. Sturtevant, Mrs. Oma Kalk, Misses Mary and Alice Wood, Hollis and Richard Wood. Services Friday at 3 o'clock at the Little Church of the Flowers, Forest Lawn Cemetery. McIntosh & Mater, directors.

WOOD. At 104 South Crescent Heights Boulevard, Mrs. Fannie E. Wood, beloved mother of Mrs. Rose A. Goldsmith of this city and Mrs. Edith F. Dodge of Galesburg, Ill. Funeral services Saturday at 2 p.m. from the Little Church of the Flowers, Forest Lawn Cemetery. W. A. Brown, funeral director.

WOODWARD. May 1, Cora Woodward. Remains at Reed Bros., Tapley & Geiger, 721 West Washington street.

LODGE NOTICE

SCOTTISH RITE CATHEDRAL, 929 South Hope street. At 8 p.m., stated meeting and Eighteenth Degree. All visiting brethren cordially invited.

FUNERAL DIRECTORS

BRESEE BROTHERS, Estab. 1892
FREE PARKING IN OUR OWN GARAGE
855 FIGUEROA PR. 3125
BRESEE BROTHERS & LINCE
1750 E. 103RD ST. LA. 7781
1815 E. MANCHESTER LA. 1303

$70—FUNERALS AS LOW AS $70
RUPPE MORTUARY,
950 WEST WASHINGTON.
WE. 3207. NOT IN THE TRUST.

EDWARDS BROTHERS, INC.
SERVICE, ECONOMY, RELIABILITY
936 Venice Boulevard (16th st.) WE. 8383

PAUL D. ROBINSON
1001 West Washington. WE. 1001.

REED BROS., TAPLEY & GEIGER
REED BROS. CO. (Inc.)
721 West Washington. WE. 5151.

E. Clair Overholtzer Co.
WE. 6147. 1236 South Grand.

GLASBAND & GROMAN
901 WEST WASHINGTON. WE. 1231.

GARRETT BROTHERS
921 Venice Boulevard (16th st.) WE. 2039

CEMETERIES

BEAUTIFUL HOLLYWOOD
Exclusive—Dignified—Discriminating
The Cemetery Without a Salesman or Solicitor
Mausoleum, Crematory, Columbarium
PERMANENTLY ENDOWED
The Perpetual Care Fund alone Insures The Future of a Cemetery.
We Have The Nucleus of the
LARGEST PERPETUAL CARE FUND OF ANY CEMETERY IN THE WORLD OF OUR SIZE
Don't be deceived by propaganda.
COME AND INVESTIGATE
THE HOLLYWOOD CEMETERY ASSOCIATION
FRANK HERON, Mgr.
6000 Santa Monica Blvd.
HE. 3830. HO. 8455.

FOREST LAWN MEMORIAL—PARK
Cemetery Mausoleum—Crematory
Close to the Heart of Los Angeles
Forest Lawn Mausoleum
Anchored in the Rock of the Everlasting Hills
Forest Lawn Flower Shop
Flowers for Every Occasion
Little Church of the Flowers
"Where the Song of Birds is Like Love in Search of a Word."
Wee Kirk o' the Heather
A Replica of the Little Scottish Church Where Annie Laurie Worshiped.
Glendale Avenue and San Fernando Road
TELEPHONE Albany 1121

INGLEWOOD PARK CEMETERY
Largest in Southern California
All lots under perpetual care
Permanence assured because of location
Inglewood Park Mausoleum
One of America's most substantially constructed. Surrounded by a Burial Park of almost 300 acres. Moderate prices prevail.
Grace Chapel
Largest and most luxuriously equipped in California.
MODERN CREMATORY
MAGNIFICENT COLUMBARIUM
Inglewood Park Flower Shop
For the convenience of clients
Telephone PLeasant 3144

ROSSDALE CEMETERY
Permanent—Convenient—Beautiful
Cemetery, Crematory, Columbarium, Vault.
1831 WEST WASHINGTON. RE. 8507.

MAUSOLEUMS

ANGELES ABBEY MAUSOLEUM
Close-by Los Angeles on Long Beach Blvd. Crypts priced as low as $130. Visitors welcome. Office, 603 Central Bldg. Telephone TUcker 9532.

CEMETERY LOTS

TWO very choice crypts, adjoining numbers, 1307, 1313. Large Hollywood Mausoleum building, $1750. Phone Dodge, OXford 6166, except Sundays.

Family Will Get Scribner Riches

NEW YORK, May 1. (Exclusive) The will of Charles Scribner, magazine and book publisher, disposing of an estate of several million dollars, was filed for probate today in Surrogate's Court. With the exception of two bequests totaling $60,000, all of the fortune goes to his immediate family. The Princeton Press, Princeton, N. J., receives $50,000, and Skidmore College, Saratoga Springs, N. Y., receives $10,000.

Mr. Scribner, who was a trustee of Princeton University, died April 19, last.

ISOLATION AT END, SAYS PACT MAKER

Kellogg Holds We Should Withdraw All Arbitration Pretense or Join Court

MINNEAPOLIS, May 1. (AP)—Frank B. Kellogg, former Secretary of State, said last night the United States should withdraw all pretenses of desire for international arbitration if it is not willing to become a member of the World Court.

The co-author of the Kellogg-Briand outlawry of war pact said the policy of arbitrating international disputes has been advocated by every President since Grover Cleveland.

Addressing students and alumni of the University of Minnesota law school, the former Secretary said the establishment of the court marked a great forward step toward maintaining peace.

"Isolation is no longer possible. Wars and economic conditions everywhere affect the United States because so many of our people are engaged in trade with other countries," Kellogg declared. "The United States has as much need, if not more, than any other country for the World Court. Our foreign commerce amounts to about $10,000,000,000 a year and the prosperity of our people depends largely upon the maintenance of that commerce."

Mrs. Daugherty Untangles Snarl and Weds Again

NEW YORK, May 1. (Exclusive) The dilemma of Mrs. Estelle Mudge Daugherty, who struck a snag when she was refused a marriage license in this city on grounds that her divorce was not satisfactory—despite the marriage of one of her ex-husbands to Eleanor Post Hutton, heiress to the Wall-street financier, Edward F. Hutton's millions—has been solved.

Mrs. Daugherty and her fourth husband, Myron Davy, a mining engineer, left on their honeymoon today following a quiet ceremony performed late last night at Bedford Hills, N. Y., which was also the scene of the Sturges-Hutton nuptials.

Judge Leo Hunt officiated and he today pooh-poohed the question raised yesterday by Assistant Corporate Counsel Cowie of New York City.

Supreme Court Urged by Fall to Reject Plea

WASHINGTON, May 1. (AP)—Albert B. Fall asked the Supreme Court today to reject the government's motion for it to take jurisdiction over his appeal on his conviction of having accepted a bribe for the Elk Hills oil lease while Secretary of the Interior.

The appeal is pending in the District of Columbia Court of Appeals. Fall's petition said it would be heard there next October, before which time it would be impossible for the highest court to consider the case. It was contended that the case presented only questions which might be involved in any case charging bribery and nothing warranting the action which the government is urging.

SLAIN FISH AND GAME WARDEN GIVEN PRAISE

SAN FRANCISCO, May 1. (Exclusive)—I. Zellerbach, president of the California Fish and Game Commission, today issued a statement of commendation for the heroism in line of duty displayed yesterday by Allan G. Curry, deputy Fish and Game Warden who was one of two men shot to death in a terrific fist fight and gun battle on the decks of a fishing boat in lower San Francisco Bay. The statement also characterizes Anton Anderson, huge Crockett fisherman who shot Curry and a companion, Jack Burke, as a habitual violator of fish and game laws who has been arrested on several occasions.

VARIETY IS ESSENTIAL IN CORRECT DIET

Diversified Diet Insures the System Getting Necessary Calories, Vitamins, Minerals and Roughage

Rarely does a single food contain all the elements of nutrition. But too often meals are served without regard to this fact.

To promote health, fruits, vegetables, meats, eggs, fish and cereals should be eaten for the contribution each makes to the system's needs. What is more, desserts, jellies, jams and confections may be included. Not only do they contain wholesome elements, but they round out the meal in a most satisfying way.

The taste appeal of many foods is definitely increased by using sugar as a flavor. A dash of sugar to a pinch of salt will heighten the flavor of most vegetables. Try this suggestion in cooking spinach, turnips, peas, cabbage, tomatoes and string beans. The same rule applies to the preparation of meat and vegetable stews.

Doctors and dietitians recommend a diversified diet. They also approve the use of sugar in making essential foods appetizing. Most foods are more delicious with sugar. The Sugar Institute.

Don't fool yourself!

Since halitosis never announces itself to the victim, you simply cannot know when you have it.

Why she didn't want to kiss him

Halitosis (unpleasant breath) has broken up many a love affair and friendship.

Don't fool yourself that you never have it. Because you simply cannot be sure of that. Halitosis never announces itself to the victim. But it does to others—and offends them.

Therefore, before meeting others, rinse the mouth with full strength Listerine. If halitosis is present, it destroys it. If it isn't (and you cannot tell) your mouth receives the benefit of a refreshing and invigorating treatment.

Listerine overcomes halitosis because it is an active antiseptic and germicide which kills germs of all kinds in 15 seconds. Therefore, it checks food fermentation and infection—both a cause of odors. Then, being a powerful deodorant, it gets rid of the odors themselves.

Keep a bottle of Listerine handy in home and office. Use it often. It pays. Lambert Pharmacal Company, St. Louis, Mo., U. S. A.

LISTERINE

kills 200,000,000 germs in 15 seconds

(Fastest time science has accurately recorded)

Schools and Colleges

INFORMATION ABOUT SCHOOLS—The Times School and College Bureau will help you secure complete information about any kind of School or Vocational Training. Carefully compiled data are on file, from which suggestions may be made which will be helpful to you. THIS SERVICE IS FREE. Just fill in the coupon and mail to The Times School and College Bureau, First and Broadway, or Telephone MAdison 2345 and complete information will be sent you promptly.

Check information desired:

Schools for:
( ) ART ( ) BOYS ( ) COMMERCIAL
( ) DANCING ( ) DRAMATIC ART ( ) GIRLS
( ) INSTRUMENTAL ( ) MILITARY ( ) PIANO ( ) VOICE
( ) SUMMER CAMPS, BOYS, GIRLS

NAME ....
ADDRESS ....
CITY ....

Commercial Schools

Woodbury College — Foremost for forty-five years. All commercial courses. University and business college. Bachelor degrees in two years. Day and night classes. Enter any time. Excellent positions secured. Part-time work provided. Get catalog. Woodbury Bldg. 727 So. Figueroa

Military Schools

HARVARD SCHOOL
AN ACCREDITED SCHOOL FOR BOYS
30th year. Boarding and day pupils. Sixth to twelfth grades inclusive. R.O.T.C. Unit. Splendid system of physical education. For information address the headmaster, 1601 South Western Avenue, Los Angeles, Calif.

PAGE MILITARY ACADEMY — The nationally famous "Big School for Little Boys" is now in session. Cadets are admitted from first grade through the eighth. Come and see or write for catalog and beautiful pictures. Address MAJOR ROBERT A. GIBBS. 1235 S. COCHRAN AVENUE, OR 'PHONE WHitney 1139.

SAN DIEGO ARMY AND NAVY ACADEMY
"The West Point of the West." A fully accredited school preparatory to Colleges, West Point, Annapolis with a lower School for younger boys. Land and aquatic sports during entire year. Christian influence. The largest private school west of the Mississippi River. For catalog address COL. THOS. A. DAVIS, Pres. (late Capt. Sixth U. S. V. Infantry,) Pacific Beach, Calif.

Non-Military Schools

CAL PREP — Accredited School for Boys. Athletic facilities. Boarding and day students. Lower grades and high school. Non-military. Non-sectarian. Write for catalog. Headmaster, Covina, Calif. Admission any time.

Splendid USED CAR BARGAINS always to be found in TIMES WANT ADS

"Congested and Weak Kidneys"

—Hancock Studio

Mrs. Susie Bennett

CARMEL, CALIF.—"I heartily recommend Dr. Pierce's Anuric Tablets for the kidneys. I had typhoid fever and it settled in my kidneys causing them to be congested and weak. I took the 'Anuric Tablets' and found them wonderful for they restored my kidneys to their normal state."—Mrs. Susie Bennett, Box 74.

For sale by druggists.

Consult Dr. Pierce's Clinic, Buffalo, N. Y., by letter and send sample of urine for analysis. No charge for this.

Varicose Veins Leg Trouble

Think of those veins disappearing permanently, of getting rid of all inflammation, swelling, pains, aches, cramps, numbness, burning, itching or suffering in a few days. You walk again in comfort.

The service of Viscose Method quickly heals open sores or varicose ulcers. They heal while you work. Call or write for information. Explain your trouble.

Office hours 9 to 5. Tuesday and Friday to 8 p.m. Examination and consultation FREE. Phone: DUnkirk 6080.

Dr. T. M. Clason Viscose Co.
1033 S. Alvarado St., Los Angeles

People who over eat and drink get the Doldrums
Watch this Paper May 6

Jobs Hunt Men Every Day Through Times Want Ads

yourself]

t to kiss him

freshing and invigorating treatment.

Listerine overcomes halitosis because it is an active antiseptic and germicide which kills germs of all kinds in 15 seconds. Therefore, it checks food fermentation and infection—both a cause of odors. Then, being a powerful deodorant, it gets rid of the odors themselves.

Keep a bottle of Listerine handy in home and office. Use it often. It pays. Lambert Pharmacal Company, St. Louis, Mo., U. S. A.

ERINE

0 germs in 15 seconds
s has accurately recorded)

and Colleges

TION ABOUT

The Times School and College Bure will help you secure complete inform tion about any kind of School or Co iled data are on file, from which we ll be helpful to you. THIS SERVICE I d mail to The Times School and Colle Telephone MAdison 2345 and complet ptly.

rmation desired:
ANCING ( ) INSTRUMENTAL
RAMATIC ( ) MILITARY
ART ( ) PIANO
IRLS ( ) VOICE
CAMPS, BOYS, GIRLS

cial Schools

-Six years. All commercial courses—Enter college. Bachelor degree in two years. Enter any time. Excellent position work provided. Get catalog. Trinity 3 ldg. 727 So. Figueroa

Schools

D SCHOOL
SCHOOL FOR BOYS
Sixth to eighth grades inclusive. R-O-T-C tion. For information address the hea n Avenue, Los Angeles, Calif.

The nationally famous "Big School for Little Boys" is now in session. Cadets are admitted from the first grade through the eighth. Come and visit us or write for catalog and beautiful picture folder. R. ROBERT A. GIBBS, SUE, OR 'PHONE WHitney 1128.

ND NAVY ACADEMY

Fitted school preparatory to College. West Point or Annapolis. Located on Pacific Ocean at Coronado, Calif. Accredited by U. S. Government. Graduates admitted to all colleges without examination. Summer session (Special Effort, Intensive Tutelage.) Fourth Term Opens June 16. Catalog. Address: Superintendent, Box 6 C, Coronado, Calif.

ry Schools

ee Boys in outfitted one-room cottages. Resident teachers. Limited number. Reading and day students. Lower grades. Nine months. Non-sectarian. Reasonable tuition. Write for booklet. Van Cortlandt Ave., Covina, Calif. Admission any time.

R BARGAINS always
IMES WANT ADS

Varicose Veins
Leg Trouble

Think of those veins disappearing permanently, of getting rid of all inflammation, swelling, pain, aches, cramps, numbness, burning, itching or suffering in a few days. You walk again in comfort.

The service of Viscose Method quickly heals open sores or varicose ulcers. They heal while you work. Call or write for information. Explain your trouble.

Office hours 9 to 5. Tuesday and Friday 9 a.m. Examination and consultation FREE. Phone: DUnkirk 6000.

Dr. T. M. Clason Viscose Co
1000 S. Alvarado St., Los Angeles, Calif.

People who overeat and drink get the
Doldrums
Watch this Paper May 6

Jobs Hunt Men Every Day Through Times Want Ads

The Weather
FORECAST FOR LOS ANGELES AND SOUTHERN CALIFORNIA: Fair and mild today and tomorrow. Maximum and minimum temperatures for yesterday: 66—53.

Los Angeles Times

In Two Parts — 44 Pages
PART II — LOCAL SHEET — 22 PAGES

Vol. XLIX. FRIDAY MORNING, MAY 2, 1930. C

CITY NEWS—EDITORIAL—SOCIETY—THE DRAMA

EIGHTEEN REDS IN RIOTS JAILED

May Day Demonstrations of Radicals Checked

Police Use Tear Gas Bombs and Sticks on Mobs

Youths Put in Juvenile Hall But Without Force

Out of a series of disorders and rioting near the Plaza yesterday by local Communists and Red sympathizers in observance of May Day, eighteen asserted Communists are in jail on various charges, principally criminal syndicalism, a score or more of their children in Juvenile Hall and a number of police officers are nursing injuries.

Forced away from the historic Plaza by a strong detachment of police officers under the command of Captain of Detectives Slaten and Detective Lieutenant Hynes of the anti-Red squad, the Communists close the streets for battle grounds with the officers. Night sticks and blackjacks and tear bombs were brought into play by the police in quelling the disorders.

WOMEN SCREAM

Determined to storm the City Hall and Federal building in mobs the radicals engaged the police in a series of street battles in which the Communist women added their supernatural screams to the uproar and traffic was tangled while the fighting raged.

The Communists tried new tricks for the May Day disturbance, bringing into play their "defense squads," or special troupers to resist the police and calling out their children by the hundreds and casting them into the madly milling masses for any effect it might have.

One officer was attacked from behind by a slugger, and several others were singled out for vicious attack. Of the eighteen jailed six are women and twelve men.

MUST NOT PARADE

Two meetings of the dispersed and disappointed radicals were announced for last night and other parades were expected, but Detective Lieutenant Hynes is adamant in his order that the malcontents can meet in halls, but they will not be permitted to parade the streets.

The first clash of the demonstrators with the police occurred at Alameda and Los Angeles streets, where 200 of the asserted Communists unfurled their banners and, shouting and singing, started for the City Hall and Federal Building. Strong resistance was offered the officers by the radicals, but the movement was broken up after stiff fighting.

BLACKJACKS USED

About the same time another outburst came in front of a theater on Main street, near the Plaza. The slugging again came into play against the officers, of which there were only a few on duty at that location, and they were forced to resort to night sticks and blackjacks to quell the disturbance.

Near the Goodwill Industries on Main street Detective Lieutenant Hynes and several members of the anti-Red squad, singled out for attack from the rioters, were hard pressed until reserves from the Plaza answered by the uproar arrived.

TEAR BOMBS HURLED

Forced out of the Plaza and nearby streets the Communists persisted in appearing in other spots for their demonstration, and on Alameda street Captain of Detectives Slaten and a squad of officers had to meet an on-rushing mob with a barrage of tear bombs. The white acrid fumes of the chemical bombs rendered considerable of the May Day fervor of the Communists.

Other hostilities occurred when hundreds of the demonstrators defied the officers with curses and threats. Law and order were restored by them, and with the attitude of the sluggers the officers had to make the bombs to clear the streets and avert tangled traffic entirely.

Patrolman W. O. Canady was caught in a swirl of rioters on North Main street and struck down by a sluggers. He managed to arrest his assailer, who, he said, is Russell Hill, and took him to the police station. While in the melee, Officer Canady said he was bitten on the hand by Lillian Silverman.

THOSE ARRESTED

Those booked at Central police headquarters, in addition to Dell and the Silverman woman, are J. [illegible], 18 years of age; Carl Hummel, 21; Max Rosenstein, 18; Beanie Finkelstein, 26; Sara Rubin, 32; D. Finkelstein, 30; Mrs. Eda Levine, 38; M. Shapiro, 18; Morris Naiditch, 44; Emma Kaelin, 24; Andrew Dougall.

Continued on Page 2, Column 1)

POOR PA
BY CLAUDE CALLAN

"I never was arrested by a detective, but I know how it feels. I feel that way when Ma enters my office unexpectedly an' looks at me an' the stenographer."

Copyright, 1930, Publishers Syndicate

KING AND QUEEN RULE BABYLAND

Oh Hum—How Tiresome This Royalty Business Gets

[A. P. photo]

Charles Sheldon Thompson, Jr., and Joan Gregory

MEET the King and Queen of Baby Week!

They are, in the order named, Charles Sheldon Thompson, Jr., and Joan Gregory, and their selection was announced yesterday by Dr. Maude Wilde, director of the Mothers' Educational Center Association, as the climax of the sixteenth annual Baby Week.

Although eminent physicians declare the perfect baby exists only in the imagination of every parent, this royal couple came very close to achieving a perfect score. The Thompson youngster was given a rating of 99 per cent, while the youthful Miss Gregory rated a quarter of a point higher, or 99 1-4. The boy is 2 years and 4 months of age and the girl 9½ months.

Approximately 4500 babies were entered in the contest, Dr. Wilde announced, and the judging has been in progress since about the middle of January. The average rating of Los Angeles babies in their first year was declared to be 86 per cent and the avowed purpose of Mothers' Educational Center is to boost that average.

The Thompson baby is the son of Mr. and Mrs. Charles Sheldon Thompson of 613 Gladys street and Mr. and Mrs. William P. Gregory of 1753 Browning Boulevard are the parents of Joan.

Other awards were announced as follows:

One to six months—Girl, Astrid Johnson, 99 per cent, daughter of Mr. and Mrs. Russell S. Johnson; boy, Bosery McCauley, 98⅛ per cent, son of Mr. and Mrs. Morris McCauley.

Twelve to eighteen months—Girl, Mary Patricia Moran, 98½ per cent, daughter of Mr. and Mrs. George D. Moran; boy, William Emmett Brewer, 98⅝ per cent, son of Mr. and Mrs. E. E. Brewer.

Eighteen months to two years—Girl, Mary Elizabeth Bee, 98⅛ per cent, daughter of Mr. and Mrs. J. Warren Bee; boy, Arthur Goodwin Yates, 98⅛ per cent, son of Mr. and Mrs. Henry Yates.

Two to three years—Girl, Nancy Lou Schoolmaster, 98⅛ per cent, daughter of Mr. and Mrs. Andrew N. Schoolmaster.

Three to four years—Girl, Joan Marie Lowery, 99 per cent, daughter of Mr. and Mrs. Joseph M. Lowery; boy, Leland Reeve, 98⅝ per cent, son of Mr. and Mrs. Gilbert A. Reeve.

Five years—Girl, Margaret Rosborough, 98⅛ per cent, daughter of Mr. and Mrs. Harvey Rosborough; boy, Deane Bottorf, 98⅛ per cent, son of Mr. and Mrs. D. Bottorf.

Six years—Mary Helen Kunze, 98⅛ per cent, daughter of Mr. and Mrs. William Kunze; Glenn Kellogg, 97⅝ per cent, daughter of Mr. and Mrs. U. P. Kellogg.

THRONGS OF MOTHERS HEAR LECTURES

Mothers crowded the auditoriums at the May Company and at the Broadway Department Store yesterday for the national celebration of Child Health Week. Both stores reported the largest audiences of the week.

In homes where babies are all too frequently "babied," the teaching of "self-help" is of the greatest benefit, Rebekah K. Earle, director of nursery school education, told her audience at the May Company yesterday. "Children are people, not toys, nor slaves," the speaker said.

Dr. J. D. Dunshee, health officer of Pasadena, also gave a thought-stimulating talk along the lines of "self-help" and the development of the individual child.

At the Broadway Department

(Continued on Page 2, Column 6)

KERR URGES SAVING OF POLL CARDS

Voters Given Warning of Recent Changes in Election Precincts

Voters yesterday were urged by Registrar of Voters Kerr to preserve polling cards which are being mailed by the City Clerk in order to avoid confusion at the special city water bond election on the 20th inst. On previous election days the Registrar's office has been besieged by telephone calls and visits from persons who have neglected to save their polling cards and do not know their polling place, he said.

In addition Kerr pointed out that since the last election voting precincts have been changed, resulting in new locations for many polling places.

Final figures for the special city election as compiled by Kerr's office show 400,779 eligible to vote. Of this number 204,045 are men and 196,734 are women. Total registration for the entire county to date is set at 716,404.

Son Wins Fight to Break Will of Merchant

Antonio di Biasi, son of Angelo di Biasi, pioneer produce merchant, yesterday was awarded a decision in his fight to break the will of his father, who bequeathed his estate, said to be worth more than $100,000, to the widow, Concetta di Biasi.

Antonio, the elder son, asserted that he was his father's partner and demanded a half interest in the business. Superior Judge Desmond, before whom the case was tried, ruled that such a partnership existed and appointed R. E. Allen receiver to take charge of the business and render an accounting to Antonio. S. S. Hahn was attorney for the plaintiff.

ACTION HELD UP ON PARK ASSESSMENTS

Confirmation of assessments for the acquisition of the $867,014 Victory Park No. 2 in the Arroyo Seco was continued again yesterday by the City Council until June 11. This action was taken as opponents of the project have obtained a temporary restraining order, which will be heard next Thursday.

NEIGHBORING TOWNS GET HEAVY RAINS

Near Cloudbursts Strike Foothills as Los Angeles Receives Only Trace

Although Los Angeles experienced only a trace of rainfall yesterday, surrounding communities reported unusually heavy downpours approaching cloudburst proportions just before sundown.

In the foothill sections from Sierra Madre east through Arcadia, Monrovia, Duarte and Azusa, the downpour was so heavy as to register from one-half to two-thirds of an inch in fifteen minutes.

From Torrance came reports of a rainfall of .66 of an inch in a short time.

Escondido reported 1.05 inches of rain for the twenty-four-hour period.

According to the official forecast, there probably will be fair weather today, with rising temperatures. The maximum temperature yesterday was 69 deg., as against the low maximum of 58 deg. for the day previous. Heavy rains were reported from the Barstow country, with dry washes running full with water in portions of the Mojave desert.

Following is the rainfall, in inches, reported from various Southern California points up to 6 p.m. yesterday.

	24 Hrs.	Storm.	Season.	Year.
Los Angeles	.34	.52	16.48	11.51
Alhambra	.34	.52	13.48	14.47
Arcadia	.42	1.12	13.50	13.88
Azusa	.54	.87	15.71	13.94
Baldwin Park	.34	.87	14.63	14.63
Baldwin Park	.30	1.10	12.46	11.58
Chino	.48	1.13	13.33	12.00
Claremont	.42	1.10	13.40	12.00
Colton	.32	1.05	12.70	11.61
Covina	.35	1.03	13.14	13.39
Duarte	.37	1.12	13.31	13.07
El Monte	.30	.75	12.45	11.96
El Segundo	.10	.20	8.65	11.46
Escondido	1.05	2.85	24.12	14.79
Fullerton	.30	.75	14.15	11.79
Glendora	.42	1.14	13.79	14.61
Hermosa	.22	.77	8.44	9.00
Huntington Park	.31	.77	9.61	8.99
Huntington Pk.	.31	.77	10.31	12.31
Inglewood	.22	.22	8.45	10.49
Laguna	.10	.40	11.41	6.09
Long Beach	.31	.77	9.61	8.99
Manhat. Beach	.20	.20	9.55	8.54
Monrovia	.41	1.22	13.80	13.00
Montebello Park	.30	.75	12.45	11.15
Mt. Wilson	.10	1.33	18.73	20.33
Ojai	.07	.17	14.16	13.45
Ontario	.37	1.11	14.14	13.79
Pasadena	.14	.28	14.88	13.78
Pico	.22	.22	12.24	10.98
Pomona	.48	.98	13.96	12.58
Redlands	1.50	1.64	14.94	10.85
Redondo Beach	.31	.77	9.61	8.02
Rivera	.35	.87	12.70	11.61
Riverside	.15	1.53	16.78	17.77
San Bernardino	.50	1.53	13.14	13.09
San Diego	.01	.01	9.04	7.80
San Dimas	.31	1.39	13.74	13.09
San Gabriel	.07	.47	12.40	14.51
San Juan Capistrano	.11	1.04	14.80	8.81
San Marino	.35	.40	13.19	14.67
San Pedro	1.00	1.10	12.00	9.12
Santa Monica	.15	.39	10.21	11.72
Santa Paula	.13	.21	12.61	11.24
Sierra Madre	.42	.91	14.25	14.53
Torrance	.66	.66		
Upland	.34	1.04	15.79	13.00
Venice	.15	.39	10.15	11.72
Ventura	.14	.22	9.75	9.55

SACRAMENTO ADDS TO YEAR'S RAIN TOTAL

SAN FRANCISCO, May 1. (Exclusive)—Sacramento reported .04 of an inch of rain today to the Weather Bureau, bringing seasonal precipitation to date to 13.26 inches against 9.33 last year at this time. The capital was the only spot north of Tehachapi reporting a wetting.

ORATORS WILL CLASH TONIGHT

Seven to Compete in "Times" Grand Finals

Winner Will Aim for Coast Championship

Cash Prizes for Speakers Total $1000

Doors of the Shrine Auditorium open at 6:30 o'clock tonight.

Musical program, Los Angeles Playground Band, 7:30 o'clock.

Speaking program begins at 8 o'clock, Judge Curtis D. Wilbur presiding.

All reserved seats taken; 3000 good balcony seats, first come first served. Admission free.

At noon today a luncheon will be given in the Sala de Oro, Biltmore, in honor of the contestants. Judge Wilbur will preside. Invitation only.

The champion high-school orator of the Pacific Southwest in the National Oratorical Contest will be selected at the Shrine Civic Auditorium tonight, when The Times' grand finals will be conducted before an audience representing the leading secondary schools of Southern California, Arizona and Nevada.

The event marks the culmination of the most successful year in the history of the contest in The Times zone, and the occasion will be distinguished by the attendance of many prominent jurists, educators, business men and civic leaders of the city and State who regard the oratorical contest on the Constitution as the most salutary influence at work among the rising generation for good citizenship.

The auditorium will be filled with an audience intent upon the glorification of the Constitution and orderly process under the law. It will furnish a formidable challenge to the unruly forces attempting to find a foothold in the public schools and implant disloyal sentiments among school children.

MANY COMPETE

Last January an estimated group of 150,000 pupils and nearly 350 high schools in Arizona, Nevada and California commenced preparing orations on the Constitution. Nine hundred boys and girls in one school, the Long Beach Polytechnic High, turned in manuscripts. By April 11 each of these high schools had conducted its elimination contest and selected a winning orator.

These winners then met in fifty district finals, the winner of first place in each contest receiving a prize of $15 and the second, $10. On April 25, these fifty district champions met in seven semifinal groups, and the winners in these semifinal events will contest tonight for $1000 in cash prizes and the right to represent the Southwest in the Pacific Coast zone meeting, to be held in Seattle next Friday night.

At that time the winner selected at the Shrine Auditorium tonight will compete with the representatives of districts sponsored by the Portland Oregonian, Salt Lake City Tribune, Seattle Times, Great Falls Tribune and the Honolulu Star Bulletin to determine the championship of the Pacific Coast. In addition to a $500 cash prize for the first place, The Times will pay the expenses of the winner to the Seattle meet.

OTHER ZONES ACTIVE

This same process of elimination is going on in six other zones into which the United States is divided, and on the 24th inst. these seven winners will meet in Washington, D. C., for the championship of the United States, with the justices of the Supreme Court acting as judges, and Secretary of the Interior Wilbur presiding.

Twenty-five other nations are engaged in the contest this year and on October 25, the final survivors among the national winners will compete in the international grand climax, the winner to be declared the champion school orator of the world. The seven winners in the United States will be given a tour of Europe lasting four months, all expenses paid.

The oratorical contest on the Constitution was organized in the spring of 1923 when the Los Angeles Times conducted a local competition in Southern California. It proved such a success that the movement soon became national in scope, backed by the leading newspapers of the United States. During the seven years of its existence, it is estimated that more than 13,000,000 high-school boys and girls—future American citizens, have made a careful survey and study of the foundations of the United States government.

TONIGHT'S SPEAKERS

The speakers tonight and their topics follow:

James Pike, Hollywood High School, "The Torch of Democracy."

John B. Young, Torrance High School, "The Development of the Constitution."

Odie Wright, Long Beach Polytechnic High School, "The Challenge of the Constitution."

Donald D. Matson, Pasadena

(Continued on Page 2, Column 6)

THEY'LL TAKE PART IN CONTEST FINALS

Leslie Goddard
Harold Pettee, Jr.

SOUTHLAND ORATORICAL PAIR NAMED

Students at U.C.L.A. and Pomona College Selected for Intercollegiate Finals

Leslie Goddard of the University of California at Los Angeles and Harold Pettee, Jr., of Pomona College were selected last night from among orators representing fifteen universities and colleges in Southern California as the winners from this section in the National Intercollegiate Oratorical Contest on the Constitution. They will represent this section in the Pacific zone finals at Oregon State University, Corvallis, Or., on the 21st inst.

The selection of the two representatives of Southern California followed a semifinal divisional contest held in the afternoon and a final contest in the evening. Both contests were held at the Education Building at the University of California at Los Angeles. In the afternoon's semifinals, the fifteen orators were divided into three divisions, the two winners in each division to qualify for the final judging in the evening.

In the first division, which was presided over by Col. Le Roy F. Smith of the Better America Federation, which is sponsoring the oratorical contest, the winners were Pettee and E. E. Richards of Glendale Junior College. In the second division, over which Dr. Fuller Swift presided, George Marinoff of Southwestern University and Goddard came through to the finals. Roy McCall of the University of Redlands and Arthur Strock of the University of Southern California emerged victorious in the third division, over which Dr. Bruce A. Findlay presided.

In addition to the two representatives chosen last night to compete in the Pacific zone finals, two alternates were also selected. They are McCall and Marinoff. The subject of Goddard's winning oration was "Our Constitutional Duties" and Pettee spoke on "The Constitutional Guarantee to All American Citizens." The title of the address of each of the alternates was simply "The Constitution of the United States."

Goddard's oration recited the

(Continued on Page 5, Column 5)

LAVINE SCORES DEFENSE POINT

Court Bars Statement Made After Arrest

Investigator Quotes Asserted Phone Plotting

Evidence on Gun Carrying Also Stricken Out

Reading to the jury of a statement made by Morris Lavine, former newspaper reporter, a short time after he was arrested on charges of a $75,000 extortion plot, was blocked yesterday by Superior Judge Schauer.

The ruling of the court was characterized as a defense victory as it sustained contentions of the attorneys for Lavine and Miss Leontine Johnson, accused as a party to the plot, that the document was not admissible as evidence in the trial now under way.

Dep. Dist.-Attys. Dennison and McKay, in offering the typewritten pages, described them as an "admission" or "confession" on the part of Lavine, and pointed out that the statement was taken a few hours after his arrest.

JUDGE UPHOLDS OBJECTION

Immediate objections to the moves of the prosecution were interposed by Attorneys Cantlion and Kendrick, and the document was handed to the court for his reading.

Scanning the pages, Judge Schauer held that it was neither an "admission" nor "confession" in the terms as applied by the prosecutors and in quick order sustained the defense position.

The gist of the statement was later placed before the jury by the testimony of Mrs. Jessie Barret, a stenographer, who transcribed the questions and answers.

From her testimony it was revealed that the substance of the statement as made by Lavine was to the effect that he had been conferring with Miss Johnson over the publication of a series of articles, and that she had told him she possessed certain documents that would be of value to certain brokers and bankers.

PRICE OF PAPERS GIVEN

"Lavine stated," Miss Barret testified, "that he had been instructed by Miss Johnson to get in touch with Charles Crawford and brokers and see if they would be willing to pay for the papers in her possession.

"He also said that Miss Johnson had put a price of $50,000 on the documents, and wanted $25,000 to assist her in publishing a book she was writing.

"Lavine said that he went there to get the money for Miss Johnson," the stenographer said in concluding what she termed the substance of the statement.

Stenographic notes and the typewritten statement were placed in the hands of the defense counsel just as the court session adjourned, and the stenographer will be cross-examined on the matter at the session today.

The attempt to introduce the statement came after an almost entire court day had been spent in hearing witnesses testify as to telephone conversations held between Lavine and Crawford and Miss Johnson, which preceded the payment of the $75,000 in marked bills to Lavine in the Crawford office.

GUN EVIDENCE OVERRULED

Shortly after court convened efforts of the prosecution to bring before the jury evidence to the effect that Lavine was armed with a .45-caliber automatic pistol at the time he accepted the money were overruled.

The defense contention that the weapon was no part of the crime as charged in the indictment was sustained by Judge Schauer, who ordered that all testimony regarding the pistol be stricken from the record.

In connection with the pistol, it was brought out that Lavine at the time of his arrest carried the badges of a District Attorney's reporter and a lieutenant of detectives. There were indications that the defense will offer proof that Lavine, who carried the badges on account of his employment as a reporter, had a legal right to carry the weapon.

From the lips of Blayney Matthews, chief investigator of the District Attorney, came testimony of several telephone conversations he overheard between the two charged with the "shake-down" and Crawford who passed the money.

CONVERSATION QUOTED

Matthews told how he was called at the office of Crawford and met Kent Parrot. How he heard Craw-

(Continued on Page 2, Column 4)

The Lancer

by Harry Carr

ONE day some of these brilliant young Mexicans will write a history that will do much to modify the imperfect written records.

You get pretty close to the facts in Mexico City.

DOG EAT DOG

One fact that stands out is that much sympathy has been wasted on the Aztecs, who certainly got a rough deal from Cortes; but deserved worse.

They were themselves invaders—a race of fighting freebooters who came from the north and wrested this land from a wonderful and mysterious race which had built up a great civilization. The Aztecs destroyed it just as ruthlessly as the Spanish destroyed them.

Cortes was a good soldier, even if a scapegrace and a forger. You can't examine the battlefields of this city without realizing that. But it is a fact that the Aztec empire was ready to topple, anyhow.

HUMAN SACRIFICE

At the time when Cortes appeared the Aztec priests had carried the cult of human sacrifice to a degree of horror that could not have lasted.

The figures of 40,000 victims a year are probably exaggerated; but at any rate it had gone to the point where Montezuma had to pick wars with other tribes to provide material for the priests to sacrifice.

Scores of their old sacrificial altars still remain. They seated the victim on a stone chair with his head drawn back. While two or three priests held him the leader cut his heart from his body, chopped off the head and sent the body tumbling down the long row of steps leading to the pyramid—to the mob below.

This process failed to rouse enthusiasm in the Indian tribes who had to provide the victims, and Cortes arrived just in time to head a revolt that would have happened anyhow.

THE GRINGOS

Another phase of history that you can study at first hand down here is the American conquest of Mexico in 1846.

It convinces you that our illustrious Gen. Winfield Scott was the luckiest fool who ever headed an army of invasion.

We never would have had California as a part of the United States had not two Mexican generals become jealous of one another; for Scott was led into a military trap that for absurdity and stupidity would be difficult to equal.

TREACHERY

History has much more to do with treachery than valor.

The treachery of his subjects sent Montezuma's empire crashing down; the treaty of Guadalupe Hidalgo by which we got the western part of the United States resulted from the act of a peeved American politician; the Mexicans lost the war of 1848 through internal jealousy. Cortes won Mexico for Spain because he was afraid to go back to Cuba to face a court-martial. He was inspired by the same motives as Custer, only Custer was less lucky and not so brilliant a soldier.

SUNSET APPROVAL DELAYED

Adoption of the final ordinance for the improvement of Sunset Boulevard from Havenhurst Drive to Normandie avenue was delayed one week in the City Council yesterday because Councilman Williams refused to vote for unanimous consent to its immediate passage.

SHULER DENIED TRIAL DELAY

Contempt Hearing Ordered Begun This Morning After Minister Asks Postponement Till June

After refusing to set a hearing to suit the convenience of Rev. R. P. Shuler, cited on an order to show why he should not be held in contempt of court for asserted criticism over his radio of certain Superior Court judges, Superior Judge Tappaan yesterday ordered the trial of the case to begin at 9:30 a.m. today.

The order originally was made returnable on the 8th inst. before Judge Tappaan following a motion, supported by affidavits, filed by attorneys for the Los Angeles Bar Association, asking that the minister be adjudged in contempt of court. One was also filed against Rev. E. E. Wall, associate pastor of Shuler.

Following the motion for a citation, Attorney Thomas S. Bunn, counsel for Shuler, filed a motion to continue the hearing on the contempt charges until sometime after June 15 in order that Shuler might attend a church conference next Wednesday at Dallas, Tex., and keep speaking dates at two eastern colleges.

It was the motion for the continuance that Judge Tappaan heard yesterday and denied. The judge said the proceedings against the minister are of a quasi-criminal nature and he could find no law that would permit him to allow Mr. Shuler to leave the State while the case was pending.

No request was made for a continuance for Mr. Wall and his hearing will be held on the 8th inst.

Following Judge Tappaan's denial for the continuance Shuler and his counsel announced they would like to go to trial today. This was granted along with a request to file an answer not later than 5 p.m.

At the close of the hearing Attorney Bunn announced he was

(Continued on Page 2, Column 5)

STATE'S EMPLOYMENT SERVICE SHOWS GAIN

Placements of the State employment agencies for March increased 21.6 per cent over those of February, Will J. French, director of the California Department of Industrial Relations, reported to Gov. Young at the regular monthly meeting of the Governor's council at Sacramento yesterday. A copy of Director French's report was received at the Governor's Los Angeles office.

The State official said that the agencies placed 8596 persons in March, as compared with 7071 in February, and from July 1, 1928, to March 31, last, placed 264,396 applicants. It was further stated that the placements for March, this year, were under those of March, last year.

Pointing out that the agencies experienced difficulty in filling all orders for cotton pickers at the height of the season, on account of the lack of adequate free transportation facilities to the various cotton districts, Director French reported that a plan whereby cotton growers would inaugurate a system of free conveyances, maintaining regular schedules from agencies to cotton districts, has been suggested. It is to be considered at the next meeting of the directors of the Agricultural Labor Bureau of the San Joaquin Valley. F. J. Palomares is manager of the bureau.

JULIAN QUIZ HAS NEW TURN

Stock Brokers Expected to be Indicted as Fitts Admits More Important Evidence Found

Important new information which may lead to additional indictments in the Julian Petroleum Corporation overissue investigation came to the grand jury yesterday and a score of witnesses will be subpoenaed today. This announcement came late yesterday afternoon from Dist.-Atty. Fitts and Special Prosecutor Frank Stafford in charge of the Julian investigation.

Before Stafford made his announcement, and then declined to state just what angle of the Julian mess the new investigation is to touch, the grand jury had heard testimony from Guy Crump and Walton Brown, counsel for a group of former Julian stockholders, who through a recovery suit in Superior Court are attempting to collect some $15,000,000 from the Los Angeles Stock Exchange and a group of local brokers.

While Stafford and Fitts yesterday refused to admit that the new investigation is directed at the brokers it was rumored about the Hall of Justice that the witnesses to be called have to do with various operations of some of the local brokers just before the Julian crash.

A great mass of documents said to contain records of various stock transactions between Lewis, Jacob Berman, his business associate, and now a State's witness, and a number of brokerage houses were taken to the District Attorney's office late yesterday and others will be ordered into the grand jury room today, it was reported last night.

To add strength to the report that some of the local brokers are under investigation a grand jury subpoena was served late yesterday afternoon on S. C. Lewis, former president of the Julian Petroleum

(Continued on Page 9, Column 8)

AUNT HET
BY ROBERT QUILLEN

"The only time I get mad at Pa is when he sets an' lets the phone ring so I've got to set an' suffer agonies o' curiosity or else answer it myself."

(Copyright, 1930, Publishers Syndicate)

REDS JAILED IN MAY DAY RIOTS

Police Say 'Defense Squads' Used in Attacks

Children Sent Into Milling and Add Disorder

Six Women and Twelve Men Arrested by Officers

(Continued from First Page)

30; Harry Snyder, 25; W. D. Southworth, 26; F. Stark, 35; Anna Stark, 23, and L. Bauersmidt, 34.

According to the police the children of the Communists were drafted in great numbers yesterday to participate in the disorders. Members of the Young Communists' League—girls and boys—ran pell-mell through the streets giving the officers as much trouble as they could and doing their utmost to incur injury so they might exploit it as "police brutality." They were disappointed, however, for the officers handled the young rioters with care and reserve.

One mere slip of a girl—perhaps 14 years of age—swaggered up to an officer, spat on his badge and exclaimed: "To hell with you and the law you serve!" Their other tactics were equally insulting.

LEADERS LACKING

After several hours the wide-flung squads of officers finally succeeded in forcing the demonstrators toward the eastern section of the city and order was restored downtown, but detachments of officers were kept on duty in anticipation of further demonstrative efforts.

"Most of the leaders of the Communists are in jail on charges growing out of other riots," Detective Lieutenant Rynes said, "and the demonstrations are practically without leaders. Several of them have been sent to El Centro to face criminal syndicalism charges against them there. Those at liberty here remain in the background in fear of arrest while they send out their 'sheep' to demonstrate."

Three hundred radicals gathered at San Pedro for some reason they could hardly explain, despite it being May Day, but they abandoned their "opinions" and banners and ran for home when rain began to fall.

Young Radicals Keep Police Busy on May Day

Leaders Placed in Juvenile Hall

Several asserted members of the Young Communists League being dispersed by officers on Aliso street where they were creating a disturbance. A number of the youths were taken to Juvenile Hall.

$1 DISCOUNT when you buy 2 PAIRS This month only!

To make more friends for Cantilever Comfort—to give those friends we have an opportunity to buy two pairs, we are making this special offer.

Flexible for Comfort

CANTILEVER SHOE STORE
728 SO. HILL STREET
Third Floor
In Pasadena—19 South Euclid Ave.

BUNKER HILL PLAN FUND ASKED CITY

Association Urges Council to Reconsider Denial of $10,000 for Survey

Reconsideration of the City Council's refusal to appropriate $10,000 toward the cost of an economic and engineering survey to determine the feasibility of regrading the Bunker Hill area is requested in a resolution adopted by the Biltmore Improvement Association yesterday.

The meeting, which was held at association headquarters, 201 South Grand avenue, was devoted mainly to discussion of the Bigelow plan for razing Bunker Hill.

Criticism was directed at Councilman Williams, within whose district part of the area covered in the project lies, for his action in voting against the appropriation of city funds to the survey. It was charged that he had previously assured members that he would vote for the appropriation.

In the resolution it was pointed out that City Engineer Jessup and the city's Bureau of Budget and Efficiency both had recommended that the city co-operate in making the proposed survey, and mention also was made of the fact that the Council's Finance Committee had unanimously recommended the granting of the appropriation.

In addition to passing this resolution, the association decided to conduct an active campaign in favor of the Bigelow plan, which was described as "the most feasible ever advanced to solve the Bunker Hill problem."

CHRISTIAN SCIENTIST TO GIVE LECTURES

Free Christian Science lectures will be delivered by Paul A. Harsch, C.S.B., of Toledo, O., as follows: Next Tuesday at 8 p.m. in Twenty-seventh Church, 730 South Bundy Drive, Brentwood Heights, and next Friday from 12:10 to 12:50 noon in Third Church, 734 South Hope street. Radiocast over KFI. Mr. Harsch is a member of the board of lectureship of the Mother Church, the First Church of Christ, Scientist, Boston.

Shriners Ready to Fete 6000 Children Today

Everything dear to the hearts of children, it was announced last night, has been provided by Al Malaikah Temple committees for the second annual children's picnic tomorrow at the Uplifters' Polo Field. Admission will be limited to children of Shriners and more than 6000 are expected to attend.

Music, parades, clowns, magicians, a Punch-and-Judy show, airplanes, balloons, popcorn, peanuts and 8000 slices of ice cream are to play a part in delighting the young guests. Following a basket lunch at noon, and for which each child is expected to bring a filled basket, there will be a parade led by Al Malaikah's band and chanters. Then the games will commence and continue until 5:30 p.m., when prizes will be awarded.

The affair is under the general chairmanship of Noble Al A. Comey.

TOKIO WOMAN LEADER TO VISIT LOS ANGELES

Mrs. Tsune Gauntlett of Tokio, director of the Japan Women's Peace League, president of the Japan Women's Suffrage Association and vice-president of the Japan Women's Christian Temperance Union, will stop here for a few days next week on her way home from London, where she was active in the fifth international women's conference on the cause and cure of war. She is to arrive on the 7th inst. and will speak at 2 p.m. on the 10th inst. over KHJ, and also at several churches and schools. During her visit she will be the guest of Mrs. Kara S. Root, 1360 East Maple street, Glendale. In London, Mrs. Gauntlett appeared with other delegates before the naval conference and made a plea for reduction of armament.

NORDLINGER NAMED TO BUSINESS BOARD

Louis S. Nordlinger, Los Angeles capitalist, has been elected to the Better America Federation's board of directors, President A. C. Denman announced yesterday. The federation now has twenty-one directors. Nordlinger fills one of several vacancies on the board.

LAVINE SCORES DEFENSE POINT

(Continued from First Page)

ford in conversation over the phone, and how he recognized the voice of the woman on the other end as that of Miss Johnson.

"This is Miss Johnson," the witness testified he heard as he held a part of the receiver to his ear, while Crawford listened. "Morris Lavine and myself are preparing a series of articles to appear in the Los Angeles Examiner which will expose the entire Julian matter. The first article is to appear in the "bull dog" edition of Sunday evening.

"The articles," as Matthews continued to testify, "are intended as a series and will name a lot of people including yourself, Kent Parrot, Jacob Friedlander, Abe Morris and others. It ought to be worth something to you to keep your name out.

CRAWFORD "WILLING TO PAY"

"The brokers can't afford to have their names published and you'd better contact them and see what can be done."

Matthews testified that Crawford replied that he didn't care to be disgraced by any such publication and would pay whatever was required.

Following this conversation, which closed when Crawford suggested that Miss Johnson get in touch with Lavine, the telephone rang again, according to Matthews's testimony. This time Miss Johnson announced that she had talked with Lavine, and that the whole thing was arranged satisfactorily.

LAVINE CALLS

Crawford, according to Matthews, then told the woman that he wanted some agreement with Lavine, as he had only her word for it. "Lavine will do exactly as I tell him," Mathews said the woman replied. This was not satisfactory to Crawford, however, and he asked that Lavine call him personally.

A short time later Lavine called, Matthews testified, and told Crawford that "anything Miss Johnson said was binding upon him."

Crawford appealed to Lavine to keep his name out of the articles as he did not want to be disgraced, Matthews swore, and the former reporter replied that he could see that such was done.

"PAY-OFF" ARRANGED

Further conversations which occurred were detailed by Mathews, all bearing on the same topic, and leading up to the arrangement for Lavine to meet Crawford on Monday to receive the $75,000.

Matthews told of the arrest of Lavine, the finding of the marked money, and the grand jury investigation.

The cross-examination of Matthews, conducted by Attorney Rush on behalf of Miss Johnson, was short and based on the identification by the witness of the voice of the defendant over the telephone.

DOCUMENTS BARRED

In this connection, Judge Schauer interrogated Matthews at some length as to the grounds for his belief that it was Miss Johnson telephoning. "What makes you think the voice you heard over the phone is the same voice you later knew belonged to Miss Johnson," was the substance of the court's questioning. Matthews replied that the tone was a part of his deduction, and held to his belief that the voice of Miss Johnson and the voice he heard were the same. Dennison came to the aid of Judge Schauer after several attempts to get an answer from Matthews.

When Attorney Kendrick, defending Lavine, took up the examination he brought out intimation that two suit cases of documents, said to belong to Miss Johnson, would become a part of the defense. His efforts, however, to get the suit cases and their contents before the jury at this time were blocked by prosecution objections.

Other witnesses who testified yesterday along the same lines were Frank C. Myers and Jess Winn, investigators, who were present at the arrest.

EXPOSE PROMISED

Table-rapping, mind-reading, slate-writing and other tricks employed at spiritualistic seances are to be exposed by Dr. Joseph Jasin next Tuesday at the University Club, following dinner at 6:30 p.m. The demonstration is entitled "Counterfeit Miracles." Dr. Jasin is an alumnus of the University of Cincinnati.

BOARD FIRM IN REFUSAL OF DIPLOMA

Asserted Red Activities of Student Cause Plea to be Rejected

The Board of Education yesterday reaffirmed its support of the Superintendent of Schools and the principal of Roosevelt High School in the stand taken not to issue a diploma to Max Rosenstein, who was a senior in the school in June, 1929. This decision followed a demand made by Ralph Rosenstein, the father of Max, and by Chaim Shapiro and H. Y. Romayne, their attorneys.

Max Rosenstein's diploma was withheld because of his failure in United States History and in citizenship, which is a part of the course of study, Frank A. Bouelle, superintendent of schools, said when the matter was under discussion. "This student's insubordination came to the knowledge of the principal in June," he told the board.

Mr. Bouelle later admitted that had Rosenstein's Communistic activities been known to school authorities at any stage of his public school career, he or any other student in like circumstances would have been expelled.

SHULER DENIED HEARING DELAY

(Continued from First Page)

withdrawing from the case as Mr. Shuler's counsel. Judge Tappaan instructed his clerk to request the Public Defender's office to have an attorney in court.

A vigorous protest to the continuance was made by Attorneys Allen Ashburn and Alexander MacDonald, representing the Los Angeles Bar Association.

"One who is charged with contempt of court is in no position to ask the court for anything until he has purged himself of that contempt," Attorney MacDonald said.

"Mr. Shuler makes no attempt here today to answer the charges."

"There are other and larger considerations than those pointed out by Mr. Shuler in this proceeding," said Attorney Ashburn.

"These proceedings were started to uphold the dignity of this court, which has been attacked in a scurrilous manner. The charges, so far, are undisputed. It is not consistent with the dignity of this court for him, charged with contempt, to come in and get consideration."

Attorney Ashburn then referred to the speech made by the minister on April 29.

"We have nothing here to show lack of intent. We have his statements broadcast on top of the institution of the proceedings, which shows he has no respect for this court."

Shuler will appear today to show cause why he should not be adjudged in contempt of court for criticising Superior Judges McComb and Wood for their acts in relation to phases of the Julian case before them.

DEMURRER FILED

The minister filed his answer, also a demurrer, in the proceedings at 4:45 p.m.

Shuler demurs to the affidavits of the Bar Association on the ground that they do not allege facts sufficient to constitute a cause of contempt of the authority of the Superior Court of Los Angeles county. Also that Judge Tappaan is without jurisdiction to hear the matter. He declares he believed when he made his addresses over the radio he was acting within his rights as a citizen and particularly within the rights of free speech guaranteed by the Constitution of the United States; that his remarks did not constitute contempt of court; that at the time he was actuated solely by a desire to inform his hearers of matters which he believed to be of public interest and about which he believed he had a right to speak of in the language used by him.

A subpoena was served yesterday on Harry C. Lillie, clerk of the District Court of Appeal, ordering him to appear with certain records at 9:30 a.m. today in connection with the trial. Records asked for in the subpoena are those in the appeals of Asa Keyes and Harold (Buddy) Davis and in the habeas corpus proceedings of Jacob Berman and Ben Getzoff. All docket entries also are requested.

JULIAN INQUIRY HAS NEW TWIST

(Continued from First Page)

Corporation and now in Los Angeles from McNeil Island Federal prison, to stand trial on a jury bribery charge.

During the recent civil action brought by the former Julian stockholders Lewis gave a deposition in which he attached a great deal of the blame for the overissue to various brokers and the Los Angeles Stock Exchange.

From reports at the Hall of Justice the subpoena directed at Lewis will not be answered by him at this time, as under orders from the Attorney-General he is in this city under Federal custody to answer only to the charge of jury bribery and for no other purpose.

Little testimony of any nature was presented to the grand jury yesterday in connection with the Julian investigation with the exception of the evidence given by Crump and Brown although the investigating body spent several hours going over documents and papers obtained from the offices of the Julian Petroleum Corporation receivers.

The grand jury will meet again this morning at 10 o'clock with only four more days remaining before all of the Julian investigation will be outlawed under the California laws.

C. C. JULIAN NAMED DEFENDANT IN SUIT

LONG BEACH, May 1.—C. C. Julian is named defendant in a suit for $2500 brought By Georgiana D. Hall on a note signed December 14, 1928, in a complaint filed here today.

EX-FIREMAN MOURNED

The Fire Commission yesterday took cognizance of the death early this week of former Fire Commissioner C. O. Hawley, who served under former Mayor Alexander, in a resolution of condolence, ordered sent to the widow and members of the family.

OFFICERS PART ON GANG TRAIL

Police Say Chicago Gunmen Not Operating Here

Sheriff Aides Thinks Burke and Winkler in Hiding

Photos Identified by Some of Gem Theft Victims

City detectives and Sheriff's staff clashed yesterday in expressions regarding the presence here of Frederick R. Burke and August H. Winkler, gunmen wanted in connection with the St. Valentine's Day massacre in Chicago last year. Detective Chief Taylor said his city detectives had a tip that the men were in Los Angeles two months ago, but that he had established that the report was unfounded. Capt. Stensland of the Sheriff's force reiterated that Burke and Winkler are in this city.

Capt. Stensland asserted the pictures of the two have been identified by victims of recent diamond robberies in this county. His force has under surveillance members of a notorious Chicago gang who arrived in Los Angeles recently. Officers of his detail last night combed underworld haunts in search of Burke and Winkler.

PLANES READY

Three fast airplanes, under command of Capt. Morgan of the aviation detail, are held in readiness to pursue and pounce on the fugitive gunmen if they make a dash from hiding. After receiving reports from deputies shadowing other Chicago gangsters, Stensland announced that known gangsters will be arrested on general principles and forced to give an account of themselves.

U. S. Hammel, 2515 South Crenshaw Boulevard, identified a picture of Burke as the man who robbed him of $80 in pennies and a $700 diamond ring Tuesday night. Identifications also were made by S. B. Cunningham, 201 South Los Robles street, who said Burke inquired last Tuesday concerning a room for rent, and by a Huntington Park jeweler, who said Burke tried to sell him some jewelry last Monday.

Mr. and Mrs. Fred Cooper of Huntington Park identified pictures of Burke and Winkler as men who entered their home and robbed them of $800 in diamonds on April 24, last, Stensland said.

Chief Taylor of the Los Angeles detectives asserted yesterday that Mr. and Mrs. Joseph E. Lobit, 455 North Highland avenue, failed to identify pictures of Burke and Winkler as the men who robbed them of more than $20,000 worth of diamonds in their home Wednesday night. When that robbery was first reported, it was said that descriptions of the robbers matched those of the pair who held up Hammel.

SETTINGS FOUND

M. E. Cole of 1833 South Flower street yesterday found in a vacant lot at Eighteenth and Flower streets the gold and platinum settings of the jewels taken from the Lobits. The gems had been pried from the settings, which were tossed away in Mrs. Lobit's plush pouch. Police say the Lobit jewelry was insured for $19,000.

Police circulars announce combined rewards of $100,000 for the capture of Winkler, wanted in connection with the slayings of rival racketeers in the 1929 St. Valentine's Day massacre in Chicago, and in connection with other crimes.

ROYAL INFANT PAIR CROWNED

(Continued from First Page)

Store yesterday afternoon Dr. A. J. Rosanoff discussed the mental hygiene of childhood. He was followed by Dr. Harvey D. Thornburg, representing the Los Angeles League for the Hard of Hearing.

Today's program in Exposition Hall at the May Company will open at 2 o'clock. The speakers will be G. Derwood Baker, principal of the South Pasadena Junior High School, and Margaret Wood, American Social Hygiene Association.

Dr. Harry Cohn will discuss tuberculosis in childhood and Dr. L. A. Snyder will talk on the importance of sound teeth at the Broadway Department Store at 1:30 o'clock this afternoon. These lectures are free.

ORATORS WILL CLASH TONIGHT

(Continued from First Page)

High School, "Liberty and Justice Under the Constitution."

Alice Parichan, Reedley Union High School, "Is Our Constitution a Success?"

Alfred Baughn, Phoenix (Ariz.) High School, "The Lesson of the Constitution."

Donald D. Butler, Sparks (Nev.) High School, "Elasticity of the Constitution."

City Attorney Makes Change in Harbor Staff

City Attorney Werner yesterday announced a reorganization in the division of his office handling harbor matters, whereby H. H. Harris succeeds Clyde Leach as assistant city attorney, with Leach and Ivan Hiler as deputies. The change was effected yesterday.

H. H. HARRIS

Some weeks ago it was announced that Harris was to replace Leach, the latter being dropped from the service after eighteen years in charge of harbor legal affairs, but this order was rescinded. Leach will continue to maintain offices at the harbor, while Harris and Hiler will be at the City Hall.

Harris has been active in veterans' affairs. Hiler was appointed a deputy by Werner about a month ago.

Students Give Shakespearean Play Tonight

With a cast of seventy-five taking part, "King Lear," one of Shakespeare's greatest works, will be presented this evening in Lincoln High School Auditorium. The play is a student undertaking and, according to Sarah Mullen, in charge of the production, is the largest ever attempted by a high school in the city.

Since the play is to be presented in an exact reproduction of the original Shakespearean play, the large auditorium was transformed into an exact replica of the one used by Shakespeare himself. No attempt is made to modernise the production in any way, the actors reciting their parts as Shakespeare himself would have it, "trippingly on the tongue."

Municipal Pier Bath-house to Be Dedicated Today

Formal dedication of the Venice Pier bath-house at Venice, the municipal beach recreation [illegible] of its kind in Los Angeles, will place tomorrow under the [illegible] of the Los Angeles Playground Recreation Commission, according to the announcement of Fred Weaver.

Afternoon and evening [illegible] by the Los Angeles Playground Boys' Band, exhibitions by the beach life-guard crew, and [illegible] tory exercises in which city officials, members of the Venice Chamber of Commerce, representatives of beach civic organizations and district leaders will participate, will be included in the program.

CHAPMAN PARK MARKET
6TH ST. AT ALEXANDRIA & KENMORE
Parking for 500 Cars
OPEN TILL 9 P.M.—SAT. 10 P.M.

Sugar C & H Pure Cane Cloth Bags 5 Lbs. 22c
Limit 5 Pounds
Mission Grocery—Dept. 10

SPECIALS FOR FRI. AND SAT.

White King Washing Powder .... Lg. Pkg. 35c
Peaches Monarch No. 2½ Can .... Ea. 20c
Fresh Prunes No. 2½ Can 2 for 35c
Pears Monarch No. 1 Can 3 for 49c
Scot Tissue .... 4 Rolls 33c
Cary's—Dept. 30

Salmon Newmark's Red Sockeye ½ Size 29c
Peas Newmark's Petit Pois, No. 2 2 Cans 55c
Grogan's Olives Pint Cans, Large Size 2 For 39c
Artichoke Hearts S. & W. No. 2 Can 2 For 59c
Adohr's Cream ½ Pint Coffee ..... 15c; Whip 30c
Herman's—Dept. 25 We Deliver. DU. 6141

Butter BLUE RIBBON 1 Lb. 40c
Limit One Pound
Cary's—Dept. 30

The Mission Grocery Invites You to the Opening of Their New Store
Fresh Eggs U. S. Large ..... Doz. 27c
CRISCO 1-Lb. Can 22c
Cake Flour Swansdown Large Pkg. 27c
Pork and Beans Del Monte No. 2½ 2 Cans 25c
Crackers Snowflake 1-Lb. Pkg. Each 15c
Mission Grocery—Dept. 10

MEAT SPECIALS
Bacon All Brands ½ Lb. Pkgs. Each 20c
Rib Lamb Chops, Lb., 30c
Lamb Shoulder .. Lb. 21½c
Legs Baby Lamb . Lb. 27½c
While They Last
Old Mission Meats—Dept. 8

Fancy Broilers, 3 For $1.00
Round or Swiss Steak Steer Beef Lb. 36c
Milk Lamb Boston Legs Lb. 29½c
Boneless Corn Beef Sugar Cured Lb. 23½c
Beverly Farms—Dept. 40

Spare Ribs ..... Lb. 19c
Pork Chops ..... Lb. 27c
French Lamb Chops Lb. 39c
Kampman's—Dept 28

FRESH FISH
Fresh Shad ..... Lb. 12c
Sea Bass Steaks .. Lb. 25c
Everything in Sea Food—Dept. 39

COFFEE
Del Monte ..... 1 lb. can 37c
Limit 1 lb.
Herman's—Dept. 25—We Deliver—DU. 6141

FRUIT & VEGETABLE SPECIALS
ALL BUNCH GOODS 5 bunches 10c
APPLES Fancy Winesaps 3 lbs. 25c
SUMMER SQUASH lb. 5c
ASPARAGUS 2 lbs. 15c
GRAPE FRUIT 3 lbs., Large Size .. 25c
Dept. 42—48
BUNCH GOODS 2 bunches 5c
KENTUCKY WONDER BEANS lb. 10c
Sam's—Dept. 6
ALL BUNCH GOODS 5 bunches 10c
BANANAS 4 lbs. 25c
KENTUCKY WONDER BEANS 2 lbs. 15c
FRESH PEAS 3 lbs. 23c
The Kenmore Stand—Dept. 17

Nuts Salted Peanuts, Lb. 27c
Doris Lee Shoppe

Cookies Cocoanut and Chocolate Reg. 20c ..... Doz. 12c
Gold Loaf Cake Reg. 30c 18c
A Delicious Butter Cake
Winkle's—Dept. 20

AUCTION of Unparalleled Grandeur
$850,000 Collection
of Interior Embellishments and Valuable Artistic Properties of
Baroness Bianca Remy De Turicque
Alsace Chateau Rome

Under instructions from and as directed by MONSIEUR LOUIS BECKER
TREASURES OF ART
A Fifth Ave. Sale in Hollywood

Together with Recent Acquisitions from PATRICIAN Families which have just arrived from Paris, consisting of veritable Gobelin, Aubusson and Flemish Tapestries, magnificent Savonnerie and Aubusson Rugs, French, English, Italian, Dutch, Provincial and Spanish Furniture, Sevres, Capo De Monte, Chelsea and Lowestoft Porcelains, Bronzes, Paintings, Silver, Trumeau, Miniatures, Ivories and Enamels, also a

$350,000 Collection of Valuable Persian Carpets and Rugs

It is impossible to describe the magnitude or importance of this wonderful assemblage.

Public Inspection
Today, (Friday), Saturday, Sunday, May 1st, 2nd, 3rd, 4th.
9 a.m. to 10 p.m. Sunday, 1-6 p.m.

AUCTION
For Three Days Commencing
MONDAY, MAY 5th, at 2 p.m.
EVENING SALES, 7:30 p.m.

Owing to the extreme importance and enormity of this collection, we had to secure the building at
6765-6767-6769 Hollywood Blvd.
Between Embassy Club and Montmartre Cafe
Catalogue on Request
NO RESERVE NO LIMIT
Telephone ..... GLadstone 3424

Municipal Pier Bath-house to be Dedicated Today

Formal dedication of the Santa Monica Pier bath-house at Venice, the city's municipal beach recreation building of its kind in Los Angeles, will take place tomorrow under the direction of the Los Angeles Playground and Recreation Commission, according to the announcement of President Weaver.

Afternoon and evening concerts by the Los Angeles Playground Boys' Band, exhibitions by the beach life-guard crew, and dedicatory exercises in which city officials, members of the Venice Chamber of Commerce, representatives of beach civic organizations and the district leaders will participate will be included in the program.

AN PARK
RKET
NDRIA & KENMORE
or 500 Cars
M.—SAT. 10 P.M.
5 Lbs. 22c
5 Pounds
ery—Dept. 10
R FRI. AND SAT.
....Lg. Pkg. 35c
Ea. 20c
2 for 35c
3 for 49c
4 Rolls 33c
—Dept. 30
1/2 Size 29c
2 Cans 55c
Pint Cans, Large Size 2 For 39c
S. & W. No. 2 Can 2 For 59c
Coffee 15c
Pint Whip 30c
We Deliver. DU. 6141
N 1 Lb. 40c
he Pound
-Dept. 30
ry Invites You to the heir New Store
s. Doz. 27c
22c
Swansdown Large Pkg. 27c
el Monte No. 2½ 2 Cans 25c
Flake Pkg. Each 15c
ery—Dept. 10
PECIALS
b. Pkgs. Each 20c
ops, Lb., 30c
er . . Lb. 21½c
mb . Lb. 27½c
hey Last Meats—Dept. 9
s, 3 For $1.00
ak Steer Beef Lb. 36c
ston Lb. 29½c
ge Sugar Cured Lb. 23½c
ms—Dept. 40
. . . . Lb. 19c
. . . . Lb. 27c
Chops Lb. 39c
—Dept 39
FISH
. . . . Lb. 12c
ks . . Lb. 25c
Food—Dept. 39
FEE
.....1 lb. can 37c
1 lb.
We Deliver—DU. 6141
ABLE SPECIALS
ALL BUNCH GOODS
5 bunches 10c
BANANAS
4 lbs. 25c
KENTUCKY WONDER BEANS
2 lbs. 15c
FRESH PEAS
3 lbs. 23c
The Kenmore Stand—Dept. 27
..... 27c
Shoppe
eg. Doz. 12c
Oc ..... Reg. 18c
30c .....
utter Cake
Dept. 20

HOPKINS FACES FIRE OF CRITICS

County Assessor Accused of "Inefficient" Office

Charges in Articles Called to Eye of Chappell

Pair Presenting Case Will be Given Hearing Later

Charges made by a series of articles in suburban newspapers that the office of County Assessor Hopkins is "inefficient," and that his employes are "intimidated," were brought to the attention of Sam Chappell, head of the county efficiency bureau, yesterday, by Charles Hopkins, now associated with the William V. Mintner Taxation service, and formerly a deputy assessor, and W. J. Snyder, said to be a writer for the articles that supplied the articles. Mr. Chappell, busy with the budgetary requirements of his office for the coming year, was unable to hear the complaints, but told Hopkins and Snyder to call at his office at 3 p.m. on the 5th inst., when the matter could be presented to him.

Hopkins said that Assessor Hopkins dropped men in the civil service list to appoint those of his own choosing, and that some operations of the office are inefficient.

Mr. Hopkins, who will run for office this fall, laid the charges to politics.

"The charges are absolutely true in every particular," said Mr. Snyder, when advised of the complaints. "I don't understand what is meant by intimidation, and will be glad to appear before the efficiency board at any time, even to answer charges of a disgruntled employee of my office."

SAFETY PINS, PAJAMAS AND ORANGES STOLEN

Persons having gold-plated removable bridges in their homes might find it worth while to keep their doors and windows locked, as reports filed yesterday with police indicate that there is a peculiar species of burglar in the city who takes anything that isn't nailed down.

Exclusive of the usual daily list of money, jewelry and clothing, plunder for the last twenty-four hours includes everything from oranges to safety pins.

For instance: William H. Lyon of the Los Angeles Board of Education reports that Valencia oranges sufficient to fill 400 boxes were picked from the grove at the Granada-street school at Aldea and Alamos streets.

Oriental rugs valued at $1000 were obtained from the home of Mrs. C. G. Allen at 109 North Highland avenue while she was absent.

Parts of bathroom plumbing fixtures which are often seen advertised in national magazines in various color schemes were purloined from the residence of H. J. Foskett at 647 Tayopa Drive. Nothing else was taken.

A. P. Hughes reported that an automatic water heater was dismantled and taken from the rear porch of a dwelling owned by him at 2137 West Eighty-fifth street.

And Mike Maga of 1729 Eighteenth street, Santa Monica, reported that seventy-two dozen safety pins were taken from his car while parked at Main street and the Plaza.

Other reports included radios, batteries, motorcycles, pajamas and bird cages. Until recently reports indicated that burglars were in the habit of taking only cash, jewelry and clothing, and such articles that can be sold for quick money.

RETIRED MERCHANT'S FUNERAL TOMORROW

Funeral services will be conducted for William P. Traynor at the Cathedral Chapel, 927 LaBrea avenue, tomorrow at 10 a.m. Rosary services will be conducted tonight at 8:30 o'clock at Pierce Brothers' chapel and interment will be at Rosedale Cemetery tomorrow. Mr. Traynor was retired from business. He was a native of Omaha. He leaves his widow and a son, Raymond, of 1081 Le Claire street.

AUTO DRIVER CHARGED WITH MANSLAUGHTER

One motorist was charged with manslaughter and three with driving while intoxicated in complaints issued by the District Attorney yesterday. The manslaughter charge was filed against Jesus Lozana of 13162 Hewitt street. The complaint holds him responsible for the death of M. Gutierrez of 1321 Hewitt street, who was a passenger in Lozana's automobile when it overturned at Foothill Boulevard and Sunburst avenue. Those named in the complaints charging driving while intoxicated are Pedro Ruiz, Takatara Murakami and Adolph Zumkeller.

CITY WORK LAW VOTED BY COUNCIL

Ordinance, Requiring All Contractors to Hire Only Voters, Backed by Unions

The union-labor inspired ordinance, making it punishable by fine of $500 and imprisonment for six months for a contractor doing city work to employ anyone but men he can prove are citizens, residents of Los Angeles and registered voters, was unanimously adopted yesterday by the City Council. The ordinance was drafted in response to a resolution by Councilman Williams and received the hearty indorsement of union labor lobbyists.

Considerable doubt is expressed as to the constitutionality of the ordinance. Contractors contend that it will require them to put in a census-taking bureau to ascertain whether laborers represent their true status, or else go to jail for making a mistake.

AUTO SALESMAN CITED BY FIRE COMMISSION

A citation for Amber J. Hartzell, auto salesman of 6017 Pasadena avenue, to appear next Thursday at 10:30 a.m. and show cause why his permit should not be revoked for violation of fire regulations was issued yesterday by the Fire Commission. He is asserted to have maintained batteries and gasoline in his salesroom. The commission pointed out that Hartzell was cited for the same reasons in 1927 and reprimanded.

QUARTZ PLANT TO BE BUILT

Philadelphia Company Will Erect Branch Late This Year at South Gate

The Philadelphia Quartz Company of California has purchased twelve and one-half acres of land at South Gate and late this year will begin the erection of a $500,000 plant, it was announced yesterday by Harold Pomeroy, secretary of the South Gate Chamber of Commerce, who aided the concern in obtaining the location.

The company is a branch of the Philadelphia Quartz Company of Philadelphia, a 99-year-old concern. The site for the plant is east of Otis avenue fronting on the Santa Ana branch of the Southern Pacific Railroad. Negotiations for the sale were handled by R. C. Mason & Co., brokers of this city. A. W. Elkinton, general manager of the company's plant at Berkeley, represented the manufacturers. The sale price of the land is reported at $70,000.

The manufacture of silicate of soda in its various forms is the chief activity of the concern. This product is used largely in the making of soap. The company plans to supply its Southern California and Mexican trade with carload shipments from the South Gate plant. Present business in this locality is said to have been the determining factor in the decision to erect a plant here. This was augmented by the entrance into the area of the Proctor & Gamble Company, soap manufacturers, who soon will build a plant at Long Beach.

Deposits of soda ash in the Owens Valley will be shipped to the local plant, according to Secretary Pomeroy, who declares the company also receives large shipments of Belgian sand.

NEW TRIAL IN SHOOTING CASE ASKED

Arguments on Motion of Mrs. Andrade Will be Heard by Court Today

Sentence of Mrs. Helen Lois Andrade, convicted of firing five shots at her former husband in front of his Beverly Hills home on the night of December 12, 1929, was deferred yesterday by Superior Judge Wilson when William Beirne, defense attorney, filed a motion for a new trial.

Arguments on Attorney Beirne's motion will be heard today. If the motion is denied, Mrs. Andrade will then be sentenced to San Quentin prison.

At Mrs. Andrade's trial, the prosecution charged that she attempted to kill Andrade because he had married another woman after divorcing her in Yucatan. Mrs. Andrade, however, contended that she went to his home to commit suicide and fired the shots, intending to kill herself, and not with any intent to injure him.

U.C.L.A. Picks Valedictorians for Graduation

CHARLES CRAIL JR.

Charles Crail, Jr., Miss Deborah King, George Shochat and Miss Lola Kern will be the valedictorians at the graduation exercises of the University of California at Los Angeles in June, it was announced yesterday. These selections for the highest academic honors of the university were made by the faculty on the basis of excellent scholarship and intellectual ability.

Crail and Miss King held the highest ranking in scholastic averages for men and women in the university.

Crail, the son of Judge Crail and the nephew of Representative Crail, has been active in several phases of college life.

Miss King is a major in English and George Shochat and Lola Kern represent the Teachers' College.

Council Urged to Act on Fire Station Offer

Acceptance of a fire station site in Owensmouth, donated by the Owensmouth Chamber of Commerce, is urged in a resolution by the Fire Commission to the City Council yesterday, with the proviso that the Council appropriate necessary funds for the building and equipment, estimated at $39,500 by Fire Chief Scott.

The site was offered a year ago, but the Council failed to appropriate necessary funds. With its renewal the commission seeks to go ahead with the plan as necessary for the valley, as scarcity of facilities now requires an eleven-mile run for fire equipment to protect Owensmouth. The site is fifty by 150 feet, valued at between $5000 and $7000 and adjoins the community's library.

The offer of a similar site by the Reseda Chamber of Commerce was ordered returned to the Police and Fire Committee of the Council.

Camp Fire Girls Council Selects Official Staff

New officers of the Los Angeles Council of Camp Fire Girls were announced yesterday by Cornelia G. Stevenson, executive. They are Mrs. Ann Holmes Miller, president; Mrs. Frances Lucas Nimkoff, first vice-president; Miss Mary F. Goble, second vice-president; Miss Bessie D. Stoddart, secretary, and Mrs. Clarence A. Dykstra, treasurer.

Members of the executive board are Mrs. Arthur C. Wier, Miss Alma M. Wilson, Clarence L. Glenn, Mrs. Otto J. Zahn, Mrs. George Sinsabaugh, J. Roy McClay, Harvey H. Duryee, Mrs. C. M. McRoberts, Mrs. Phoebe M. McCullough and Mrs. Lois Hendrickson.

All were elected at the last annual meeting to serve two years.

Funds For Fire Station Asked

An appropriation of $26,627 was asked of the City Council yesterday by the Fire Commission to complete the new Hollywood fire station in order that it may be ready for occupancy by July 1, on which date the department has to vacate its present Hollywood quarters.

The resolution sets forth it is necessary for the work to proceed, otherwise Construction Superintendent Brittain will have to suspend operations and lay off his crew until funds from the new budget are available. Delay would cause additional expense, the commission points out.

The commission also asked the transfer from fire funds of $5000 for continuation of fire-break work until July under the employment program urged some months ago by the Mayor.

PAIR HELD FOR TRIAL IN STATUTORY CASE

Charles Gilbert, 21-year-old soda clerk, and Paul Huntsberger, 43, wealthy insurance underwriter, were held for Superior Court trial by Municipal Judge Sutsman yesterday on three counts each of a statutory offense against a 16-year-old girl. On motion of Leonard Wilson, defense counsel, Gilbert was released without bail, while Huntsberger's bail was set at $2500. The asserted offenses occurred over a period of several months, culminating with the arrest of the two men last week.

Milk Inspection Agreement Met

A compromise plan on providing inspection of milk shipped into Los Angeles was reached yesterday when the Health and Sanitation Committee agreed to approve the request of the Health Commission and City Health Officer Parrish for four additional inspectors for the remainder of the fiscal year, with another inspector beginning July 1, next.

The cost for the new men will amount to $8700 for the rest of the year.

"ONE O'CLOCK SATURDAYS"

BULLOCK'S

BROADWAY HILL AND SEVENTH

Bullock's Annual Triumph In Finer Silks Economically Priced, $2

The greatest Silk Event in Bullock's year . . . the Annual Silk Triumph . . . begins Today! 28,000 yards of Silks! That fashion has decreed most important for Spring and Summer! Purchased through the co-operation of America's foremost silk manufacturers . . . who, because of long association . . . have made great price concessions! Fresh, new silks, never before shown! Augmented by hundreds of yards from the heart of Bullock's own stock and now greatly reduced in price!

Printed Silks at $2

The vogue for prints finds joyous expression in these thousands of yards . . . so remarkably priced at $2. Exquisite imported chiffons — hand-blocked in beautiful designs and colors! Mallinson's famous Pussy Willow crepes!

Prints suited for every occasion! From daytime silk suits to the most romantic of dancing frocks!

The enormous fashion importance of prints—and the superior quality of these particular prints—make this great Bullock offering rare, indeed—at $2.

28,000 YARDS SILK $2

Silk Shantungs at $2

Paris says "Shantung!" Bullock's includes hundreds of yards in plain and printed types! Shantungs that were Bullock's best sellers—at even higher prices! Now offered you at $2 to create spirited buying—and new friends for Bullock's!

These Plain Silks at $2

For sports, for lingerie, for daytime, formal afternoon and evening dresses! Silks for the bride! Amazing values at $2 yard.

Smart Prints For Every Smart Occasion, $2

Imported Hand-block Print Chiffon $2
Mallinson's Printed Pussy Willow Crepe . . $2
Mallinson's Printed Flat Chiffon $2
Mallinson's Printed Crepe Chiffon $2
Printed Crepe $2
Cheney's Printed Rillora $2
Cheney's Printed Chiffon $2
Printed Flat Crepe $2

Here Are Shantungs at $2

Philippino—heavy quality, plain colors $2
Speckle Shantung $2
Nubby Shantung $2
Ombre Shantung $2
Shantung Suiting—tweed effect $2
Plain Rajah—rough surface $2
Printed Rajah—smart designs $2
Mallinson's Ultra Printed Shantung $2
Mallinson's Printed Vagabond Crepe $2
Mallinson's Novel Printed Khaki Kool $2

These Plain Silks at $2

Pique—ultra smart $2
Flat Crepe—heavy quality $2
Chamois Crepe—colored stripe $2
Self-stripe Flat Crepe $2
Jacquard Crepe—self-colored $2
Suede Crepe—pebble finish $2
Canton Crepe—50 colors $2
Basque Stripes—self-colored $2
Self-plaid Flat Crepe $2
Black and Pastel Satins $2

Silks . . . BULLOCK'S . . . Second Floor, Broadway Building

"ONE O'CLOCK SATURDAYS"

BULLOCK'S

BROADWAY, HILL AND SEVENTH

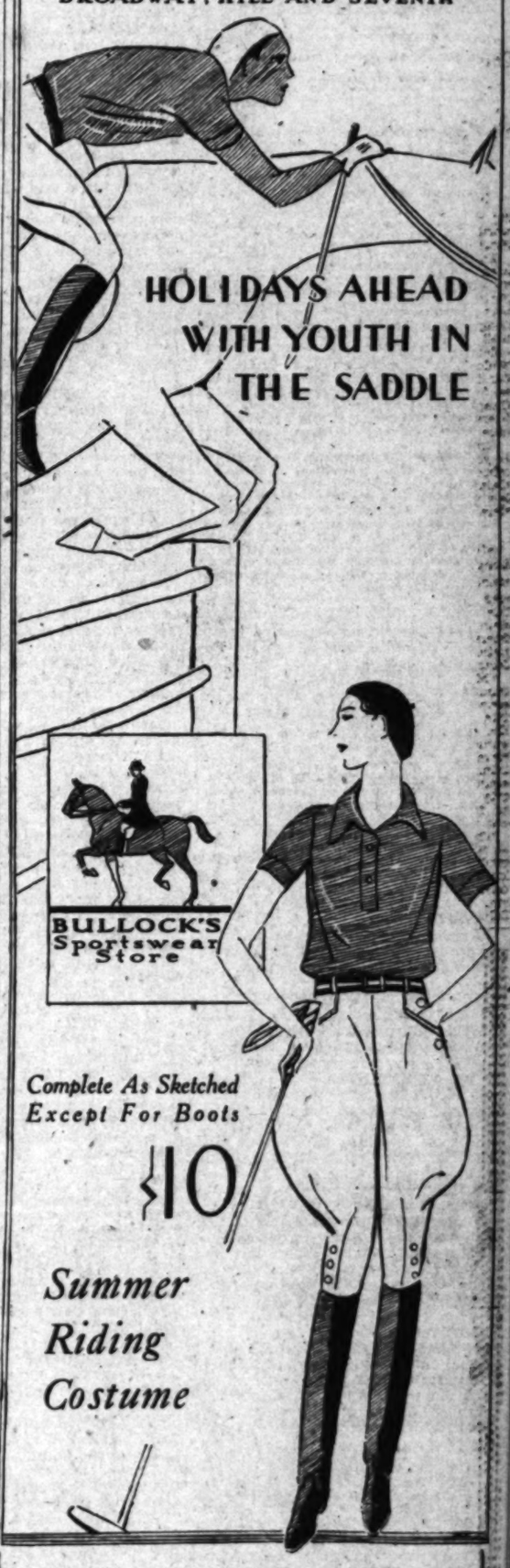
HOLIDAYS AHEAD WITH YOUTH IN THE SADDLE
BULLOCK'S Sportswear Store
Complete As Sketched Except For Boots
$10
Summer Riding Costume

Holiday Event! Breeches Of Linen Or Twill, Polo Shirt, Belt, Beret! All for $10!

Adhering rigidly to the definite code that governs riding apparel, despite the low price. Carefully planned ensembles of color. White with brilliant accessories . . . natural-colored linen set off by orange or jonquil yellow.

Breeches of irreproachable cut. In white or tan wash twill or natural linen. Sold separately at $5.

Polo shirts in white, jonquil, tangerine, tan, green or blue. At $2.

Imported French berets at $1. Cowhide belts at $2.

The costume complete . . . an exceptional Bullock Sportswear offering . . . at $10.

Bullock's Sportswear Store for Women

THE TIMES-MIRROR COMPANY
OFFICERS
HARRY CHANDLER, Pres. and Gen. Mgr.
MARIAN OTIS CHANDLER, Vice-Pres. and Secy.
FRANK X. PFAFFINGER, Treasurer.
DIRECTORS
Harry Chandler, Marian Otis Chandler, Frank X. Pfaffinger, Mabel Otis Booth, Harry Carr.

Los Angeles Times
EVERY MORNING IN THE YEAR.
DAILY FOUNDED DEC. 4, 1881—49TH YEAR
RALPH W. TRUEBLOOD, Managing Editor.

Average for every day of March, 1930..... 194,476
Sunday only average for March, 1930..... 277,978
Average every day gain over March, 1929.... 7,554

OFFICES:
New Times Building, First and Broadway.
Branch Office No. 1, 619 South Spring Street.
Washington Office, 1217-1219 National Press Club Building.
Chicago Office, 360 North Michigan Avenue.
New York Office, 285 Madison Avenue.
San Francisco Office, 742 Market Street.
Seattle Office, 1323 White Henry Stuart Bldg.
In addition to the above offices, The Times is on file and may be found by European travelers at the offices of the American Express Company, Paris, and 1 Rue Scribe, Paris, France. The names of Californians registering at the last-named address will be published in The Times at intervals.

LOS ANGELES (Loce Ahng hayl ais)

MEMBER OF THE ASSOCIATED PRESS
The Associated Press is exclusively entitled to the use for publication of all news credited to it or not otherwise credited in this paper and also all local news published here within.

The Times seeks at all times to be accurate in every published statement of fact. Readers who discover any important inaccuracy of statement will confer a favor by calling attention of the Editorial Department to the error.

No employee of The Times is permitted to accept any gratuity, in money or its equivalent, from any individual, group or organization having news or business relations with The Times. The public should clearly understand that it is unnecessary to pay anybody anything to get news into The Times and that any Times employee who accepts "gifts" calculated to influence his or her work for this newspaper is thereby rendered subject to immediate discharge.

Bad laws, if they exist, should be repealed as soon as possible; still, while they continue in force, for the sake of example, they should be religiously observed.
—Abraham Lincoln.

Today's Bible Text

For he that is called in the Lord, being a servant, is the Lord's freeman; likewise also he that is called, being free, is Christ's servant. Ye are bought with a price; be not ye the servants of men.—I Cor. vii, 22-23.

NOT HOLLYWOOD KIND
"Six thousand stills taken by government officers in three months," says news dispatch. Sounds like movie talk.

MISPLACED
Some of the front-page editorials we see nowadays, attacking Mr. Hoover's policies, belong on the comic page.

DON'T TOUCH MY ARM!
The lobster season is over, but the broiled chicken season at the beaches is just beginning to enrich the doctors.

TWO VIEWPOINTS
New York banker is quoted as saying that most people think of saving money when they read about bargains. And some husbands will tell you that they can't save because all of the spare cash goes for bargains.

NOW IT'S BEAUTY CENTER
English society photographer says Hollywood has a corner on pulchritude. That's modest. One talkie star was quoted recently as saying that the only homely women in Hollywood were there because they were paid for it.

NOT ALL ALIBI
Cleveland's Chamber of Commerce blames an impregnable wall of suburban towns for its lack of expansion in the past ten years. Other cities may take warning. The suburban town is refuge from high taxes and political wire pullers.

ORANGES AND BEAUTY
Orange county growers are putting on an orange show to prove what a wonderful crop they have. From the posters and advertising matter we judge that the crop of pretty girls in the neighboring county is something to boast of, too.

CRESCENT SUN-DOG
Residents of Culver City were treated to a rare spectacle during the partial eclipse of the sun on Monday. The shutting off of 85 per cent of the sun's rays caused ice crystals to form in the upper layers of thin clouds and the refraction of light caused the appearance of a parhelion or sun-dog. Usually circular in shape, this sun-dog had the form of a crescent, very much enlarged and in the same position as the crescent of the sun when the eclipse had reached its maximum. The interior of the crescent was a smoke color and there was a bright fringe on the outside edge.

BITTER ISLAND FEUD
Weavers of romantic yarns will find good material for a romantic novel in the bitter feud between the fishermen who cruise about the Channel Islands off Santa Barbara and the ranchers of San Nicolas, San Clemente and the other dots of land shown on the map as parts of the State of California.

The story of this feud, which has been going on for years, has been told by witnesses in a homicide case in a Ventura court recently. A San Nicolas Island sheepherder was charged with the killing of a fisherman who, so it was asserted, had slain some of his sheep. Ranchers from several of the islands testified as to the numerous depredations of fishermen, who had gone ashore and ruthlessly killed sheep and cattle and carried off their carcasses. In some cases armed patrols of mounted men ride the shore lines of the islands to keep off the marauders.

One witness testified that the feeling between the islanders and the fisher folk is so intense that "Two islanders can't get together without talking about these depredations." A cattle rancher knew from Santa Rosa Island to testify that poachers didn't bother him, because his island is so inaccessible.

"There it is—island romance at our own front door, so to speak—virtually a virgin field for the novelist. And he might weave in the old and, perhaps, true story of the San Nicolas woman castaway who, according to tradition, was rescued in the 'sixties by a sea captain after she had lived alone on that most remote of all the Channel Islands from early childhood.

THE FARM BOARD ROW

Both the attack upon and the defense of the Federal Farm Board which took place before the United States Chamber of Commerce were premature, so far as any final judgment upon the work of the board or the theory on which it was organized are concerned. The Federal Farm Board is an experimental body. It is working in a new field, not thoroughly explored, in which the forces and the tendencies and the possibilities of their control are by no means determined; and it has been working there less than a year. Under the circumstances, it is entitled rather to helpful co-operation than fault-finding, and its critics ought to restrain themselves until the board itself has had a real chance to test out its plans for putting agriculture on a more prosperous basis.

The members of the board realize as well as do members of the Chamber of Commerce that prosperity cannot be created by legislation alone. It contains as good business men as there are in the chamber. Such men as Chairman Legge and C. C. Teague are not impractical theorists; they have been dealing successfully with buying and selling problems for years. What they are trying to do in the wheat market, to be sure, has never been done successfully, not even with relatively restrictable commodities such as coffee and rubber. But they may be able to find out what was wrong with the coffee and rubber plans. In doing so, they may and probably will lose the government some money, but what they discover will probably be worth it. It will be worth several hundred millions if all they find out is that what they are trying to do cannot be done.

In the heat of the debate Chairman Legge made an unjust comparison between what he said was the failure of business men to support the commodities market and their raising $500,000,000 last fall to support the stock market. The situations were not parallel. The number of shares that could be offered for sale was limited to the total issue outstanding; it would not be increased by further production—production stimulated by support of the market. The business men who supported the stock market were dealing with known and fixed quantities and accordingly were taking a good deal smaller chance.

It is possible he hit nearer the mark when he declared that too many members of the chamber were for "the principle of co-operation only so long as it did not work." Secretary Hyde also probably made a direct hit when he declared there has been much misapprehension concerning the meaning of the Farm Board Act and concerning what the board is doing.

It must be remembered that, in addition to considering the difficulties of agriculture, the board has had to fight off cranks, faddists, schemers, seekers after illegitimate advantage and uninvited advisers. Yet it could not lock itself up; it has to devote a reasonable amount of attention to callers and complaints, for it is a public agency, and some of the complaints have had merit.

The misunderstanding concerning the board's work was ably commented upon by Mr. Teague after the board had been subjected to an inquisition by a Senate committee. Mr. Teague's words on that occasion are worth recalling:

"The committee openly criticised the board for not having acted more promptly, for not having loaned a larger amount of its $500,000,000 fund, for not having immediately entered upon a stabilization program and with this fund purchasing the agricultural products of the country and withdrawing them from the market with the result of enhancing prices. The opinion of the Senate seemed to be that price does not affect production; that no matter how your price is regulated it does not invite an increased and added production.

"I think the board is unanimously of the opinion that this stabilization program must be entered upon most carefully; that you cannot set aside the law of supply and demand. There are certain limitations in the act itself in this regard as follows: 'Any stabilization corporation receiving loans . . . for surplus control operations shall exert every reasonable effort to avoid losses and to secure profits, but shall not withhold any commodity from the domestic market if the prices have become unduly enhanced resulting in distress to domestic consumers. No loan or insurance agreement shall be made by the board if in its judgment the agreement is likely to increase unduly the production of any agricultural commodity of which there is commonly produced a surplus in excess of the annual marketing requirements.'

"It might easily be seen that such a program if unwisely undertaken will leave the farmer worse off than he was before."

Mr. Teague pointed out that practically all of the effort of the Department of Agriculture and the agricultural colleges so far has been devoted to obtaining increased production, with little attention paid to marketing so as to get a living price out of the product.

FOREIGN TRADE COUNCIL

Probably the most important conclave ever held in Los Angeles, viewed in the light of its effect on local industry and commerce, will meet here for three days in the latter part of May. It is none too soon to start pushing every preparation for the event so that Los Angeles and Southern California may reap the full benefit the occasion presents.

By united effort the Los Angeles Chamber of Commerce has brought to our city the seventeenth National Foreign Trade Council Convention to hold sessions at the Hotel Biltmore on May 21, 22 and 23. More than 2000 executives, representing the business thought and enterprise of the United States and Canada, will attend this convention for an interchange of ideas and views on the best ways for increasing the nations' foreign trade and for improving our business contacts with other countries. Only on two previous occasions has the National Foreign Trade Council visited the Pacific Coast, meeting once in Seattle and once in San Francisco. This is the first time they have held their convention in the metropolis of the Southwest.

The opportunity afforded our business men by securing a convention of this nature is twofold; it will enable them to meet and to profit by the experience of leaders in international trade, industry and banking from all parts of the United States and to demonstrate to these same leaders that Los Angeles has a harbor with handling facilities that places it among the leading ports of the world. Trade experts of the United States Department of Commerce will supply us with much valuable information collected by that department.

When the sessions are finished, if we rise to the full possibilities afforded us, the part Los Angeles is able to take in the new Pacific era of trade development with the Orient and South America will be better appreciated in our own and in foreign countries. There is much for us to learn and much for us to teach; the May convention supplies a school for both.

In the programs scheduled for the various sessions, stress has been laid on commercial relations with South America and the Near West, an arrangement from which Los Angeles delegates should draw much encouragement, for it is more than a mere compliment from guests to their hosts. It is the strongest evidence as to the direction foreign trade is taking in the estimation of business leaders.

Thus, "American Business and Latin America," "The Right Road Through South America," "Coupling Up the Americas," "Far Eastern Trade For America," "China's Trade With the United States," "Trading With the Dutch East Indies," "Mexico, Cuba and Central America" are among the chief topics to be explained and discussed by men well versed in their subjects during the three days in which the council will be in session. These are all matters in which Los Angeles and the Southwest are vitally interested. As they develop, geographically and commercially, we must develop with them.

Not only those on the Pacific Coast engaged in foreign trade, but everyone with business interests and connections here and all who have the welfare of Southern California at heart, have a big stake in this convention. Contributing to its success is contributing to the increased prosperity of all who live and work on these Pacific shores. It is a community affair. We should so regard this gathering in our city of leaders and specialists in foreign trade and commerce, and demonstrate that we so regard it.

To do so we must make all adequate preparations beforehand for accommodating and entertaining our illustrious visitors. It is imperative that a full complement of local delegates be registered in Los Angeles within the next two or three weeks. We seldom have so good a chance offered us for advancing the interests of this whole Southwest community. In keeping with past records we certainly ought to make these three days in May memorable in the annals of our city and harbor.

WOMEN DRESS MEN

Man still is allowed to buy his own collars. But more than half of his shirts and six-tenths of his underwear are bought by his wife. Three-fourths of the business in men's sections of department stores is done by women. Women buy 85 per cent of the goods sold by retail and 75 per cent of men's socks and 64 per cent of his ties. And yet we wonder why men leave home!

AND TELEVISION COMING!

The hip flask won't be safe if the government adopts the suggestion of a scientist about the use of X-rays. Innocent-looking crates and gunny sacks will be pried into without disturbing them from trucks and their contents revealed. We'll have to behave, soon.

The LEE SIDE O' LA
BY Lee Shippey

SOUTHERN CALIFORNIA is a land of new houses. Where even the city of Long Beach, with approximately 200,000 residents, is less than forty years old, it could not be otherwise. Yet so many great and famous people come here, either to live or to visit, that when you do find a house as much as twenty-five years old, if it has been one of any consequence in its time, you are likely to find one with historic or romantic associations.

The other day we confided to you the information that we have had to move, for about three weeks, while alterations were being made in our house; and that, as nobody had been overly eager to rent a furnished house for so short a time to a family with five children, four of whom are known as the twenty-mule-team quartet, we had to rent a hotel. That hotel used to be a big, old-fashioned, spacious residence—very old-fashioned, but built for comfort and coolness.

In three days we loved the old place so we wanted to stay right there. Even its shabby genteel air went well with our complexion. It seemed just the place for us and our roystering tribe. We knew nothing of its antecedents, but every day gave silent thanks to the unknown of broad and friendly ideas who had built that place.

Then one night we were the guest of Harold Carew, who writes those splendid historical articles in Touring Topics, at the Pasadena University Club, and Harold drove us home afterward.

"You don't know how lucky you are!" he exclaimed, when he recognized the house. "This house was built by Dr. Norman Bridge. And Eugene Field once lived and worked in it for several months."

Pews

Lee: You write of a combination flower shop and shoe repair shop. Passing a plumber's, I noticed a placard, "Church Seats on Sale."—W. A. S.

Historic Youth

Harking back to our newness, while other lands have historic age we have historic youth. Our beginnings are so near that people who participated in them still are with us. The dinner which preceded the opening of Plaza de Los Angeles, the charming Mexican market which used to be Olvera street, was something we never can forget. We got there early and were in the patio of the old Abila adobe. Dusk had haloed the old house and softened its harsher outlines. The fountain was splashing. The good, clean smell of burning charcoal came from the outdoor oven. We had just seen the portrait of Senora Abila, inside, and were feeling almost as if we had been carried back ninety years. And then suddenly our faithful helpspend grasped our arm: "Look! Look!" she whispered. "There comes a real old don!"

Charles Prudhomme, dressed in the evening dress of long ago, was entering the patio—and what a figure he made! We never saw an old don in the movies who looked like that, as well as the movies do such things. He was perfect because he was simply reliving the life he had danced and bowed through in his youth. For he was born here, seventy-five years ago, son of a French adventurer and a mother of pure Spanish stock. He had been a boy here when there were far more Indians in Los Angeles county than people of Caucasian blood. He had danced and sung in that same old house when all the real society of Los Angeles was Spanish.

And then others came in—dozens of men and women who were pioneers here, dressed in costumes which had come around the Horn, or overland in covered wagon trains, or, later, by the Pony Express.

That dinner brought together perhaps 100 people who had actually laid the foundations and built the "first story" of this great Los Angeles of ours. Where else in the wide world could such a gathering have been held?

For Easy Identification

Hatters hopefully tell us every now and then that the barehead fad for men is passing. But the other day we heard a young fellow making a date over the telephone. "I'll meet you in the Subway Terminal," he said. "And it'll be easy to recognize me—I'll be wearing a hat."

Meet Us at Casa Adobe

The Southwest Museum is sending out invitations to its annual May fiesta at the Casa Adobe, on Pasadena avenue facing Sycamore Grove, beginning at 2 o'clock the afternoon of May 4. If you want to learn something of the charm of old Spanish days in Los Angeles—not Mexican days, mind, but old Spanish days—you should not miss that fiesta. When you step into the Casa Adobe, a replica of one of the most famous old Spanish homes in Southern California—and are greeted by Mrs. Florence Dodson Schoeneman, member of the great Sepulveda family which once owned Rancho Palos Verdes—and many of the other people who made the opening of Plaza de Los Angeles a notable event, dressed in costumes handed down to them from ancestors who settled this territory under land grants from the King of Spain, and hear music and see entertainment such as those ancestors enjoyed, you will gain understanding of the life and the people who made those days the most colorful in California's history.

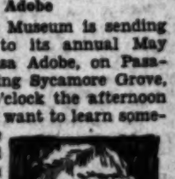

We're going to take our twenty-mule-team quartet to that fiesta because it is the pleasantest way of educating them we can think of. And after the fiesta we're going to take them through Southwest Museum, that wonderful museum of which all California should be proud — but which, unfortunately, many of our visitors never see. Nowhere else that we know of can the upward struggle of the human race, from brutish savagery to the dawnings of civilization and art, be so understandingly traced. There you may see, step by step, how savages who had only sticks and stones to hunt with gradually learned from living to make bows and arrows and nets, to weave mats, then baskets, then to cover the baskets with mud—and so in time to come to pottery, and to begin with identification marks on their work which gradually grew into decoration and art.

You may learn what a natural artist old Mr. Indian was. And when you realize that what happened there, so recently that it still may be traced step by step, was very much what happened in the valley of the Euphrates and the valley of the Nile long before Greece and Egypt were dreamed of, you will come away with more understanding of the human race and what it's all about, and more faith in its perpetual onward struggle, than you ever had before.

CHOOSING YOUR CAREER

IV

Advertising.

BY FRANK PRESBREY

(Copyright, 1930, by North American Newspaper Alliance.)

[Frank Presbrey is directing head of an advertising organization bearing his name. He was a newspaper editor and publisher before entering advertising. He is widely known as a writer and is a graduate of Princeton.]

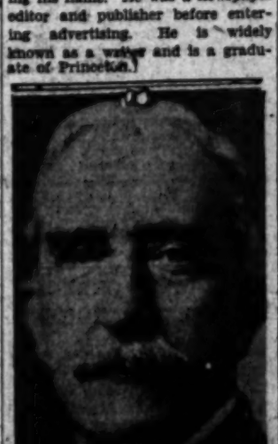

You have to possess salesmanship of a high order if you are looking forward to a successful career in advertising. The aim and purpose of the business are to sell goods on an increasing scale.

To accomplish this advertising reaches millions of prospective customers. Without it, in the highly developed stage of the present day, American industry would never have made the enormous strides that have marked recent years.

You will need broad vision, keen observation, tact, judgment, good taste, business sense and a broad knowledge of human nature to advance in this field. You should also acquire as soon as possible technical knowledge of printing and art work. The ability to meet people and to get along well with them will be a decided asset.

The better your education the better your chances of success, provided you have the distinct sense of salesmanship. Many colleges and universities now offer helpful courses in advertising. Study of the theory of the profession should aid you in laying a solid foundation for your career.

But it is by no means necessary that you take special courses at the expense of practical experience, if you are really fitted for work in advertising, you should begin your career as soon as your scholastic education is completed. Hard, practical experience counts greatly in the long run. Use your spare time to study theory.

You may not be able to earn more than $20 or $25 a week as a beginner. In most cases that will be all you will be worth to your employer. Remember, however, that your earning power will increase in the proportion that you show you possess the stuff of which advertising men and women are made.

It doesn't make any particular difference where you begin. Your main object should be to learn the business and to gain experience. When you have served your apprenticeship you can continue your career in whatever branch most appeals to you. The chief thing for the beginner is to get a job and to buckle down to work.

Your superiors will watch you closely. It is to their interest to advance those who show real aptitude. They are constantly seeking those who can qualify as good organizers and have the ability to plan along logical lines. After all, the success of an advertising campaign depends upon the skill and soundness with which it is mapped out, rather than on the advertising copy alone.

In these days of large-scale operations, when the advertising appropriations of big concerns run into millions of dollars every year the survey of the field, the method of approach, the means to be employed, all come before the actual writing of the copy. The last thing done in a campaign is the preparation of the advertisements.

You should know the newspapers and periodicals of the country and the class of people they reach, for they are the medium you will employ to get your message to the consumer. You will need to study the product you are advertising thoroughly. Nor can you overlook the goods of competitors. Learn as much about them as about the product of your own client.

Few of you can be expected to become masters of all the technical phases of advertising, but you will need a general knowledge of them before you decide to specialize in the work for which you are best fitted.

If you have the faculty of making and keeping successful contacts with clients you will find satisfactory and highly remunerative work in the field of handling accounts for an agency. Research workers are in demand and are well paid. So also are the writers of advertisements and artists. You will not have to wait long to be earning a satisfactory salary if you have real ability.

(Next: Real Estate, by J. C. Nichols.)

Regardless of weather, two guards stand at attention at the grave of ex-President Taft, a duty which will be maintained day and night for six months in Arlington Cemetery. The two guards are relieved and followed by two others every eighth hour. W. B. J.

LETTERS TO The Times

[Name and address of writer must accompany all letters for this column. Letters of a personal nature or involving contentious religious questions are not acceptable.]

The Downtown Problem

LOS ANGELES, April 29.—[To the Editor of The Times:] Did Mr. A. W. Haynes, in offering "Other Ways Out" of the serious traffic problem which exists in downtown Los Angeles, consider the following:

The fact that people who own automobiles do not like to ride the street cars downtown to shop, because they consider that street cars are inconvenient and do not permit of quick, easy and comfortable transportation from one store to another—also, that they do not permit of carrying any great number of purchases home, as so many women are wont to do today?

That merchants in neighborhood business districts, being affected by the limited population in the immediate neighborhood of those districts, cannot carry the wide range of merchandise—style, quality—that downtown merchants are able to?

That the establishment of neighborhood or branch stores, and their upkeep, is very much more expensive than the profits which will materialize over any period of time will warrant?

H. C. H.

Broadway Beggars

LOS ANGELES, April 28.—[To the Editor of The Times:] Have just read Myra's nasty little dig at J. M. S. because of his article on the street-beggar nuisance. I hasten to add my "ditto" on the nuisance part. We have the Community Chest to take care of many phases of the needy question—the Salvation Army as one extra—the County Charity, to which we all contribute by taxes—P.-T.A.—the "this organized relief"—and, the "that charity organization."

Why isn't it more honorable to frankly state an economic need to the few people in charge of investigating an applicant than to buy or beg some pencils to offer in the tin cup or hat held out to the passer-by? Such pencils are seldom, if ever, taken for the coin dropped in the hat, but that pencil makes the beggar a salesman if he can show his license to anyone who asks to see it. The right kind of a physically handicapped person never advertises nor commercializes that handicap. If the funds are low let's float a loan or declare a stamp week, but never force or permit the needy person to such humiliation as begging on Broadway.

ISABEL REESE.

A Clever Caption

JONESBURG (Mo.) April 25.—[To the Editor of The Times:] Am just writing a few lines to thank whoever was responsible for that good cartoon which recently appeared in your paper under the title, "It Doesn't Look Much Like Edison or Ford." The cartoon was a typical wet caricature of a dry. But those lines under it certainly put the right stamp on such caricatures.

No, it didn't bear any resemblance to Edison or Ford—neither does it to many other prominent dry folks and to thousands upon thousands of very ordinary folks—not noted at all, but wedded to sobriety, prosperity and peace as are their more noted comrades.

EMMA GODFREY.

Picturesque and True

GLENDALE, April 28.—[To the Editor of The Times:] Just a line from one of your subscribers to express appreciation of Harry Carr's writings—principally under "The Lancer" heading.

Carr is certainly giving a wonderfully clear and intensely interesting account of his journeyings through Mexico. I traveled down the west coast of Mexico some years ago and also spent some time in the interior and traveled some in Guatemala and know how accurate Carr's descriptions are, and he has the splendid faculty of presenting the picture through your paper as though it were brought vividly to sight on canvas.

W. W. VAUGHAN.

WHERE CAN I LEARN

French Costumes?

BY LOUISE L. TEMPLE

[Prepared in co-operation with the Los Angeles evening high schools. Questions concerning free evening classes will be answered if stamped addressed envelope is inclosed. Address Louise L. Temple, care of The Times.]

On the evening of May 12 Dr. Leon G. Lyon of Paris, France, will exhibit authentic French peasant costumes and lecture on the provincial dress and customs of various parts of France. This lecture will be at the Sentous Evening High School, 1205 West Pico, from 7 to 9 p.m. Those unable to attend both hours may enter for just one. The lecture-room is on the third floor, room 307.

The lecture will be in English, but those who know a little French may join the class, without any kind of expense and prepare for French college examinations or for summer travel abroad. Those who wish to borrow French grammars or easy French classics may use the books without charge, but must deposit the value of the book, usually $1, until the book is returned.

The "P" car passes the door of the school and the red Vineyard car goes within one block.

Cook county, in Illinois, pays out more than half a million dollars annually for mothers' pensions, while Milwaukee spends a hundred thousand per year to assist mothers with dependent children. W. B. J.

PEN POINTS

Virtue: Ordinary [illegible] weakness surrounded by [illegible] bors.

Salt won't win a [illegible] Gandhi. It takes the old [illegible]

Tonsil: A small [illegible] child removed to make [illegible] feel better.

Ancient Hebrews [illegible] their sins on a goat, so [illegible] of picking on Chicago [illegible]

Among the little things [illegible] count more than big ones [illegible] caddies. They usually [illegible] about three strokes more.

Criminals don't flourish [illegible] the good folks behave. [illegible] weeds can't get very high [illegible] keep the grass mowed.

"I am the State," said [illegible] Louie. What he meant was [illegible] nothing but a government [illegible] be that mean and get [illegible] with it.

The full benefit of the [illegible] reduction conference was [illegible] apparent until the money [illegible] propriated for the new [illegible]

What people really want [illegible] religion that will make [illegible] feel respectable without [illegible] ing them to be respectable.

All that is necessary to [illegible] courage divorce is an [illegible] big enough to hold two [illegible] self-pity and swell-head.

Married men may make [illegible] fle effort to impress their [illegible] but they still try to [illegible] different when they get a [illegible] gram.

Better not speed up the [illegible] rate, Mussolini. Nobody [illegible] English sparrows until they [illegible] too numerous.

Well, suppose France did [illegible] the Colonists lick [illegible] Should the banker cancel a [illegible] because you once helped [illegible] lick a fellow you both like [illegible]

Times are hard, indeed, [illegible] the landscape is dotted [illegible] two-car garages that [illegible] only one little old $2000 [illegible]

Then, too, you can [illegible] Easy street by the crowd of [illegible] friends appearing with [illegible] be indorsed.

Correct this sentence: "[illegible] be fair and tell him how [illegible] you've petted," said the [illegible] "and he'll forgive you and [illegible] mention it."

The average man has a [illegible] knowledge of the cost of [illegible] en's clothes than of the [illegible]

The man who shovels [illegible] a better patriot than the [illegible] who stands behind a stove [illegible] talks tariff.

Middle age is that period [illegible] man's life when he's willing [illegible] do anything the doctor says [illegible] cept quit smoking.

One of the chief reasons [illegible] divorce is that many get [illegible] ried when they are too young [illegible] distinguish between love and [illegible] run in temperature.

RIPPLING RHYMES by Walt Mason

HAPPY RUSSIA

One traveler in Russia [illegible] of golden days and [illegible] nights, of happy peasants [illegible] their homes with dulcimers [illegible] fine-tooth combs, invoking [illegible] ings on the great who rule [illegible] guide the ship of state. [illegible] all officials strive and [illegible] banish penury and pain, to [illegible] the humble and obscure [illegible] heap rich blessings on the [illegible] Where once the tyrant held [illegible] sway, benevolence has right [illegible] way. I read such stories and [illegible] seems I've found the country [illegible] my dreams, and to my [illegible] aunts I say, "I'll raffle off [illegible] stacks of hay, dispose of [illegible] cows and goats, and blow in [illegible] resultant groats for tickets [illegible] that happy land, where [illegible] has the high command. [illegible] ancient ills are done away, [illegible] everyone is blithe and [illegible] there are no plutocrats to [illegible] tobacco from the poor man's [illegible] pipe; the country has no [illegible] rich to scorn the worker in the [illegible] ditch; that worker stacks [illegible] just as high as any voter [illegible] ling by. So I will sell my [illegible] hens and soak my watch [illegible] fountain pens, and use the [illegible] money to depart for that [illegible] country of my heart." But [illegible] another sheet I read a [illegible] that makes my bosom [illegible] Some other travelers [illegible] that Russia's full of bleak [illegible] spair. The peasants sweat [illegible] the soil, and get no wages [illegible] their toil, and if they file a [illegible] tile kick officials slay them [illegible] a brick. And men, without [illegible] good excuse, are treated to [illegible] hangman's noose or exiled [illegible] some distant shore where they [illegible] be heard of nevermore. "I [illegible] such stories and I say, [illegible] not sell my stacks of hay or [illegible] rifice the goods at hand, to [illegible] a home in such a land. I [illegible] these travelers could meet [illegible] frame a platform so complete [illegible] that one who reads their [illegible] ring tales could figure out [illegible] truth prevails."

©Copyright, 1930, by The Chicago Tribune (Inc.)

PEN POINTS

Virtue: Ordinary human weakness surrounded by neighbors.

Salt won't win a contest. Gandhi. It takes the old pepper.

Tonsil: A small portion of child removed to make parents feel better.

Ancient Hebrews piled their sins on a goat, so the idea of picking on Chicago isn't new.

Among the little things that count more than big ones are caddies. They usually cost about three strokes more.

Criminals don't flourish when the good folks behave. The weeds can't get very high if you keep the grass mowed.

"I am the State," said Louie. What he meant was the State be nothing but a government could that mean and get away with it.

The full benefit of the new reduction conference won't be apparent until the money is appropriated for the new ships.

What people really want is a religion that will make them feel respectable without requiring them to be respectable.

All that is necessary to discourage divorce is an apartment big enough to hold two cases of self-pity and swell-head.

Married men may make little effort to impress their wives but they still try to seem no different when they get a telegram.

Better not speed up the birth rate, Mussolini. Nobody hates English sparrows until they get too numerous.

Well, suppose France did help the Colonists lick England. Should the banker cancel a note because you once helped him lick a fellow you both like now?

Times are hard, indeed, when the landscape is dotted with two-car garages that contain only one little old $2000 car.

Then, too, you can recognize Easy street by the crowd of old friends appearing with notes to be indorsed.

Correct this sentence: "Just be fair and tell him how much you've petted," said the mother, "and he'll forgive you and never mention it."

The average man has a better knowledge of the cost of women's clothes than of the styles.

The man who shovels snow is a better patriot than the man who stands behind a stove and talks tariff.

Middle age is that period in a man's life when he's willing to do anything the doctor says except quit smoking.

One of the chief reasons for divorce is that many get married when they are too young to distinguish between love and a run in temperature.

RIPPLING RHYMES
by Walt Mason

HAPPY RUSSIA

One traveler in Russia writes of golden days and joyous nights, of happy peasants in their homes with dulcimers and fine-tooth combs, invoking blessings on the great who rule and guide the ship of state. There all officials strive and strain to banish penury and pain, to aid the humble and obscure and heap rich blessings on the poor. Where once the tyrant held his sway, benevolence has right of way. I read such stories and it seems I've found the country of my dreams, and to my seven aunts I say, "I'll raffle off my stacks of hay, dispose of all my cows and goats, and blow in the resultant groats for tickets to that happy land, where virtue has the high command. There ancient ills are done away, and everyone is blithe and gay; there are no plutocrats to swipe tobacco from the poor man's pipe; the country has no use for rich to scorn the worker in the ditch; that worker stacks up just as high as any voter passing by. So I will sell my sitting hens and soak my watch and fountain pens, and use the money to depart for that, the country of my heart." But in another sheet I read a tale that makes my bosom bleed. Some other travelers declare that Russia's full of bleak despair. The peasants sweat upon the soil, and get no wages for their toil, and if they file a gentle kick officials slug them with a brick. And men, without a good excuse, are treated to the hangman's noose or exiled to some distant shore where they're be heard of nevermore. "I read such stories and I say, "I will not sell my stacks of hay or sacrifice the goods at hand, to buy a home in such a land. I wish these travelers could meet and frame a platform so complete that one who reads their stirring tales could figure out where truth prevails."

Copyright, 1930, by The George Matthew Adams Service.

CHANGE HALTS DEATH TRIAL

Girl Pleads Guilty to Two Counts of Manslaughter

Driving Auto While Under Influence Also Admitted

Sentence to be Pronounced Next Monday Morning

Interrupting his trial in Superior Judge Appleby's court yesterday [illegible] Bell, 36-year-old plumber, pleaded guilty to two counts of manslaughter and one of driving while intoxicated. Sentence will be pronounced at 10 a.m. Monday, Judge Appleby announced.

The complaint charged Bell with two counts of murder and one of driving while intoxicated. Investigators assert that Bell crashed into a safety zone at Avalon Boulevard and Fifty-ninth Place on February 15, killing two persons. Since the complaint was issued another victim had died of injuries received in the accident. Four others received serious injuries.

Bell's offer to plead guilty to a lesser charge was accepted after the court had indicated that he would be forced, under the law, to instruct the jury that the wine tonic which Bell admitted drinking before the crash was medicine and not liquor.

The case was prosecuted by V. L. Pegram, deputy District Attorney. Those succumbing in the accident were Judson I. Bailey, 60 years of age, and Alex Kuebler, 60, and Ira Hudson. Those who were seriously injured are George Lento, his 7-year-old daughter Rose, his wife Florence, and Roy Bentley. Mrs. Lento still is in a hospital suffering from a crushed pelvis.

BURGLAR MAY RECEIVE LIFE-TIME SENTENCE

John C. Hurst, found guilty yesterday of first-degree burglary by a jury in the court of Superior Judge [illegible], faced a life sentence in the penitentiary as a three times offender, or habitual criminal. He will be sentenced Monday. Hurst was convicted on a charge of stealing a radio and other articles of merchandise from a store owned by C. L. Dawson, 7214 South Broadway. He was prosecuted by Dep. Dist. Atty. Kearney.

FLYING FISH FOR HOOVERS

Trout Rushed to White House Table

Season's First Catch

Betty Hill with box of beauties from Lake Arrowhead.

EIGHT trout, hooked from Lake Arrowhead yesterday within fifty-two minutes after the season opened, became flying fish four hours later, winging in a special T.A.T.-Maddux plane to reach the White House for President Hoover's luncheon tomorrow. Arrangements to treat the President with the first trout of the California season two days after they left the waters of his State were made by L. T. Colwell, secretary of the Lake Arrowhead Chamber of Commerce, representing that resort's branch of the Isaak Walton League.

Sixteen anglers at strategic positions on Lake Arrowhead awaited sunrise, set an hour ahead. Twenty minutes after the season opened Frank Manning turned in the first trout. Within fifty-two minutes eight trout, weighing fourteen pounds, were caught. At 9:50 a.m. they took off in a carton preserved by a new refrigeration process of dry icing. This is said to be the first time any commodity has been shipped in this manner.

NIX DENIES REPORTS IN FUND DRIVE

Aide Also Asserts No Threats Used to Obtain Help for Brotherhood

Vehement denials that any compulsion is being used by the City Prosecutor's office in the drive for funds for the Church Brotherhood budget were made yesterday by City Prosecutor Nix and Rev. Martin Luther Thomas, his chief investigator.

"Several days ago," said Mr. Thomas in explanation, "Roy Powers, secretary of the Church Brotherhood, told Mr. Nix and myself of the drive for funds and members and asked us to help, to which we agreed. Nix is captain of one team and I am the captain of the other. So far I have done nothing, being too busy.

"The subscriptions are purely voluntary. The money is for the budget of the brotherhood, which is published from time to time. I am convinced the money will not be used for political purposes. If Mr. Nix or I heard that any collections were being made through threats we would 'jerk the head off' the man doing it."

General denials were entered to the rumor that the money is being collected to fight the threatened recall of Mayor Porter, a brotherhood leader, or that employees of the office are menaced with the loss of their jobs if they do not contribute. The sum set as a goal is $1200, equally divided between the two "teams." Employees of the City Prosecutor's office are not under civil service.

Husband Fights Will of Spouse

The will of Mrs. Anne Wilkins was forged, according to charges by her husband, John F. Wilkins, in a contest to the instrument on file yesterday. Wilkins asserts that in her petition Mrs. Lillie Peterson, a sister, was left $5000, but in filing the will for probate valued the estate at only $2000. This he cites as an example of his wife's unsound mind at the time the will was made.

Mrs. Wilkins formerly had been asked to bequeath property to her sister, but refused, Wilkins said.

FALL FUR STYLES DECREED

Tendency Toward Molded Figure Silhouette Line, Association Board Announces

Styles in fur garments which fashionable women will wear next fall and winter were decreed yesterday by the board of governors of the National Association of the Fur Industry, which concluded its three-day annual convention in Los Angeles with a banquet and dance at the Ambassador Wednesday night.

In a formal statement outlining the new styles in garments to be worn for various occasions, the members of the board said:

PREVIEW SHOWS TREND

"The preview of fur garments exhibited by leading American style houses and eminent retail furriers, held at Los Angeles during the annual convention of the National Association of the Fur Industry, indicates that the style tendencies in fur garments for 1930, regardless of the material used, whether expensive or inexpensive will be as follows:

"In sport coats the straight line is correct. The length varies from slightly above to slightly below the knee.

"In afternoon and evening, formal and informal wear, the tendency is toward the molded figure silhouette line. For evening wear the wraps are noticeably longer than for afternoon wear.

"For formal evening wear the long wrap hemline dips decidedly to the back. The collars on afternoon and evening wraps are large and luxurious."

SIGNED BY OFFICIALS

The statement was signed by David C. Mills, general director of the association, chairman; H. W. Blaine of Willard George, Inc., Los Angeles; A. Werkmeister, Baltimore; F. C. Dettrich, Detroit; Victor Eckholm, St. Paul, Minn.; Fred Beckman, Great Falls, Mont.; and Louis Gassner, San Francisco.

Most of the delegates to the recent convention, who numbered upwards of 1000, left yesterday and last night for their home cities. The convention will meet next year at Spokane, Wash.

FINDINGS IN BEAN CASE SUBMITTED

Chief Steckel Reports to Mayor on Investigation; Details Withheld

Results of the investigation by Chief of Police Steckel into the circumstances surrounding the automobile crash in which Capt. James Bean was slightly injured Saturday night, and which resulted in his suspension following an investigation by Police Commissioner Drake, were turned over to Mayor Porter yesterday by Steckel. Drake had declared witnesses informed him Bean had been drinking.

The Mayor said that nothing is to be given out on the Chief's report until he has had time to examine it. Informed of rumors that Chief Investigator James, for the Police Commission, had remarked that he is going to remove certain high officials in the police department because of their religious beliefs, the Mayor declared that he has not authorized such a program and will not stand for it.

While Steckel would give out nothing as to the result of his investigations, it is understood that witnesses informed him Bean was not intoxicated on Saturday night and had not been drinking.

It is expected the Mayor will turn the data received from Steckel over to the Police Commission, for its information and action on the suspension.

BLUE KEYS PICK NEW MEMBERS

Thirty-five Outstanding U.C.L.A Men "Tapped" at Junior Prom

As a traditional ceremony held yearly at the junior prom, thirty-five outstanding men of the University of California at Los Angeles were tapped for membership in Blue Key, national honorary service society for senior and junior men.

Junior men tapped are Max Clark, Morris Goodstein, Thomas Griffin, Donald Kelly, Herman Platt, Edward Solomon, Jock Thomson and Lewis Webb; sophomores, William Brubaker, Edward Carter, Norman Duncan, Durward Graybill, Fred Harris, Dan Johnson, William McCann, Dean McHenry, Lloyd McMillan, Alex McRitchie, Richard Mulhaupt, Edward Nelson, Howard Plummer, William Reed, Charles Smith, Howard Stoeffen, John Talbot and Leonard Wellendorf.

Nine men graduating in June were chosen for honorary members. They are Walter Bogart, Douglas Donath, Gibson Dunlap, Theiner Hoover, Laurence Houston, Jefferson Kibre, Donald Leiffer, Clement Moloney and Joseph Osherenko.

The selections were made on a basis of activities and service. The list includes prominent athletes, student and class officers, editors and manager of the campus paper, as well as those prominent in many lesser activities.

PAIR NAMED FOR ORATION FINALS

(Continued from First Page)

privileges extended to us in liberty and protection under the Constitution. He declared that our duties consisted of obeying each and every law. He said that it was the duty of all honest citizens to obey all constitutional amendments no difference if they favored them or not. That the Constitution would survive only as the mandates were obeyed, was his opinion.

Constitutional guarantees to all American citizens, Pettee, winner of second place, declared, exist only as we realize them ourselves. He said because we have the right of a jury trial that does not guarantee us that the jurors will use common sense and that because we have the franchise it does not guarantee that each voter will visit the polls. He said that we are the guardians of our guarantees which exist only as we guard and cherish them.

With Dr. Frederick P. Woellner, professor of education at U.C.L.A., presiding, a keenly interested audience gathered in the education building last night to listen to the finals. The preliminary contests of the afternoon had sharpened the interest and the rivalry was high. The winners will not only get a chance to take a trip to Oregon, but on June 19, should one of them win in the Pacific division, he will compete in the national finals to be held at Bovard Auditorium, University of Southern California. The national contest attracted more than 100 more colleges this year than last year, according to reports of officials, and the schools represented have an enrollment of more than 500,000 pupils.

Those taking part in the contest, in addition to the successful semi-finalists, were Edward W. Hill, Loyola University; Archie Gerlach, State Teachers' College; Leland Klingerman, Woodbury College; Baxter Geeting, Santa Ana Junior College; Herbert Minard, California Christian College; Harry D. Smith, Whittier College; Miss Geraldine W. Anderson, Pasadena Junior College; Edwin Baer, Chaffey Junior College, and Richard Ruttan, Los Angeles Junior College.

Judges for the afternoon preliminaries were Rudolph Seiler, Yale alumnus, appointed by the Rotary Club of Los Angeles; Clem S. Glass, president of the Los Angeles Lions Club; Mrs. Joseph W. Hamer, president of the Woman's City Club; Mrs. Charles F. Gray of the President's Council and chairman of the Regional County Planning Commission; Mrs. Bernice H. Johnson and Messrs. Neal Ames, Sid Cherniss, Ralph Bagley and Lloyd Lafot, all of the American Legion; Fred L. Cook of the Kiwanis Club; E. R. Bohan, past president Los Angeles Optimist Club, and Samuel D. Pine of the Frank Meline Company.

Judges in the finals were Rt. Rev. Bertrand Stevens, Episcopal Bishop of Los Angeles; Mrs. A. Bennett Cooke, president of the Los Angeles Ebell Club; Benjamin F. Pearson, manager industrial relations, Southern California Edison Company; Arthur S. Bent, past president of the Los Angeles Chamber of Commerce; Judge Henry M. Willis, Municipal Court, Los Angeles; Mrs. Susan M. Dorsey, former Superintendent of Los Angeles Schools; John B. Beman, formerly of the Board of Education; Clyde Shoemaker, past president of the Los Angeles Kiwanis Club, and Le Roy D. Owen of the Central Manufacturing District.

Reports Denied by Biscailuz on Not Liking Job

Eugene W. Biscailuz, superintendent of the California Highway Patrol, yesterday denied published reports that he is dissatisfied with his position. In a telegram from Sacramento he declares statements to that effect are untrue and requests that they be "emphatically denied."

The erroneous reports crept into an announcement, attributed to friends, that Biscailuz is expected to resume his former post under Sheriff Traeger. They quoted him as being dissatisfied with political meddling and lack of co-operation. While denying that he is disgruntled with the present office, Biscailuz's wire does not take issue with the rumored return to the Sheriff's office.

Gore and Adler to Plea Monday in Bandit Case

Charles Gore, 21-year-old son of Michael Gore, theatrical magnate, and Harry Addler, charged with robbing the Wilshire Boulevard and Vermont avenue branch of the Seaboard National Bank of $3200, April 24, last, yesterday were ordered to appear in court to enter their pleas to the charge on Monday morning at 10 o'clock.

The order was issued by Superior Judge Wood after the youths had been arraigned before him.

Since the two were arrested Gore's attorneys have demanded that he be committed to the psychopathic ward of the General Hospital for observation.

Brown Derby Cafe Robbed by Lone Bandit

A lone bandit held up the cashier of the Brown Derby Cafe, 1628 North Vine street, shortly after the supper hour last night and escaped with $250.

The robber, who wore blue goggles, stepped to the cashier's desk where Miss Thelma Martin was counting the receipts and demanded that she hand over all the money in sight. Miss Martin handed over a bundle of greenbacks. The robber snatched them and ran out the door. Pursuers failed to catch further sight of him.

The restaurant is a popular resort with motion-picture people.

LACK OF FINANCES BREAKS UP FAMILY

Lack of finances broke up the marital bark of Ralph L. McKenney, an oil worker, and his wife Leona, according to the husband's testimony yesterday before Superior Judge Yankwich, when asking for a divorce. McKenney said he earned from $80 to $100 every two weeks, and supported his wife's minor children by a former marriage. At this Judge Yankwich said: "Some people don't know a good thing when they see it," as he signed the decree.

"ONE O'CLOCK SATURDAYS"

BULLOCK'S
BROADWAY, HILL AND SEVENTH

Friday and Saturday "Until One" Values!

$25

$1.25

700 Berets For Alert Juniors Special $1.25

Berets are smart—alert Juniors will tell you! These of silk, chenille or Visca straw . . . pastel shades, navy, black . . . at Bullock's on Friday and "Until One o'Clock Saturday" $1.25.

Junior Millinery . . . BULLOCK'S . . . Fifth Floor Broadway Building

$3.95

Students' 2-Pants Suits Friday, Saturday $25!

All that a boy could wish for—for wear right now . . . for those Holidays Ahead! 2-trousers suits in plain and herringbone weaves. 2-button peak lapels, Tattersall vests, 2 pairs of long trousers, smartly pleated. A value that emphasizes Bullock's splendid Friday and "Until One o'Clock Saturday" values! $25.

Boys' plain and fancy jacquard sweaters—pullover style, sizes—26 to 36, Bullock values, $1.95.

Boys' Clothing . . . BULLOCK'S . . . Fifth Floor, Broadway Building

Imported Linen Dresses! $3.95! $4.95! $5.95! $6.95!

Made in Belgium "expressly for Bullock's!" 200 of these smart linen dresses, with hand drawnwork, bits of hand embroidery, break-away pleats, trim pipings in contrasting color! Serviceable linen in pastel colors, and white. Sizes—6 to 14. Priced to make Friday and "Until One o'Clock Saturday" shopping definitely worthwhile! $3.95 to $6.95.

Girls' and Junior Apparel . . BULLOCK'S . . Fifth Floor, Broadway Building

Bullock's will have a special showing of Niagara Falls—for Children—Saturday, May 3, at 9:30 A.M. Tenth Floor, Hill Street Bldg.

Again! Anklet Crushers, 35c, 3 for $1!

Again for Bullock's Friday and "Until One o'Clock Saturday" these smart anklet crushers of rayon and silk! With novelty cuffs! Also of imported French lisle! In the most popular costume colors! Sizes—6 to 8½. Very special Bullock values, 35c pair, 3 pairs for $1.

Children's Stockings . . . BULLOCK'S . . . Fifth Floor, Broadway Building

"ONE O'CLOCK SATURDAYS"

BULLOCK'S
BROADWAY, HILL AND SEVENTH

'An Event! Brim-Full of Chic! Hats Show Lifted Brims, Pleated And Wide Brims!

Truly an event when hats so new, so outstandingly fashion-right may take a $4 pricing! Stressing the cool summer straws — sisol-and-hair, and wide leghorns with patent leather accents. And fur felts for "Holidays Ahead."

A complete range of headsizes. In the approved colors for summer — white, fleet blue, all the tones of beige and green, and also black. A Bullock special purchase—$4!

Lower Price Hats . . . BULLOCK'S . . . Third Floor, Hill

This Afternoon at 2:00

AN INTERESTING lecture and practical demonstration on the preparation and cooking of foods suitable for use in every household.

Under Direction of
Mrs. Mabelle (Chef) Wyman

whose menus and recipes appear as a daily feature in the

LOS ANGELES TIMES

Nothing to buy and no fees of any kind. Comfortable chairs for all. All Times readers and their friends are welcome. Ask for free copies of all recipes demonstrated

FRIDAY
May 2

MOLDED VEGETABLE SALAD

CALVES BRAINS AND OYSTER PIE
(English Whole Meal Dish)

CREAM CAKE WITH STRAWBERRY CUSTARD SAUCE

ENGLISH SHORTBREAD COOKIES

PLUM AND RAISIN PIE

Los Angeles Times
Free Cooking Class

Every Tuesday and Friday Afternoon at 2:00 in the Food Demonstration Auditorium of

SOUTHWEST BUILDING
130 South Broadway
Take Elevator to Third Floor

School Information

Consult the Times' Free Information Bureaus.
MAdison 2345

Of Interest to Women

Society

by JUANA NEAL LEVY

Miss Helen Edwina Vawter of Ocean Park was hostess at a charmingly appointed bridge-tea Saturday afternoon in the Rose Room of the Mary Louise Tea Room, honoring Mrs. Harlan Y. Smith of Long Beach, a recent bride. Miss Vawter was assisted in receiving the forty guests by her mother, Mrs. Edwin James Vawter, Jr., others assisting during the afternoon being Mrs. John R. Moore, Mrs. Thomas J. Jones, Mrs. R. B. Harris, Mrs. F. B. McComas and Miss Emma Vawter.

The occasion also served to announce formally Miss Vawter's engagement to Midshipman Samuel David Dealey, who will graduate in June from the United States Naval Academy at Annapolis, Md. Mr. Dealey is the son of Mrs. Virginia Dealey of Dallas, Tex. The announcement was made by means of a silver and white ship placed in the center of the tea table, in which, attached to silver anchors, were tiny silver hearts concealed, bearing the names of the betrothed.

Miss Vawter, who has been attending Mills College for two years, did not return after the Easter vacation, as she and her mother left for the East yesterday to attend the festivities preceding and during June week at Annapolis. After the graduation exercises they will return to California, where the wedding will take place in June.

Celebrates Birthday Anniversary

Celebrating her eighty-seventh birthday anniversary yesterday, Mrs. Lydia A. Patch, widow of Capt. Patch, United States Army, was the guest of honor at a beautifully appointed luncheon given at the home of her son, W. W. Wilson, 484 North Ogden Drive. It was a family reunion and those included were Mrs. Mary Lynch of Los Angeles, Mrs. Minnie M. Pratt of Tujunga, daughters of the honoree, and her sister, Mrs. M. Elman Wolfe, and niece, Laura Foster of Los Angeles. Mrs. Patch is one of the Civil War nurses who are still living, and yesterday was one of great happiness to her, for although she is an invalid she thoroughly enjoys life with her children and friends.

Smart Affair

One of the smart affairs of recent date was that of April 23, when Mr. and Mrs. Walter Perkins of Philadelphia, who have been wintering at Beverly Hills Hotel, celebrated in honor of the sixty-third wedding anniversary of Mr. and Mrs. William Sheimerdine, also from the Quaker City. Fourteen members of the immediate family attended the beautifully appointed luncheon, the table being elaborately decorated. Baskets and corsages of fragrant spring blossoms showered upon the honorees were one of the features of the afternoon.

A beautifully iced wedding cake was the centerpiece of the table, and at either end mannikins depicted a wedding party of 1867 and 1930, while hand-painted place cards marked the covers for Messrs. and Mmes. William H. Sheimerdine, Edward S. Graham, Edward S. Graham, Jr., Sheimerdine Perkins, Walter H. Perkins, Donald S. Tennell, Stuart Smith and daughter Peggy, Walter Weeks Perkins and Donald S. Perkins III.

Honor Sister

One of the smart affairs of recent date was the charmingly arranged bridge-tea with which Miss Marion Hammes and Mrs. Donald V. Stretton entertained in the Flower Room of the Mary Louise, honoring their sister, Mrs. Louis B. Rutte, who, with Lieut. Rutte, is visiting in Los Angeles, en route from Schofield Barracks in Honolulu to their next post at Fort Brady, Sault St. Marie, Mich.

The decorations and all appointments carried out a springtime motif with a profusion of garden flowers.

Those included were Mmes. Frank E. Detling, A. M. Mason, Lee Emery, John Potts, Albert Webb, Charles Clay, Milton Ryan, Thomas Fleck, W. F. Raven, M. R. Hopkins, Roy Douglass, A. E. Fitzwilliam, Herbert Walthart, Fred Jacobson and Paul Spring, and Misses Frances Stoppel, Verda Schneerer, Margaret Ball, Helen Ball, Alice Hill, Esther Blair, Mary Ormsby, Marguerite Spratt, Alice McCoy, Ruth Tate, Mary McQuilkin and Sarah Morgan.

Announcement Party

Cards, hidden in baskets of Easter eggs, revealed the betrothal of Miss Virginia Trover to Ernest Wilcox Jillson of 6421 Crescent street, during a party given by Mrs. Edith Trover, 435 Lewis street, to celebrate her daughter's twenty-first birthday anniversary. Guests were friends from the Trinity Baptist Church of Belvedere, where the Trovers formerly resided.

No date has been set for the wedding.

Harris-Engler

Given in marriage by her father, Miss Mildred Laurence Harris, daughter of Mr. and Mrs. Charles H. Harris of Virginia Road, became the bride of Charles William Engler, son of Mr. and Mrs. William F. Engler, at 8:30 p.m., Thursday, April 10, in the Church of the Messiah, with Rev. E. D. Gaylord officiating.

The bride was an attractive picture in her gown of ivory satin and veil of real Brussels lace, imported from England. Her flowers were white orchids, roses and lilies of the valley. Miss Dorothy Soehlinger, in green chiffon and carrying yellow tea roses, was maid of honor, while four bridesmaids, Misses Peggy Harnsen, Betty Donohue Martha Biehl and Carol Price, were also all in chiffon, the first two in yellow, with which they carried orchid flowers, while the others in orchid carried yellow flowers.

Lowell Dryden served as best man and Chester Cope, Bob Barker, Walter Clopine and LeRoy Harris, brother of the bride, as ushers.

After a trip through the north Mr. and Mrs. Engler will live in Los Angeles. The bride was graduated from the University of Southern California and is a Phi Omega member.

Luncheon Bridge

One of the most attractive parties of recent date was the bridge-luncheon, given at the Mary Louise by Mrs. C. T. Backus of Hollywood. The luncheon was served in the main dining-room at a beautifully decorated table, the flowers being tulips in rich shades. During the afternoon the guests were entertained by bridge in the Chinese Room. Those present were Mrs. W. E. Haupt and Miss Clara Start of St. Paul, Minn; Mrs. Harold Mayn of White Sulphur, Mont.; Mmes. C. J. Backus of Long Beach, G. E. Bowerman, Helen Brown, Frank Compton, Willard Dockstader, E. S. Drument, W. K. Fleming, Elizabeth Francis, Homer Hill, C. M. Hong, A. M. Haarvig, J. M. McFadden, Maynard Reynolds, Carl Sischo, C. E. Van Osten, H. Van Arsdale, T. T. Walsh of Long Beach, Milton Withers, James Withers and W. M. Watson.

In Idaho

Mrs. J. Clark Sellers of 345 North Mansfield avenue and Mrs. W. M. Buchanan of 1357 West Vernon avenue are visiting their parents, Mr. and Mrs. David M. Daniels, in Pocatello, Idaho, to join in a celebration of the latters' golden wedding anniversary. Mr. and Mrs. Daniels were married April 26, 1880, and are pioneers of the West.

At Coronado

A colorful Easter was enjoyed at Hotel del Coronado the rotunda of the hotel being elaborately decorated with a profusion of Easter lilies and other fragrant blossoms. In the fireplace a huge basket filled with Easter bunnies, chicks, ducklings, colored eggs and other Easter novelties had been placed and each child received an Easter basket containing eggs, bunnies and chicks.

Many Los Angeles visitors motored down for the week-end, among them being Mrs. Witwer, widow of H. C. Witwer, famous short-story writer, accompanied by her son, Allan W. Witwer, and his friend, John Gibson, students at Fairfax School.

Mrs. Arthur Cecil, wife of Dr. Cecil, motored down with her son, Arthur Cecil, Jr., who was on his Easter holidays, and Cameron Cecil. They remained for a week.

Mr. and Mrs. Edward A. Featherstone and Ted Edward, whose rancho home is Valley Grove, Bloomington, motored down Saturday for several days' visit, while Mr. and Mrs. James Lyons Belt were visitors over the week-end.

Mrs. Arthur Kay of Hollywood with her daughters, Misses Madelen and Ruth Kay, were also at Hotel del Coronado, on their Easter vacations and Mr. Kay and their son, Elwood, joined them.

Mr. and Mrs. C. R. Morfoot, with their small daughter Jane, enjoyed Coronado's activities, the latter being a proficient swimmer. Mr. and Mrs. William Herbert Allen, Jr., of Pasadena, were guests at Hotel del Coronado over the week-end as were Douglas Morris and his sister, Miss Elizabeth Morris, who motored down from Pasadena, taking in Agua Caliente on the trip.

Mr. and Mrs. Lee Simmons and Miss Elise Simmons were also there for the holidays while E. Wood Tebbe went down to pass a few days with Mr. and Mrs. Franklin Studebaker Riley of Kansas City, who are making an extended sojourn there. Mr. and Mrs. Jack Snyder of Hollywood are passing their honeymoon at Hotel del Coronado, the latter formerly Miss Mildred Jennison, daughter of Mr. and Mrs. E. K. Jennison of Glendale, the wedding taking place April 5 at Flintridge Biltmore with Rev. Bruce Brown officiating. From Coronado they will go to the Yosemite and after their return home will itake up their residence at 125 West Fairview, Hollywood.

Mr. and Mrs. Everett T. Wendell, have been passing part of their honeymoon at Hotel del Coronado. Mrs. Wendell formerly was Miss Mary C. Lott, daughter of Mr. and Mrs. Karl Lott of Monrovia, while Mr. Wendell is the son of Mrs. Lawrence M. Wendell of this city, the wedding taking place in All Saints', Pasadena, with Rev. Rubin Lief officiating, in the presence of the immediate families only.

Mr. and Mrs. Cornelius Crane of Chicago were among the interesting guests at Hotel del Coronado last month, recently returning from Europe.

Mrs. Crane was formerly Miss Catherine Parker, daughter of Mrs. Clark Woodward and the late Rear-Admiral Edward Graham Parker, U.S.N. After the death of Admiral Parker, Mrs. Parker was married to Capt. Woodward, formerly stationed at Coronado, and now in Panama.

Mr. Crane has been on an eight months' cruise through the South Seas aboard his yacht Illyria, in search of specimens for the Field Museum, taking with him a party of scientists and friends. They did much deep-sea fishing and hunting on the trip, went up the Sapik River in New Guiana, further than any white man had ever been. They made a voyage of 30,000 miles.

The romance had its inception when Miss Parker met Mr. Crane in Panama on the outward voyage, and the wedding took place in New York last October, shortly after his return. They sailed immediately for Europe.

Mr. Crane is the son of R. T. Crane, the family having a home at Ipswich, outside of Boston where they are going from here. The Illyria is being overhauled at Gloucester, Mass., and they will use it for the American Cup races in Newport this summer.

During their sojourn at Coronado they were much entertained by old friends, among the hosts being Mrs. Frank C. McLain, who gave a buffet supper.

NEPHEW OF HARRIMAN MARRIED

Former Co-ed and Mate on Honeymoon

[Tycko Ambassador studios]

Mrs. Norman F. Grimsditch

THE marriage of Miss Robert Dawes, daughter of Mr. and Mrs. Horatio Clement Dawes of North Vista street, to Col. Norman P. Grimsditch, nephew of the late E. H. Harriman, was solemnized yesterday at the family home with Dr. John Eby officiating. The bride wore a becoming ensemble of silk and lace in rose shades with beige hat of straw and lace and shoulder corsage of gardenias and valley lilies.

Mrs. Robert Buck in yellow green and black chiffon, with black hat and yellow roses and lilies of the valley was matron of honor, while Harry V. Robinson served as best man. Following the ceremony witnessed by relatives and intimate friends a reception and tea was held after which Col. and Mrs. Grimsditch left on their honeymoon. After the 15th inst. they will make their home here.

The bride attended the University of Southern California, where she is a member of Mu Phi Epsilon Sorority.

Chef Wyman's RECIPES

Every Tuesday and Friday at 2 o'clock Mrs. A. L. Wyman will conduct a free class and demonstration of good cookery in the lecture room of the Southwest Building, 130 South Broadway.

ALMOND CREAM CAKE

Cream one cupful of butter and cream into it a little at a time, two cupfuls of sugar. Cream thoroughly and add the well-beaten yolks of four eggs. Sift three cupfuls of sifted flour with three teaspoonfuls of baking powder and add to the butter mixture, alternately with one cupful of milk. Stir in five-eighths of a cupful of finely chopped blanched almonds, and lastly, fold in the stiffly beaten whites of the four eggs. Flavor with one teaspoonful of lemon extract and pour into three oiled and floured layer cake tins. Bake in a medium oven.

ALMOND CREAM FILLING

Mix two tablespoonfuls of corn starch with one-half a cupful of sugar and the well-beaten yolks of two eggs. Scald one cupful of milk in a double boiler and pour it slowly over the corn starch, sugar and egg-yolk mixture, stirring constantly. Return to the double boiler and cook until thick and smooth, but be sure that it simmers slowly. Remove from the fire and beat into it one and one-half tablespoonfuls of butter. When cold, add one teaspoonful of lemon extract, and one-half cupful of chopped blanched almonds. Place this between the layers of the cake, cover the top and sides with an icing made by placing the unbeaten whites of an egg in a bowl and stirring into it two tablespoonfuls of cold water. Then stir in enough confectioners sugar to make it stiff enough to spread. Use this for the top and sides of the cake. Decorate with halves of blanched almonds.

HOLLAND FRESH PORK LOAF

Mix four cupfuls of fine bread crumbs, with one and one-half cupfuls of scalded milk. Two teaspoonfuls of salt, one teaspoonful of paprika, one teaspoonful of poultry season. Grind fine two pounds of fresh pork, and add to it while grinding, two medium-sized onions. Combine the bread crumbs and pork adding two chopped pimientoes, and two tablespoonfuls of chopped parsley. Mix altogether, place the mixture in an oiled baking dish, cover, and bake for one hour in a medium oven. Then remove the cover and over the top place a layer of pealed and sliced apples. Return to the oven without the cover and cook for one-half an hour longer.

PECAN STICKS

Two eggs, one-fourth of a teaspoonful of salt, one-half a cupful of flour, one-half a cupful of sugar, one tablespoonful of shortening or butter, one-half cupful of chopped pecans. Beat the eggs until light and beat into them the sugar. Sift the flour and the salt together and add it to the beaten eggs. Add the melted shortening and the nut meats. Spread the mixture very thinly on an oiled baking sheet and place in a rather hot oven. Watch carefully, so they do not burn. Cut while warm into long strips.

Mrs. Wyman does not reply to letters, but requests for recipes are answered in the department, PRACTICAL RECIPES, published every Friday.—(All rights to reproduce reserved by A. L. Wyman.)

ENGLISH DISHES WILL BE ON SCHOOL MENU

The women who go to the Los Angeles Times' free cooking school at 2 p.m. today will find that Chef Wyman has arranged a program of unusual dishes. The feature is the demonstration of an old recipe for one of the popular English "whole-meal" dishes—a calves' brains and oyster pie. To accompany this will be a molded vegetable salad and English shortbread cookies. In addition Chef Wyman will prepare two unusual desserts, a plum and raisin pie and cream cake with strawberry custard. The Times will be pleased to have everyone interested in cooking attend this class, which is held in the Southwest Building, 130 South Broadway.

Fashion Decrees

Jane Regny Costumer
Navy Blue Suit With
New Short Jacket
And Lingerie Blouse
Joan

(Copyright, 1930, T. W. Burgess)

Your Baby and Mine

by MYRTLE MEYER ELDRED

Mrs. Eldred will be glad to answer all questions pertaining to babies and children. A stamped and self-addressed envelope forwarded to this office will bring a personal reply.

This department offers helpful on groaning and feeding the child from 6 weeks to 6 years, prenatal care and diet for the nursing mother, constipation, eczema, outfits for the new baby, sleeping, walking, teething, thumb sucking, ammoniacal urine, bed wetting, training in cleanly habits, periods of nursing, cod liver oil, orange juice, hives, worms, vomiting, refractory children, prune juice, lime water, rupture, sties and boils and cradle cap. Before asking a personal question about one of these subjects, it is better to send a self-addressed stamped envelope for the leaflet you need. If your particular problem is not covered in the above list, Mrs. Eldred will be glad to give you a personal reply.

EARLY STANDING AND WALKING DO NOT CAUSE BOWLEGS

The baby who doesn't attempt to stand at an age when we expect he will and the baby who stands too early (or so his mother thinks,) offer two of the usual causes for worry. Bowlegs, or the possibility of them, hang over a mother like a drawn sword. She is sure to feel that baby's tottering legs are not strong enough to hold him up and that bowed legs will be the result. So it goes. There is apparently no peace anywhere for the nervous, young mother.

The time for standing is about nine months. At this age the child shows a determined tendency to pull himself up and rock about precariously until he topples over. No special encouragement need be given him. He doesn't need any. He is always so intoxicated with his success that he would stand up all day if some adult did not put a stop to it. What the adult does is very effective. She puts the young stander in a high chair and thus saves his strength; or after seeing him pull himself to his feet, she gently seats him again. After a few attempts the baby gives up and sits down.

WHOLESOME EXERCISE

We don't want him to overdo any of these new activities, and we do want him to get that beneficial exercise of pulling himself up and standing. This exercise is wholesome and natural, the right preliminary to later walking, and is much better than constant activity in a walker, which never seems to worry a mother. Mrs. L. B.'s baby has her worried by his persistent efforts to stand. She says, "My 7 months old son can hardly be kept off his feet. I am worried about bowlegs, as my neighbor says he is too young to be standing up."

Follow the above suggestions and try to forget bowlegs. They are caused only incidentally by standing, for unless the child has rickets, he won't get bowlegs no matter how early he stands. The child of 16 months or more may get them if he has rickets, even though his walking and standing are months later than usual.

BABY STANDS WHEN STRONG ENOUGH

Rickets causes bowlegs because the bones lack the mineral substances that make them strong enough to bear the child's weight without bending. The rickety child doesn't want to stand up, he sometimes won't even sit up. In this way Nature protects him until his bones are strong enough. Of course rickets which is allowed to go uncorrected for many months results in the bony deformities of which bowlegs is only one.

What is rickets? A nutritional disease caused by the wrong kinds of food, or insufficient food, as well as vitamin D, that mysterious vitamin which helps the body to make the best use of the food materials.

Vitamin D is the agent found in sunlight and in some food materials which in a roundabout way get their supply from sunlight. Cod liver oil is one of these, as is the yolk of an egg. Irradiated ergosterol is a manufactured chemical which furnishes the body with vitamin D. Rickets is so prevalent in moderate and cold climates that we have to protect babies by giving them either cod liver oil or irradiated ergosterol.

Tiny babies, as all mothers discover, have fearfully bowed legs. These mean nothing. Real bowlegs show up when the child begins to walk, and result from wrong diet and lack of sunshine or one of its substitutes.

Germany's production of cosmetics is four times greater than before the World War.

The Elite
CATERERS AND CONFECTIONERS

3 Deliveries Daily — 633 S. FLOWER — Telephone TRinity 3841

Superior in Catering Service

A specially trained, and highly competent personnel is maintained to uphold the original Elite policy that is famous for its quality and perfect service.

Pastries—Ice Creams—Favors
Cafe and Banquet Facilities

Direct-U Service

Tells where to buy any branded or trade-marked articles. Courteous, free service. Call up the LOS ANGELES TIMES and ask for Direct-U. MAdison 2345.

EARLY COPY

Today, if possible, or early tomorrow, Sunday Times Want Ads should be sent or phoned.

Final closing hours are shown below.

Sunday Times Want Ads

Phone MAdison 2345

Closing Hours Are:

NOON SATURDAY—For all real estate, leases, oil and mining property, money to loan, business opportunities and kindred offerings.

7:30 P.M. SATURDAY—For rentals, used cars, help wanted, special notices, lost and found, miscellaneous for sale, and all other classifications.

BETTER

EXPECT a treat when you try these Better Bran Flakes made by Kellogg in Battle Creek. No other bran flakes are like them.

So crisp. So rich in the famous flavor of PEP. And you get the nourishment of the wheat, plus enough bran to be mildly laxative. Ready to serve with milk or cream. Sold in the red-and-green package.

Kellogg's PEP BRAN FLAKES

BETTER BRAN FLAKES

People who eat the wrong kind of food get the Doldrums

Watch this Page May 5

DATED COFFEE

Prevents disappointment in Flavor

LIKE "fresh milk," Chase & Sanborn's Coffee now comes to you *dated to guarantee freshness.*

For sixty-five years this fine blend of coffee has been preferred in many sections. Now . . . with the date plainly marked on the package . . . it comes to your grocer *fresh twice a week.*

Direct from the roasting ovens . . . by the "Daily Delivery" service of Standard Brands Inc., organized for the swift distribution of fresh foods! No storage stop-overs!

Just enough at a time to last until the next delivery! And if a can is left at the end of ten days, it is collected and replaced by a fresh can.

Real "fresh-from-the-roaster" freshness. No other coffee enjoys this direct delivery . . . Until you have used the last spoonful, Chase & Sanborn's Coffee has fresher, fuller-strength flavor . . . *because it is weeks fresher at the start.* Get a can from your grocer and enjoy it tomorrow in your own cup.

Chase and Sanborn's Coffee — DATED

Copyright 1930, Standard Brands Inc.

Page For Food Shoppers

PRACTICAL RECIPES

Questions on recipes and information relative to the proper preparation and serving of foods will be answered in this column by Mrs. Ruby Ryman, Laboratory Kitchen, 1149 Cedar avenue, Glendale.—Ed.)

RUBY WYMAN'S ANSWERS

OIL WHITE CAKE

A. J., Los Angeles: One-third of a cupful of oil, one cupful of sugar, [illegible] tablespoonful of orange juice, [illegible] teaspoonfuls of lemon juice, [illegible] teaspoonful of grated lemon [illegible], one-fourth of a teaspoonful [illegible], two-thirds of a cupful of [illegible], one-half a cupful of corn[illegible], one and one-half cupfuls of [illegible], two teaspoonfuls of baking [illegible], whites of three eggs, place the oil in a bowl, gradually add to it the sugar, beat well and add the fruit juices and lemon rind. Stir until creamy, sift together the cornstarch, flour, baking powder and salt. Flour measured after it has been sifted once, add it alternately with the milk to the oil and fruit juice. Beat well, then fold in the stiffly beaten whites of the three eggs, can be baked in a loaf or layer in a moderate oven. This same cake may be used, adding a third of a cupful of ground chocolate or cocoa to it and will be necessary to add a little more milk.

COOKED CREAM DRESSING

One-fourth of a cupful of oil, three tablespoonfuls of white corn syrup, one-half a teaspoonful of dry mustard, one teaspoonful of salt, one-fourth of a teaspoonful of Cayenne pepper, four tablespoonfuls of cornstarch or flour, two well-beaten eggs, one and one-fourth cupfuls of rich milk, three-fourths of a cupful of very mild vinegar or lemon juice, combine the oil, syrup and the dry ingredients, add the well-beaten eggs and place in a double boiler. Gradually stir in the milk, it should be scalded before adding, stir and cook until the consistency of a thick white sauce. Then gradually add the heated vinegar or lemon juice and beat with an egg beater until the mixture is thick.

CHOP SUEY CREAM PIE

M. H., Los Angeles: I am unable to give you the recipe for the chop suey pie, as I have never eaten it. It may be made the same as the chop suey sauce, of figs, nuts and dates cooked together with sugar and slightly thickened.

CHECKER BOARD CAKE

M. A. N., Los Angeles: You will have to procure a checkerboard cake pan to be able to make this cake. One cupful of butter or shortening, two cupfuls of sugar, six cupfuls of flour, eight level teaspoonfuls of baking powder, one-half a cupful of ground chocolate, one and one-half teaspoonfuls of salt, the yolks of three eggs, the whites of six eggs, two teaspoonfuls of lemon juice and two cupfuls of water. Sift the flour, baking powder and salt together, sifting them three times, sifting the flour once before it is measured. Cream the butter and sugar together, adding the sugar a little at a time and creaming well. Add alternately with the water to the creamed shortening and sugar, add the lemon juice and three teaspoonfuls of vanilla extract. Divide the mixture into two equal parts, mix the chocolate with one-third of a cupful of water, add to it the well-beaten egg yolks and cook until smooth. To one part of the mixture add the cooked eggs, beat the whites of the eggs until stiff and add half of them to each one of the mixtures, folding in well. Pour into the checkerboard pans, alternating the white and chocolate. This will make three large layers. Place in a moderate oven and bake.

ENGLISH YORKSHIRE PUDDING

G. B., Los Angeles: Two cupfuls of flour, four level teaspoonfuls of baking powder, one-half teaspoonful of salt, two cupfuls of milk, two eggs; sift the flour, baking powder and salt together three times, beat the eggs until light, combine with the milk and gradually beat them into the flour. Place in a baking pan three or four tablespoonfuls of beef drippings, pour the batter in and bake it in a medium oven for twenty minutes. After the pudding has risen to its full height baste with the beef dripping and cut in squares to serve.

BAKED DOUGHNUTS

C. A. W., Los Angeles: You have no doubt made a mistake in the name of the recipes, as I have never given anything of the kind. It may be that you have reference to Timbale Cases, if so, write me again and will be glad to answer.

CHEESE CAKE

S. A., Los Angeles: Four cupfuls of dry cottage cheese, one-half cupful of thick cream, six eggs, one and a half cupfuls of sugar, two teaspoonfuls of grated lemon rind. Press the cheese through a sieve, then add the cream, beat the yolks of the eggs and beat them into the cheese mixture. Add the graded lemon rind and one teaspoonful of nutmeg. Fold in the stiffly beaten whites of the eggs, line a baking dish with a rich pastry or a cookie crust. Place the cheese mixture in it and bake in a moderate oven until the custard has set. Remove from the oven, sprinkle with a mixture of powdered sugar and cinnamon, place in the broiler part of the oven and allow to brown.

WHEN THE SANDMAN COMES

A Bedtime Story

by THORNTON W. BURGESS

DANNY MEADOW MOUSE IS OUT OF SORTS

The anxious you will seldom find
Possessors of a tranquil mind.
—Danny Meadow Mouse.

Peter Rabbit was hopping along, lippety-lippety-lip, over near the Long Lane that leads from Farmer Brown's barnyard down to the cornfield on the Green Meadows. It was early in the morning and he was on his way home to the dear Old Briar Patch.

"I'm a little late," thought Peter. "Yes, sir, I'm a little late. I ought to have started for home sooner. I hope that Reddy Fox and Mrs. Reddy and Old Man Coyote are nowhere around. I don't believe they are. And I hope Redtail the Hawk isn't hunting over this way. Oh, dear, I do believe there is old Whitetail the Marsh Hawk now. Well, I'll have to stay hidden over here in the bushes beside the Long Lane for a while. If Bowser the Hound and Filp the Terrier stay at home, I'll be all right." So Peter turned into the bushes along the Long Lane and prepared to make himself comfortable.

Peter had been sitting there half-dozing for some time when a faint rustle of dry leaves caused him to open his eyes in a hurry. The rustle of dry leaves, especially when none of the Merry Little Breezes happens to be about, is always a matter of suspicion. Peter knew by the sound that small feet were rustling those leaves. Shadow the Weasel has small feet, for he is a small person. So Peter couldn't help being anxious.

In a moment, however, his anxiety was relieved. He saw a chunky gray-coated small person with a short tail. It was Danny Meadow Mouse. There was nothing to fear from Danny. Peter and Danny had been friends ever since Peter could remember.

"Hello, Danny Meadow Mouse!" cried Peter.

Danny jumped, for he hadn't seen Peter. "Hello, yourself!" he replied in his squeaky little voice. It was a cross voice. It was very plain that Danny felt out of sorts.

"What are you doing over here?" demanded Peter.

"That isn't the question at all," retorted Danny. "It is, what are you doing over here? I live here."

Peter opened his eyes very wide. "The last I knew you were living

"Hello, Danny Meadow Mouse!" cried Peter

out on the Green Meadows," said Peter.

"I don't have to tell you every time I move, do I?" retorted Danny crossly. "I've been living over here all this winter."

"Is Nanny Meadow Mouse with you?" asked Peter.

"Of course, she is," replied Danny. "You don't for a minute suppose I would be living over here all alone, do you?"

"Where is Nanny?" asked Peter.

"She isn't far away," replied Danny. "She's taking care of the children and trying to make up her mind where we'll move to."

"Move!" exclaimed Peter. "Why do you want to move?"

"On account of the neighbors," replied Danny. "We've got some new neighbors and now we've got to move."

Peter looked all around, as if he expected to see those new neighbors. "What's the matter with those neighbors?" he demanded. "Don't you like them? Or is it that they don't like you?"

"I don't like them and they do like me," replied Danny Meadow Mouse. "And that's why I've got to move. Just as soon as we get this family off our hands, Nanny and I are going to find a safer place for the next family. Life is just one worry after another. Here we are with a good place to live, plenty to eat without too much work to get it, and everything fine, when these new neighbors had to move in. The trouble is, I don't know where to move to."

CREAMER ANNOUNCES ADVERTISING AGENCY

Announcement was made yesterday by Theodore B. Creamer of the opening of a general advertising agency under his own name at 453 South Spring street. With a national advertising background which covers the originating and writing of campaigns for Camel cigarettes, Prince Albert tobacco and Kellogg cereals, Mr. Creamer came to the west coast three years ago to serve the Sunkist Orange and Lemon and All-Year Club accounts.

FOR YOUR DOG'S SAKE ASK FOR SPRATT'S

Feed him SPRATT'S DOG BISCUITS regularly. They're wholesome. Stamina-building! Proved best by over 70 years of actual test in every quarter of the globe. Spratt's-fed dogs are vigorous dogs... full of pep and the seat of living. Spratt's-fed dogs have firm muscles, good bone, clean teeth and healthy gums.

Ask for SPRATT'S SNAX, the new, medium, bone-size biscuit! Or SPRATT'S OVALS... the handy pocket-size biscuit. And as a change... SPRATT'S FIBO... a meat and wheat food in granulated form. Be sure to see the name "SPRATT'S" on the package before you buy! At grocery, seed, feed and drug stores. And at pet shops.

FREE: *Valuable 54-page book, "The Care and Feeding of Dogs." Also free samples. SPRATT'S PATENT LTD., Dept. G-3, San Francisco, Cal.*

SNAX FIBO OVALS SPRATT'S DOG BISCUITS

DAILY MEAL TEA Drink Lipton's Tea regularly—see how it soothes tired nerves. Makes you keener after hard business and social activities. Awarded First Prize and Gold Medal for the finest tea grown. 1 lb., ½ lb., ¼ lb. and 10c size.

SATISFACTION LIPTON'S TEA

Guaranteed by Thomas Lipton Tea Planter, Ceylon

LARGEST SALE IN THE WORLD

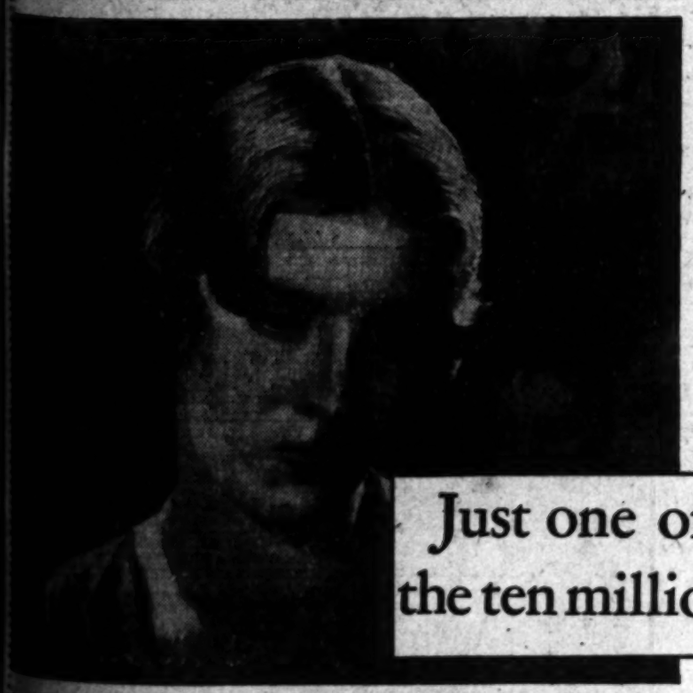

Just one of the ten million*

—suffering from troubles caused or aggravated by harsh toilet tissue

*One eminent surgeon estimates that over ten million people in the United States are suffering from ailments of this nature.

Habits of personal cleanliness have very little to do with the origin of rectal trouble.

For even the most immaculate run the risk of serious illness every time a harsh or chemically impure toilet tissue is used.

Yet despite this serious danger, in thousands of homes you will find toilet tissues utterly unfit for bathroom use.

Some are glazed, sharp-edged. Some are covered with tiny slivers. Some are even chemically impure—made from reclaimed, waste material.

ScotTissue, Sani-Tissue and Waldorf are famous bathroom tissues specially processed to satisfy the three requirements doctors say toilet tissue must have to be safe: absorbency—softness—chemical purity. Each sheet is made up of millions of "thirsty fibres."

These specially treated fibres, soft and clothlike, are extremely absorbent. Without this absorbent quality, thorough hygiene is impossible.

Scott Tissues are made from fresh, clean materials. No harmful dyes. No waste material. They are sanitary. Fully sterilized—and absolutely safe to use. It doesn't pay to be careless in this bathroom essential. Always insist on ScotTissue—Sani-Tissue or Waldorf.

Scott Tissues

NOTE: ScotTissue and Waldorf are the two largest selling brands in the world. Sani-Tissue is the new popular priced white toilet tissue embodying the famous *thirsty fibre* qualities.

SAFEWAY STORES
DISTRIBUTION WITHOUT WASTE

THE MONEY BELONGS—

After all, there is just one place where the community's money properly belongs...that's right in the pockets of you who worked so hard to earn it.

Safeway Stores make it possible for you...personally...to keep a larger share of your own money by eliminating waste and selling you the necessities of life at the lowest possible cost. Steadily increasing patronage of our stores and markets leads us to believe that you...the consumer...are fully appreciative of this broad economic service.

Prices effective May 2nd and 3rd Only
in Los Angeles and Metropolitan Area

Pure Cane Sugar
In Paper Bags
10 lbs. . . . . 47¢
Limit 10 lbs.

Max-i-Mum **Milk**
Evaporated and sterilized. Note very special price!

2 Tall Cans 15c

Jell-Well
Makes delicious gelatin desserts and salads. Pure fruit flavors—your choice.
3 pkgs. 23c

Campfire
Marshmallows
Dainty and tender; delicate flavor—Keep a package on hand for instant use.
Pkg. 10c

Fancy Chocolates
Finest Quality Cremes and Chews, covered with Dark and Milk Chocolate. Special price for three days.
lb. . . . . 33¢

Fresh Fruits and Vegetables
Prices effective Fri., and Sat. at Safeway operated stands. Such stands bear the sign "SAFEWAY OPERATED."

String Beans
Kentucky Wonders, crisp and tender
3 lbs. 15c

Italian Squash
Full of appetizing flavor
3 lbs. 15c

Lettuce
Iced—Solid Heads
2 heads 15c

Asparagus
Fancy Northern
3 lbs. 25c

Golden Ripe **Prunes**
Choice California Prunes in cello-wrapt package—best for desserts and puddings.
24-ozs.
Pkg. . . 29c

Introducing . . .
Airway Coffee
If you are accustomed to paying liberally for the right sort of coffee, try a pound of Airway Coffee today . . . you'll get a most welcome surprise!
Lb. . . . 25c

Quality Meats
Priced effective May 2nd and 3rd at Safeway owned Markets in Los Angeles and metropolitan area. Such Markets bear the sign, "This is a Safeway Market."

Pot Roast
Shoulder chuck, choice young beef
lb., 20c

Shortening
Cudahy's White Ribbon, packed in one pound convenient cartons
2 lbs. 25c

Plate Rib Beef
Choice young beef
lb., 12c

Hamburger
Ground fresh, only pure lean meats used in our hamburger
2 lbs. 37c

Fresh Fish
Yellowtail
Strictly fresh. Cut as you like it.
lb., 20c

Kirk's Hardwater Soap
Castile—Made only of selected Cocoanut Oil—lathers freely in the hardest water and rinses easily.
3 bars . . . . . 25¢

Jap Rose Soap
Transparent Toilet Soap, mildly cleansing and truly refreshing. Excellent for a real shampoo.
3 cakes 23c

Gold Dust
Brings a sparkling cleanliness to everything it touches. Makes all cleaning easier.
Lge. Pkg. 27c

Canada Dry Ginger Ale
Famous for inimitable flavor—adds Joyousness to any festivity.

3 12 oz. bottles 57c
$2.25 per doz.

WE RESERVE THE RIGHT TO LIMIT QUANTITIES

You'll be Money Ahead After Taking Advantage of Bargains Offered in Times Want Ad Columns Today!

BOYS AND DADS GUESTS AT FETE

Joseph Scott Tells Youths to Emulate Lindbergh

Cantor Advises Youngsters During Act in Show

Schools Will be Run by Pupil Officers Today

Col. Charles Lindbergh did not fly to Paris on a whisky bottle, Joseph Scott last night told the many thousands of boys who with their dads packed Shrine Auditorium to celebrate "Boys' Day in Loyalty" of Boys' Week. The speaker was general chairman of the entertainment provided for the boys and former boys. He spoke on peace and temperance, winning salvos of applause by his reference to the flying colonel's nonalcoholic trans-Atlantic hop. Abraham Lincoln was mentioned as a boy to emulate, and Lindbergh as a more modern example.

Eddie Cantor advised boys not to be second-raters. A long bill of well-known stage performers and two orchestras made up a generous program of entertainment, which was broadcast over station KECA.

Today is Boys' Day in the Schools of Boys' Week and after a night of festivity with their fathers at Shrine Auditorium last night the boys have settled down to managing their own educational affairs for one day.

The activities today will vary in each of the public and private high schools of the city, but as a rule boy principals will be found in charge of the executive work, while others will act as teachers in the classrooms. This feature is intended to disclose to boys the problems that confront their teachers from day to day and the magnitude of the machinery set up for them.

At most schools boys will have mass meetings at which special programs will be featured, including addresses by boys who have occupied public offices during the week. Musical programs will be given by boys and patriotic themes developed. Athletic carnivals will prevail during certain hours of the day and special Boys' Week editions of school papers will be issued.

Tomorrow brings Boys' Week to a close with Boys' Day in Recreation. This will be particularly observed at the municipal playgrounds. Among the features of the day will be a miniature aircraft warfare demonstration at Poinsettia playground, 7341 Willoughby avenue, at 8 p.m.

District finals in the Junior Olympic Games will be held at the following playgrounds:

Banning, Downey and Evergreen at 10 a.m.; North Hollywood, Queen Anne, Sawtelle, Yosemite and Harvard at 1:30 p.m.

Arroyo Seco playground will open a miniature playland with a huge Meccano model of the Krupp Steel Works, valued at $4000.

PIER TO BE DEDICATED

In the evening boys will dedicate the Sunset Pier bath-house at Venice. The Playground Boys' Band will give a concert.

Echo playground has a special evening program. James Slauson Memorial playground will have a father-and-son stunt night.

Wall-street playground will have a track meet in the morning and an apparatus demonstration in the evening.

Verdugo playground will have a bicycle meet in the morning and a wiener bake in the evening.

Downey playground will have bicycle, chariot and skating races. Other municipal recreation places have provided father-and-son programs.

BOYS GOVERN LINER

Boys' Week took on a salty flavor yesterday when officers on Wrigley's liner, Catalina, and tug, David P. Fleming, yielded their posts for the day to three youths of Phineas Banning High School, Wilmington.

WISCONSIN RALLY MONDAY

Wisconsin folk will have a rally Monday night in Veterans' Hall, 346 South Hill street. E. I. Thompson, president, announced a program of readings, music and fancy dances.

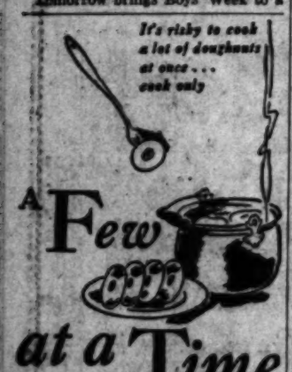

A Few at a Time

It's risky to cook a lot of doughnuts at once . . . cook only

WHEN coffee is roasted in bulk the flavor is risked. That's why Hills Bros. roast only a few pounds at a time by their patented, continuous process—Controlled Roasting. The flavor is perfectly controlled — *nothing like it.*

Fresh from the original vacuum pack. Easily opened with the key.

HILLS BROS COFFEE

© 1930

BELASCO Pop. MAT. SAT.

GEORGE HOLLAND'S PRODUCTION

JUNE MOON

POSITIVELY LAST TWO WEEKS

MAYOR SELECTS HIS STRAWS

Panama and Sailor Executive Choice

Getting Ready for New Headgear Day

Mayor Porter presented with assortment of latest style straw hats by Neva Rae Moore, from which he picks those he will wear after the 13th inst.

"STRAW HAT DAY," the 13th inst., will see Los Angeles' Mayor arriving at his office in a brand new straw.

Mayor Porter yesterday selected two of this season's creations—a Panama and a sailor. Which he will wear on the opening day remains to be seen. The Panama in the daytime and the sailor if he goes out at night, perhaps. That seems to be the style for 1930.

Having proclaimed "Straw Hat Day" for Los Angeles on the 13th, the Mayor made it known that he will be one of the first to discard the felt hat and don the straw.

What the mayor does every man who wishes to be "in the swim" will do. For to wear anything but a 1930 straw—whatever the design or make or trimming may be—after the date aforementioned will brand the wearer as one of those don't-care persons who always is out of step with something.

NEWS OF THE CAFES

Miniature Spanish treasure chests, filled with gold doubloons and "pieces of eight," to the equivalent of $500, will be offered as prizes in a series of dancing contests to be held at George Olsen's new revue club, Culver City, beginning tonight. George Murphy and Juliette Johnson, musical-comedy stars of "Hold Everything" and "Good News," will be the judges.

These contests will be conducted at Olsen's every Friday night for the next ten weeks, and a handsome silver trophy cup will be awarded to the winning couple each week. Cup winners and others who score sufficient points will be eligible for the finals.

COMPOSER TO BE GUEST

The Blossom Room of the Roosevelt Hotel will be the scene of one of the gayest gatherings seen there in many weeks on Monday night. Sam Coslow, Paramount composer, Victor recording artist with his studio friends headed by Buddy Rogers, Paramount star, are to be in entire charge of the presentation of the bill of diversion.

GIRLS HOLDING BENEFIT

Alumnae of Stevens College, exclusive girls' school, are holding a benefit bridge-luncheon tomorrow noon in the dining-room of the Hotel Normandie, on Normandie at Sixth street. An old-fashioned country store is to be featured at the luncheon, the purpose of which is to raise funds to defray the school expenses for the "little sister," a young girl the alumnae group is sending through the college.

The arrangements are in charge of Miss M. Wycoff and Miss E. Couch, members of the alumnae.

PATRONS THANKED

Miss S. R. Jordan, hostess at the Hob Nob, Wilshire at Western avenue, wishes to express her appreciation and gratitude in the way her former patrons and friends responded to the announcement pertaining to the recent opening of her new tea room. Miss Jordan is widely known in Southern California, having formerly operated successfully two tea rooms, the Nadroj in this city about twenty years ago and more recently the Hob Nob in Long Beach.

The Wilshire establishment serves breakfast, luncheons and dinners.

SPECIAL MENU OFFERED

A special dinner menu offering patrons a choice of six tempting entrees is a nightly feature at Jahnke's, one of the oldest established cafes in the city on West Ninth street between Spring street and Broadway. Jahnke's also enjoys a wide reputation for its broiled steaks and chops.

Its proximity to many downtown theaters makes it a convenient place to dine before the show.

CAFE WAITER VERSATILE

Just as the singing waiters' chorus of the new Paris Inn, located near Los Angeles and Market streets, took Los Angeles and vicinity pleasure seekers by storm, so does the new cook's ballade, led by Lou Black, versatile singer, dancer and waiter.

Lou Black has had the distinction of having appeared in the New York stage presentation of the "Student Prince of Heidelberg." The task of waiting is really a part of his act in the Paris Inn, according to Bert Rovere and I. Pedroli, proprietors.

INN OPENING SUCCESS

The formal opening last Saturday evening of King's New Tropical Inn, Washington Boulevard at West Adams, was a tremendous success, according to John King, proprietor. More than 2150 guests attended the opening and Sunday approximately 2500 patrons dined there in the afternoon and evening.

Banditry is increasing in the coastal rural districts of Ecuador.

CLUB NOTES

BY MYRA NYE

A new club named Screen Women's Press Club was formed Monday night at the Chateau Elysees following a decision of members of the Wasps (Women's Association Screen Publicists) to change the purpose of the club, to be numbered as an integral part of federated women's clubs and to increase the scope of its activities.

ELEANOR PACKER.

The new organization will include in its membership women writing for the motion-picture industry and interests either as newspaper correspondents or critics, fan magazine writers, personal representatives of producers, exhibitors, stars or other personalities connected with the motion-picture industry and publicists or editors of motion-picture publications.

All of the members of the former organization were in attendance at the meeting with Eleanor Packer of the publicity staff of Metro-Goldwyn-Mayer, presiding. The first regular meeting of the new club will occur on the evening of the 12th inst. at the Chateau Elysees.

Convention Near

A large attendance is expected at the State convention of the California Federation of Women's Clubs, now numbering 70,000 women, to be held the 14th to 17th inst. at Oakland. A special Southern Pacific train will leave Los Angeles the 13th inst. at 5:30 a.m. and will arrive in Oakland in time for the delegates' dinner on the same evening.

Special rates are available to delegates for the round trip providing 125 fares are paid at once to the Southern California State chairman of transportation for the federation, Mrs. Richard C. Goodspeed, 1715 Fairbanks avenue, South Pasadena, or Mrs. Ronald McNitt, 2270 Colorado Boulevard, Eagle Rock.

Guest Speaker

Mrs. I. Leon Meyers, newly elected president of the Los Angeles section of the National Council of Jewish Women will be the guest speaker at the mothers' and daughters' meeting of the Junior Hadassah on Mother's Day, May 11, at the Hamburger home.

Talk on Mother

Mrs. Mann Page (Izola Louise Forrester) is to tell luncheon guests at the Santa Monica Bay Woman's Club next Monday "just what it means to be a professional mother." Mrs. Page is a noted author and collaborates with her husband in the writing of his plays and is the mother of six children.

Mrs. W. Y. Thornbury, chairman of business law section, will discuss "Business and Protective Law" with her group at 10 a.m. At 11 o'clock, the municipal affairs section, with Miss Joey Denton presiding, will listen to Charles S. Warren, editor of the Santa Monica Outlook. He has chosen as his topic, "Municipal Extravaganza—It Should Be Everybody's Goal."

There will be a combined musical and dancing program during the afternoon.

Overseas Service League

The monthly meeting of the Los Angeles unit of the Women's Overseas Service League will be held Monday at 7:30 p.m. in Patriotic Hall with Miss Jessie D. Brown, president, in the chair. Plans will be discussed for a breakfast which is to be given early in May in Griffith Park. This occasion will be in charge of Miss Lillian Bushnell and Miss Edith Wells. The league will hold its monthly bridge party for ex-service men at the United States Veterans' Hospital at San Fernando next Thursday, with Miss Jennie McHenry acting as hostess, and on Saturday afternoon, the 17th inst., members of the league will pay their monthly visit to the nurses convalescing there.

Miss Jessie D. Brown, president of the Los Angeles unit, who served overseas with the signal corps, will leave Los Angeles next Tuesday to attend the annual convention of the league, which will be held in Paris, France, the 25th to 30th inst. Miss Brown will be accompanied to the convention by Miss Helma Greenlund, second delegate from the unit, who also served with the signal corps, and Miss Helen Wisler, who is a national officer and attends in her capacity of vice-president of the Ninth Corps Area.

Indian Program

"Present Policies of the Government Toward the Indian" will be the subject of a talk by Mrs. Robert L. Glasby Tuesday morning at the meeting of the Wilshire Woman's Club. Mrs. D. O. Holbrook, vice-chairman of Indian welfare of the southern district of the Daughters of the American Revolution, will discuss Indian welfare in relation to the D.A.R.

Another feature of the program will be a lecture on "Life Among the Pueblos," by William Allen Cushman, illustrated by pictures and songs and dances with Wo Peem as the interpreter.

The primary election of officers will take place on the same day with Mrs. F. W. Gregg in charge, assisted by Mrs. W. H. Kirby, Mrs. Martha Jean Graves, Mrs. Rhoda Atwood and Mrs. Frank Wilmot.

South Ebell

Bernice Johnson will speak on current events at the meeting of South Ebell Club this morning. This being club talent day the music section, with Mrs. Anna Jane Manson, curator, will present the club chorus, Mrs. Lillie Kracke at the piano. Mrs. S. Pemberton, who won a certificate of honor at the Glendale district convention for organizing a Bible section, will conduct her class at 1 p.m. Mrs. Clarence La Casse, curator, will meet with her parliamentary section at 2 p.m. The drama section, under the direction of Mrs. Margaret P. Bierbower, is sponsoring a program at the United Presbyterian Church, 7301 South Normandie avenue, tomorrow at 8 p.m.

PRAYERS SAID WRONGLY

William M. Weissman called his wife, Anona May Weissman, an ignorant Gentile, and upbraided her when she made mistakes in saying Jewish prayers, Mrs. Weissman declared yesterday when asking Superior Judge Bishop to grant her a divorce.

A decree was granted.

POWELL SHIFTS TO HIGH COMEDY

Comedy Aviation Picture to be Produced by Hughes; M.-G.-M. Picks Director for Marie Dressler; Al Jolson Plans Trip Abroad

BY GRACE KINGSLEY

Playing in mystery stories is all very fine for a while, but enough is enough, think Paramount officials. And that goes double for William Powell, who is the star involved in the discussion.

William Powell

Wherefore there is to be a change, according to information just received.

Powell is to be starred in a different line of parts from those he has been playing, and will appear in high comedy of the Lonsdale type. Paramount even now is looking over story material for this popular player.

But in the meantime, "Ladies' Man," by Rupert Hughes, has been purchased as a starring vehicle for Powell. This also is a mystery story, but with more character drawing than has been the case in most of his pictures. After playing this one, he is promised a different line of parts, especially as Paramount considers that his fine talents are somewhat wasted in the mystery type of yarn.

HOWARD HUGHES TO PRODUCE NEW FLYER

Perhaps Howard Hughes feels that that he has learned so much about aviation during the making of "Hell's Angels" that he can hardly afford to waste all that knowledge.

At any rate, he is planning the production of another flying picture and arrangements are under way. But this time, by way of variety, the picture planned will be a comedy.

The new air film will be based on an original story which is being written by Lew Lipton and Joseph Moncure March and a comedy sequence cut from "Hell's Angels" will be incorporated in the picture, and will, we understand, serve as a sort of theme. The story is not yet titled and casting will not begin until the script has been completed.

"The Front Page," to which Mr. Hughes holds the screen rights, will follow the aerial comedy on the Caddo shooting schedule. Other Caddo stories to be filmed this year include "Scarface" and "Dirigible," the latter an air story purchased from Paramount.

"Hell's Angels" is practically ready for its world premiere at Grauman's Chinese during the last week in May.

George Hill Directs

Metro-Goldwyn-Mayer has decided that no one could possibly direct Lorna Moon's "The Dark Star," which is to star Marie Dressler as well as George Hill. Therefore, Hill has been given the important assignment.

Frances Marion and Marion Jackson are writing the adaptation and dialogue for the production.

Jolson Plans Vacation

Al Jolson is stricken this fine spring weather with the spirit of the wanderlust. And therefore he is planning, as soon as he completes his current Warner Brothers picture, "Big Boy," to take a trip to Europe, accompanied by his wife, Ruby Keeler, who has lately been ill.

AL JOLSON.

Jolson does not expect to go to work for United Artists until September, which will give him a good long vacation.

"And I'm going over while my good pictures are showing over there—before the bad ones come along," the comedian announced yesterday.

Ginger Rogers Plays Lead

Jack Oakie is to have no less vivacious a leading lady than Ginger Rogers playing opposite him in "The Sap From Syracuse," we learned yesterday. The picture is to be made in New York.

This is the nature of a swift promotion for Miss Rogers. The dancing star of the Broadway musical hit, "Top Speed," has been elevated to a leading role after playing in two feature pictures. Her initial role after signing with Paramount was "Young Man of Manhattan," in which she made a hit as the flapper charmer.

Edward Sutherland, who piloted the smiling Oakie through "The Social Lion," will also direct this one.

Cawthorn Wins Big Role

So great a success has Joseph Cawthorn been in all the pictures in which he has appeared, that he has won not only a contract with R. K. O., but, following the finish of "Dixiana," directed by Luther Reed, he will play in two other R.-K.-O. pictures. One of these, as announced before is a story showing the difference between the old-fashioned music and modern jazz.

But it is in "Babes in Toyland" that the comedian will particularly shine, since he has been cast for a featured comedy lead.

Luther Reed will direct the musical, and Irene Delroy and Everett Marshall have the featured romantic leads.

Walsh's Wife Acting

An interesting bit of news reached us yesterday that Raoul Walsh's wife, Lorraine Walker, who quit the screen to marry, is returning to work in films. But of course only in her husband's current Fox picture, "The Big Trail."

Not only this, but her little daughter also, her child by a former marriage, is making her debut in the picture, the little girl having shown unmistakable histrionic ability, we hear.

Nella Walker In It

When you read the other day that Nella Walker was to appear in Mary Pickford's United Artists picture, "Forever Yours," I'll wager you didn't stop to think of whom we were talking.

NELLA WALKER

This is to remind you that Miss Walker, who will play a sympathetic maiden aunt role to Miss Pickford, was formerly a headliner in musical comedy and vaudeville, when she was stage partner with Wilbur Mack, from whom she separated two or three years ago. Since that time she has been starring in vaudeville and musicals on the stage.

Bail Reduced for Pugilist

A man who gets his living by prize-fighting is entitled to fight, Municipal Judge Ballard decided yesterday in reducing bail on Mack House, Negro heavyweight pugilist, who appeared before him for arraignment on a grand theft charge. The reduction was made from $1500 to $1000 on motion of Stanley Tweedy, defense attorney, who told the court his client was to fight in a local ring last night and that he would be able to post the lower bail. House is charged with stealing $11 from the pocket of Tommy Warner, 2932 Leeward street, on April 25, last. His preliminary hearing was set for the 6th inst.

Health and Diet

ADVICE

by DR. FRANK McCOY

Author of "The Fast Way to Health"

Dr. McCoy's menus suggested for the week beginning Sunday:

SUNDAY

Breakfast

Crisp waffle, with a little maple syrup
Small piece of broiled ham, Applesauce

Lunch

Creamed sweet potatoes
*Spring salad

Dinner

Baked chicken Asparagus
Steamed carrots
Salad of raw celery
Baked apple a la mode

MONDAY

Breakfast

Coddled eggs Melba toast
Stewed prunes

Lunch

Grapefruit as desired

Dinner

Broiled steak, squash, cooked celery
Salad of lettuce and tomatoes
Pineapple whip

TUESDAY

Breakfast

French omelet on retoasted
Shredded Wheat Biscuit
Stewed raisins

Lunch

Boiled potatoes Cooked greens
Ripe olives

Dinner

Roast mutton String beans
Buttered beets
Salad of shredded raw cabbage
Cup custard

WEDNESDAY

Breakfast

Whole-wheat muffins
Peanut butter Pear sauce

Lunch

Raw apples and pecans

Dinner

Vegetable soup Boiled lean beef
Baked grated carrots Spinach
Salad of chopped cucumbers in beef jelly
Dish of berries

THURSDAY

Breakfast

Poached eggs on Melba toast
Stewed figs

Lunch

Stewed corn Five-minute cabbage
Lettuce

Dinner

Broiled lamb chops Cooked celery
Eggplant, Salad of raw spinach and lettuce
Jell-well with cream

FRIDAY

Breakfast

Cottage cheese Sliced pineapple

Lunch

Choice of any of the acid fruits—as much as desired
Glass of milk

Dinner

Baker sea bass Baked stuffed tomatoes
String bean salad No dessert

SATURDAY

Breakfast

Baked eggs Toasted cereal biscuit
Stewed raisins

Lunch

Pint of buttermilk
Ten or twelve dates

Dinner

Roast pork French artichoke
Baked ground beets
Vegetable salad of green peas
Celery and string beans molded in gelatin
Apple whip

*Spring salad—Mix in a cold bowl two chopped cucumbers, one small head of white celery cut into thin pieces, three cooked artichoke hearts cut in cubes. Blend with a little olive oil if desired, or use cream cheese or peanut butter dressing. Serve on shredded lettuce.

Theaters—Amusements—Entertainments

UNITED ARTISTS BROADWAY AT NINTH

The Two-fisted Lover Gets the Woman Who

LAUGHING LOVING FORCEFUL GEORGE BANCROFT

ALL-TALKING LADIES LOVE BRUTES

MARY ASTOR FREDRIC MARCH

35¢ BIG ADDED SHOW

COMING WEDNESDAY DOLORES DEL RIO in her first ALL-TALKING hit "The BAD ONE" with EDMUND LOWE

Paramount 6TH & HILL - VA-2041

From The Fiery Texas Prairies To The Wild South American Pampas—Stealing The Hearts Of Beautiful Senoritas!

GARY COOPER in "the TEXAN"

With FAY WRAY

A Paramount All-Talking Sensation!

HENRY DUFFY PRESENTS EL CAPITAN HOLLYWOOD BLVD AT HIGHLAND

THE COMEDY CLASSIC IN SLANG

LOVE 'EM AND LEAVE 'EM

By JOSEPH A. WEAVER and GEORGE ABBOTT

ISABEL WITHERS

MAT. SAT.

PRESIDENT

THE RIP-ROARING HAIR RAISER "THE BLUE GHOST"

PLAYHOUSE

DALE WINTER in "HOLIDAY"

MAT. SAT.

MASON TONIGHT $3.30

"WELL WORTH A VISIT" Harrison Carroll, Herald

RAH RAH DAZE

NEW MUSICAL COMEDY SMASH

WARINGS PENNSYLVANIANS

ALL STAR CAST AND CHORUS

ERLANGER'S BILTMORE BEG. SUN. EVE. NEXT

N. Y. CAST

BROCK PEMBERTON presents The COMEDY HIT STRICTLY DISHONORABLE

FOX PALACE BDWY. AT 9TH

Ronald COLMAN in "CONDEMNED"

25¢ MATS.

BONDED ATTENDANT WILL DRIVE CARS TO PARK FROM THEATRE ENTRANCE

VINE ST. EVES 50¢-$1.10

ALAN B. MOODY presents KAY HAMMOND in The QUESTIONABLE ELAINE

SEASON'S SMARTEST AND FUNNIEST COMEDY

LAST WEEK! "AMONG THE MARRIED"

SPANISH TREASURE DANCE CONTEST TONIGHT

GEORGE OLSEN AND HIS ORCHESTRA

GEORGE OLSEN'S NEW REVUE CLUB CULVER CITY

CIVIC REPERTORY THEATRE 9TH & FIGUEROA

"THE IMAGINARY INVALID" A LAUGH RIOT!

EGAN THEATRE 3RD & FIGUEROA

FOR CRYIN' OUT LOUD

THE GREATEST LAFF HIT SINCE "THE BIRD OF PARADISE"

FOLLIES THEATRE MAIN AT FOURTH

BURLESQUE

This Week: "STEP ON IT" — Company of 40—YOUTHFUL DANCING BEAUTIES—MIDNIGHT SHOW EVERY SATURDAY

Coming Monday "Under a Texas Moon"

James Cruze Production "HELLO SISTER" with Olive Borden Lloyd Hughes

TOWER 8TH & BDWY.

Week-End Trips

—watch the Resorts and Travel page of the Los Angeles Times for the complete listing of week-end trip suggestions.

Orpheum BWAY AT 9TH

4th WEEK

TOWERING IN TRIUMPH ABOVE EVERY OTHER MOTION PICTURE

ACTUAL JUNGLE SECRETS Photographed by Sir Hubert Wilkins (F.R.S.)

WILD WOMEN --GORILLAS-- UNBELIEVABLE

35¢ TO 1 P.M.

9 A.M. 11:30 P.M.

"INGAGI" (MEANS GORILLA)

MIDNITE SHOW TOMORROW NITE REGULAR PRICES

Radio Pictures' Thrill-Shot Drama of Undercover Grafters, Gunmen and their Molls—

FRAMED WITH EVELYN BRENT

R-K-O

KNOCKOUT COMEDY SHOW ONLY R-K-O VODVIL IN TOWN KEN MURRAY & OTHERS

30¢ To 1 PM

11AM-11PM

MILLION DOLLAR 3rd & BDWY.

The VAGABOND KING with DENNIS KING

CONCOLOR Sound Talking Picture

Three Times Regular Prices

25¢ VAUDEVILLE

Theaters—Amusements—Entertainments

FOX WEST COAST THEATRES

Queens of Comedy

World's Two Funniest Females . . Have Left Champs of Talkies . . . In a Howling Comedy Hurricane of Gulls . . Boats . . Boarding House Slow-Outs!

MARIE DRESSLER POLLY MORAN

The Perfect Scream Team . . . In a Million Stores of Uproarious Fun Entertainment

"Caught Short"

ANITA PAGE — CHARLES "CHUCK" REISNER
Directed for Metro-Goldwyn-Mayer . . . Supervised by Eddie Cantor's Boss!

ON THE STAGE! Fanchon & Marco's Exclusive L. A. Revue
"CITY SERVICE Idea"
Maestro & O'Malley And Mess — Cast of 30—Beauties — Chorus — Novelty Acts — Specialties — ORGOLE STOLL BAND

THE BIGGEST And Best . . Middle Frolic in Town!
"SUNDODGERS REVEL"
Sat. Nite — 11:30 Augmented Screen & Stage Show . . . Seats Reserved . . . At Popular Prices!

Fox Movietone & Hearst Metrotone News

LOEW'S STATE

Extra! Skrip

John BOLES

Always . . A Romantic . . Glamorous Type of Pow-Pow Punisher . . Heart-Getter . . . Your Golden Voice Never Was More Glorious . . More Thrilling . . More Divine . . Than In This Magnificent Melody Hit—

King of Jazz

Featuring America's One and Only Syncopated Rhythm Czar

PAUL WHITEMAN

With His Famous Musical Gang
Jeanette Loff—Laura La Plante
Joe Artists — 500 Beauties
A Universal Picture
ALL IN TECHNICOLOR

2nd LAUGHLY WEEK

Added Hits—Star Features
Pathe's Novelty Gem "GLACIER SECRETS" Tom Terris Directed!
Con't. 11 — 11! Popular Prices!

CRITERION

Merry-Mad Fox Movietone Melody Drama of Broadway's Night Life

THE BIG PARTY

SUE CAROL—DIXIE LEE
Walter Catlett — Richard Keene

STAGE

LOEW'S BOULEVARD

COAST TALKIE THEATRES

FIGUEROA — UPTOWN — WESTLAKE — EGYPTIAN

"CHASING RAINBOWS" Chas. King Doris Lloyd Matinees Daily!

Talkie Comedy FOX MOVIETONE NEWS

CRAWFORD Matinees Daily!

Exotic . . Glamorous . . Legendary Chinese Film Triumph "DAUGHTER OF HEAVEN" Starring Lady Tsen Mei

Actually Filmed in China with Native Cast!

A TRULY Great SCREEN PLAY

THE JOURNEY'S END

Directed by JAMES WHALE

A powerful portrayal of the gallantry, courage and nobility of human character.

A Real Drama of Men and Comradeship, guided by a woman's influence.

2 Performances DAILY—2:30 & 8:00 EVES. 50c to $1.10

MAYAN THEATRE

Adrian Albertson's Production

STUDENT PRINCE

with ALLAN PRIOR
Original New York Star
ROMBERG'S MUSIC
SYMPHONY ORCHESTRA
MATS. WED. & SAT. 50c to $1.65

IMPERIAL STAGE OPERETTA—FULL CAST

BAD-GOOD HERO ROLE FOR COOPER

Work of Star in "Texan" Gives Special Meaning to Plot from O. Henry Story

BY EDWIN SCHALLERT

He starts as a bandit; he finishes—reformed by the love of the woman who thinks he is her son. Ergo. We have that good little old theme of regeneration as the mainspring of "The Texan," starring Gary Cooper, at the Paramount Theater. And "The Texan" is practically all Cooper's as a picture, with even its slow spots constantly redeemed by his personal performance.

Fay Wray and Emma Dunn are the leading feminine members of the cast. The production was directed by John Cromwell, and the substance for its story was derived from an O. Henry short narrative, "A Double-Dyed Deceiver."

Excellent introductory action, a good idea for a plot, and a lively shot-punctuated ending contribute to the interest of "The Texan" as entertainment. Outside of that the tricks of manner in Cooper's portrayal, some excellent screen business afforded him, and his easy drawling talk and personality add more than measurably to the film's attractions. It may well be said that Cooper is getting to be a better actor from role to role. I think that he personally is more convincing in his portrayal of a rather thankless character in "The Texan" than he was in the much easier for him "Virginia" and "Seven Days' Leave."

It only takes half an eye to see that "The Texan" is something of a synthesis of these two earlier pictures. In "Seven Days' Leave" the mother adopted the son; in "The Texan" the son adopts a mother. However, he only does it because he is anxious to steal her money. He impersonates the boy that left home at 10 years of age—the necessary strawberry mark that identifies him being a tatooed mermaid and fish on his forearm. That is easily provided on the sea trip from the States to the South American country, where the old homestead is located.

The resemblances to "The Virginian" may be traced in the staging of the battle at the finish of the picture, men stalking each other about the corners of a house. This undeniably reminds of the Virginian's battle with Trampas, although in "The Texan" the actual conflict is much glorified.

Outdoor characters, with cowboy trappings unquestionably suit Cooper. He should perhaps not do too many of them, because the scenery in his case can be effectively altered. However, "The Texan" is both acceptable and diverting, and in respect to the handling of its theme of regeneration and the thoroughly no-good character that Cooper portrays in the beginning of the picture, is also rather different.

Miss Wray is very pleasing in her scenes of emotional meaning, showing intelligent reserve and Miss Dunn sustains the mother role with technical proficiency. Oscar Apfel and James Marcus are others competent. There is marked conviction in the majority of the scenes, which may be attributed to Cromwell's direction. Veda Buckland may be mentioned among the lesser principals.

Eddie Lambert's mispronunciation of words is the highlight of the comedy, "The Big Jewel Case." This is a burlesque mystery thriller, that yields a goodly proportion of amusement. Lee Morse in "A Million Me's" proves a fair song novelty, though Miss Morse's blues singing is not always easy to listen to as reproduced. Milton Charles is at the organ and sings.

Jeanette Loff Earns Praise of Home Town

Jeanette Loff is said to be enjoying the thrill that comes with her success as the leading woman of "The King of Jazz," current feature at the Criterion Theater, but relishes best the congratulations coming from her home town in Idaho.

As pianist at the little cinema in Orofino, Idaho, Miss Loff cherished ambitions to be an actress. Her teachers and employers pointed out, however, the impossibility of an unknown Idaho miss meeting with anything but hardships and failure in Hollywood.

Now within a few short years, with her name flashing in front of theaters and her picture adorning the pages of magazines and newspapers, Miss Loff feels a justifiable pride in twitting her old friends about their well-meant advice.

EXTRAVAGANZA HAS APPEALING NUMBERS

The 1930 U.S.C. extravaganza, "Footsteps," had its premiere at Bovard Auditorium last evening, with the music and dancing taking the honors. Bernice and Vincent Palmer have written a charming college girl show and the associated students put it over in very good style. Highlights were the "Little One," "Blues," "Exquisite Ecstasy," and "Lovin' You So" numbers, but all the way through the music was pleasing.

Jean Maschio danced so well and directed the show girls with such professional skill that it is safe to predict a future for her in films. She has an appealing personality. Miss Gretchen Mayer, who danced an all-too-short solo and led the girls, displayed unusual cleverness in tap dancing.

Miss Betty Lou Henderson played and sang the lead and was effectively sweet.

"Footsteps" is pure college stuff, but the music and dancing could easily be whipped into professional shape. It has a fresh and sparkling spirit about it that would carry it over to the general public. In directing the show an effort was made to speed most of the numbers a bit too fast, and the dialogue should have been quickened. Although the ponies and the show girls were unusually good looking and well trained and costumed, there were too many of them for the small stage.

"Footsteps" will be repeated tonight and tomorrow night.

"Man From Blankley's" Arrives

Loretta Young and John Barrymore

In a scene from the light comedy film which starts a run at Warner Brothers' Theater in Hollywood today. Barrymore turns comedian in this picture.

BOULEVARD OFFERS "BIG PARTY"

Broadway's lights burn not too brightly in "The Big Party," Fox's contribution to the Boulevard screen this week. In fact, except for some vivacity on the part of a Miss Dixie Lee and somewhat scrambled comedy by Walter Catlett and Charles Judels, the party is quite a tame affair.

The story resolves itself into another five-and-ten-cent store romance, with three young and pretty girls as sharp lookouts for romance and the luxuries of life. The youthful swains, unable to provide fur coats and diamonds, are supplanted by older gentlemen, whose wives, incidentally, are constantly on their trail.

But as all good stories must end happily, the poor, yet proud youths finally win the hearts of the maidens, who really aren't so bad after all.

Although Sue Carol receives top billing, she has nothing to do but look engaging. Dixie Lee, the life of the "Big Party," sings several songs in her own style and with a somewhat husky, but pleasing voice. Frank Albertson plays the hero role as the youngster who is poor, but proud, and is capable in the part. "Whispering" Jack Smith, who has quite a reputation over the radio and on records, has a small part, singing once. Walter Catlett and Charles Judels are foreigners of some sort who guide the destinies of a ladies' clothing salon. Richard Keene appears along with Douglas Gilmore and Elizabeth Patterson. John Blystone directed.

On the stage the Boulevard offers Lynn Cowan and his band, together with F. and M. varieties.

EXPLOITS IN NIGHT CLUB RECOUNTED

Another Crook Film Finds Way to R.-K.-O. Screen; Evelyn Brent Stars

BY MURIEL BABCOCK

Won't somebody please do something about these policeman-crook dramas?

Here's "Framed" at the R.-K.-O. Theater—a good enough picture in its way, with good enough actors, if there were only something distinctively new about its story.

It has a night club setting. The proprietor is a slick-haired tuxedoed gangster who files his fingernails in public and is forever sending his man, Bing, out to "bump off" some rival. The gangster is in love with the cabaret hostess, one of these true-blue girls at heart, who in turn is in love with the curly-headed son of a police inspector.

Guns roar, sirens scream, third degrees are applied and just about everything that can happen, in such a setting and with such characters, does. The third-degree business is not quite as trite as it may sound. The film opens with a girl (Evelyn Brent) surrounded by a group of threatening policemen who want to find who killed so and so. Miss Brent won't tell. Toward the end of the picture, some five years later, a similar group gathers around Miss Brent third-degreeing her about something else. Miss Brent doesn't tell this time either, but as it turns out she doesn't have to.

To its credit, it must be said that "Framed" moves smoothly to its dramatic climax; it is well directed by George Archainbaud and well enacted by a group of performers headed by Miss Brent. Miss Brent, furthermore, is not only good, she is excellent in the role that is hers and lends such distinction as the picture possesses by a poised and believable characterization.

Regis Toomey is a likeable leading man. Ralf Haroide, as the gangster, is energetically in character all of the time. Maurice Black, William Holden and Robert O'Connor give capable performances. The screen play is by Paul Schofield and the dialogue by Wallace Smith.

Vaudeville fans will welcome the news that the genial Ken Murray, whose local appearances are infrequent since the Orpheum turned into a picture house, is master of ceremonies this week. He does his "Foolin' Around" to the tune of a lot of new jokes.

Then Helen and Milton Charleston, also pretty well known, entertain with some smart "stepping." Danny Duncan, character comedian, The Kitayamas, and Foster, Fagan and Cox complete the bill.

Screen Story of 'Bad One' Work of John Farrow

John Farrow, who wrote the story, continuity and dialogue for "The Bad One," which comes to the United Artists' Theater Wednesday, is said to have drawn on a fund of material gathered while adventuring in the writing of this story.

"The Bad One" stars Dolores Del Rio and is a United Artists' production. The supporting cast includes a list of screen notables, namely Don Alvarado, Mitchell Lewis, Blanche Frederici, Ulrich Haupt, John St. Polis, George Fawcett and Henry Kolker.

George Fitzmaurice is credited with the direction of the new picture.

BAFFA WILL LEAD MUSIC FOR COMEDY

Director, Formerly With Edward Horton, to Play at Vine-Street

William Baffa and his musical ensemble will return to the Vine-street Theater Sunday night when "The Questionable Elaine," a stage comedy, starts a two-week engagement. Baffa and his music will be remembered as an interesting feature of all Edward Everett Horton's recent stage productions.

Alan B. Moody is sparing no expense nor effort to make his "The Questionable Elaine" an elaborate production, it is said. A strong cast has been assembled, including Kay Hammond, Dennis D'Auburn, Grayce Hampton, Symona Boniface, Joseph Challen, Lydia Knott, Byron Alden, Elwyn Eaton, Ernest Murray and Jess M. Melville. "Among the Married," current attraction, closes Saturday night.

Chinese Picture Screened Today

A Chinese film, "Daughters of Heaven," starts tonight at the Filmarte Theater for a week's showing. The picture is based on an ancient oriental legend and weaves a romantic story round the importance of perpetuating the secret formula of the sacred temple bells.

"Daughters of Heaven" was written and produced by James B. Leong, Chinese dramatist, and said to be an authority on oriental traditions. Elaborate sets, picturesque exteriors and rich costumes, as well as a capable cast, headed by Lady Tsen Mei, place "Daughter of Heaven," among the most artistic achievements shown at the Filmarte Theater, it is said.

Eastern Run of Sturges Comedy Called Success

Although "Strictly Dishonorable," opening Sunday evening at the Biltmore Theater, has been in existence only since last September, its records at the Avon Theater, New York, show that 217,620 persons have so far seen the play.

The figure was arrived at when the play passed its 270th performance recently with 806 the seating capacity.

The company to present the Preston Sturges piece in Los Angeles was assembled in New York and directed by Antoinette Perry and Pemberton, who staged the original production. In the cast are Margaret Perry, Lino Mansoni, Lee Baker, Ralph Locke, George Meeker, Jerome Daley, Guido Alexander and Edward Hartford.

PAGE VACATIONS

Taking advantage of a period between pictures, Paul Page is at Lake Arrowhead for the opening of the trout season, as a guest of several members of the fishing club there. Page's father, recently arrived in Hollywood from Georgia, will join his son at Arrowhead Saturday.

TWO COMICS CUT CAPERS AT LOEW'S

Marie Dressler and Polly Moran Costar in Hilarious Tale of Stock Market

BY PHILIP K. SCHEUER

Long live slapstick! Those irrepressibles, Marie Dressler and Polly Moran, are given the run of the screen in "Caught Short," the new film comedy at Loew's State, and the results are hilarious enough to justify its production. Cast as two rival rooming-house ladies, the Misses Dressler and Moran are at it hammer and tongs from fade-in to fade-out, with time off only to fall on one another's bosoms and weep their hearts out. The framework on which their thin story is stretched hardly matters; the main idea is to put the ladies together and turn a camera on them.

Some of the "gags" in "Caught Short" show up better than others, of course. In this respect the opening sequences have all the best of it; as invention fails, monotony creeps in, and finally a little melodrama about the stock market. It seems, too, that there is a romance—surprisingly enough, it is between the son of one comedienne and the daughter of the other. And also, inevitably, a song or two. The only song worth mentioning is that which the heftier of the two mesdames, seizing a Castilian shawl from a piano and a lampshade and using them both for personal adornment, delivers in a convulsingly idiotic contralto, the context of which affirms that she has a feeling that she is going Spanish now, and cites Carmen as a prototype.

The funniest episode occurs in what is probably Miss Moran's boarding house, and has to do with a marvelous folding bed with which both ladies are much taken. Needless to say, the agility with which it folds and unfolds causes no end of complications, Miss Dressler first being "caught short," as it were, and retaliating by closing the device with her companion somewhat unceremoniously dumped inside it on her head.

And to me the most amusing spoken line is the one jerked from Miss Dressler's belligerent lips as, investigating a leak in the ceiling, she reaches the hall bedroom of one of her more eccentric tenants—a gentleman who, she has reason to believe, has been avoiding the tub in the bathroom because of the 25-cent fee required of all bathers.

"Mr. Prisby," she demands with ill-concealed acerbity, "are you taking a bath in that basin again?"

Frequently "Caught Short" becomes self-consciously humorous, a little labored in its efforts to be gay. Never subtle, it represents an hour of typical movie horseplay.

Charles Riesner directed. Others appearing in negligible roles are Anita Page, Charles Morton, Herbert Prior, T. Roy Barnes and Edward Dillon.

The "City Service Idea" on the State stage is intended as a compliment to the various civil guardians of Los Angeles. Outstanding is a performance on a ladder by a fellow who, careless of his precarious perch, twirls a rope and juggles three formidable axes in the air. Listed are the Eddie Mack Dancers, Shapiro and O'Malley, DeQuincy and Stanley, Seb Mess, Laddie La Monte and Frank Sterling.

Theaters—Amusements—Entertainments

Irving Thalberg

GENIUS OF PRODUCTION AT THE METRO-GOLDWYN-MAYER STUDIO

says:

"Of course . . I've seen the picture . . I think it is wonderful . . . and I am going to see it again . . and again—Everybody should!"

"ALL QUIET ON THE WESTERN FRONT"

World's Best Seller . . By ERICH MARIA REMARQUE

The Sensation of "Talkies" . . Immortalized by Universal . . With a Super Cast!

Gen. Adm. $1.00 — Orch. Res. $1.50 & Bcny. MATINEE DAILY SEATS On Sale

2:15—8:30 Fox MOVIETONE News

CARTHAY CIRCLE

Theaters—Amusements—Entertainments

WARNER BROTHERS THEATRES

WHERE BIG PICTURES ARE ALWAYS PLAYED AT POPULAR PRICES

HOLLYWOOD

HOLLYWOOD BLVD. AT WILCOX—PHONE HO. 0161

STARTING TODAY AT 1 P.M. AT REGULAR WARNER BROS. THEATRE PRICES

THE GREATEST COMEDY HIT IN YEARS...

JOHN BARRYMORE

IN HIS FIRST SCREEN COMEDY ROLE . .

"The MAN FROM BLANKLEYS"

with LORETTA YOUNG

A TREAT FOR BRIDGE PLAYERS
MILTON C. WORK
INTERNATIONAL BRIDGE AUTHORITY
ANN PENNINGTON "HELLO BABY"
ALL TECHNICOLOR
GIOVANNI MARTINELLI IN THE PRISON SCENE FROM FAUST
VITAPHONE VARIETIES

A WARNER BROS. ALL TALKING . . VITAPHONE PRODUCTION
DIRECTED BY ALFRED E. GREEN

The Biggest HIT Direct from NEW YORK Today

MIDNITE MATINEE Tomorrow

CONTINUOUS 1 TO 11 P.M. TUNE IN ON K.F.W.B.

DOWNTOWN

7TH AND HILL STS. PHONE FA. 2266

2nd BIG WEEK

A OYOUS OLSON UBILEE

JAZZ JOKES JOLLITY

AL OLSON

HIS LATEST AND GREATEST WARNER BROS. TALKING and SINGING VITAPHONE PICTURE

IN "MAMMY"

7 great IRVING BERLIN SONG HITS SUNG AS ONLY JOLSON CAN SING THEM

MIDNITE MATINEE Tomorrow 11.30 P.M.

from 10 to 1 35¢

CONTINUOUS 10 A.M. to 11 P.M.

WARNER BROS. FORUM PICO AT HORTON

GEORGE ARLISS 2 SHOWS NIGHTLY Always 35¢

in "THE GREEN GODDESS"

Tomorrow Midnite FROLIC 11.45

Maureen O'Sullivan
Tommy Clifford
Dixie Lee
John Garrick — Frances McCoy
Leslie Mae — Noel Francis
Irene Day — Geo. Corcoran
—and—
Abe Lyman and His Band

The MOST GLORIOUS VOICE THE WORLD HAS EVER HEARD

JOHN McCORMACK

SINGING 11 IMMORTAL SONGS

SONG O' MY HEART

A FOX MOVIETONE SINGING ROMANCE

DIRECTED BY FRANK BORZAGE

500 SEATS 50¢ MATINEE & EVENING — SEATS NOW ALL PERFORMANCES — MATINEE DAILY 2.50

Grauman's CHINESE

"Times" Grand Finals in National Oratorical Contest Held Tonight

THE Times Grand Finals of the Seventh National and Fifth International Oratorical Contest on the Constitution will be held tonight at the Shrine Auditorium with seven speakers representing schools in Southern California and Nevada competing before a distinguished body of judges. The judges are Judge Curtis D. Wilbur, presiding; Former Judge Benjamin F. Bledsoe, temporary chairman; Judge Benjamin F. Coleman, Judge A. G. M... Harry H. Culver, Orra E. Monnette, William May Garland, H. D. Ivey, Prof. Charles F. Lindsley, Prof. Charles Marsh, Cecil B. De Mille and D. W. Pontius. The Los Angeles Playground band will furnish the music. The co... tonight marks the conclusion of most successful year in the zone sponsored by the Los Angeles Times. Speakers and judges are shown below on this page.

Odie Wright, Long Beach.

Don Butler, Sparks, Nev.

Alice Parichan, Reedley, Cal.

James Pike, Hollywood.

Donald D. Matson, Pasadena.

Alfred Baughn, Phoenix.

John B. Young, Torrance.

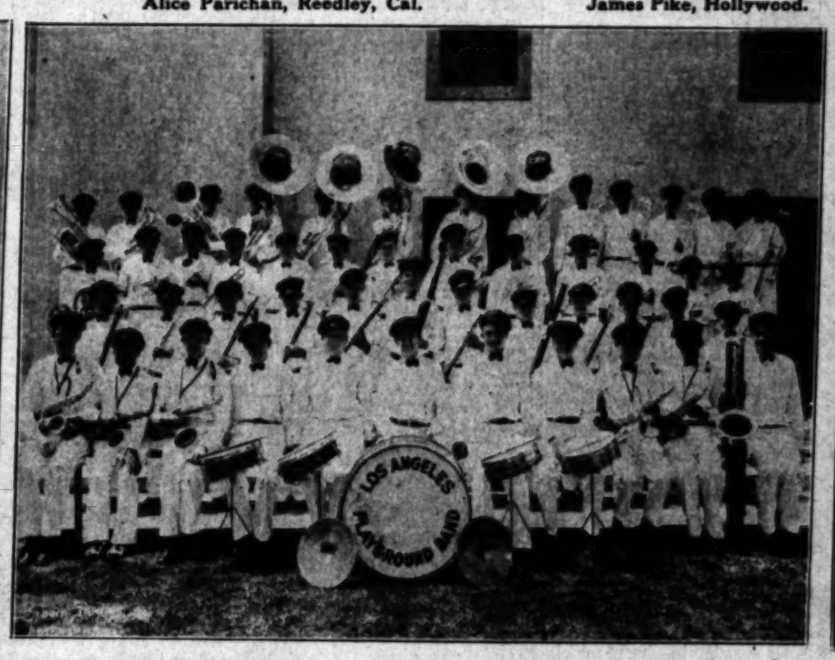

Los Angeles Playground Band. (Photos by Brown, Huntington Park.)

Judge Curtis D. Wilbur, Presiding.

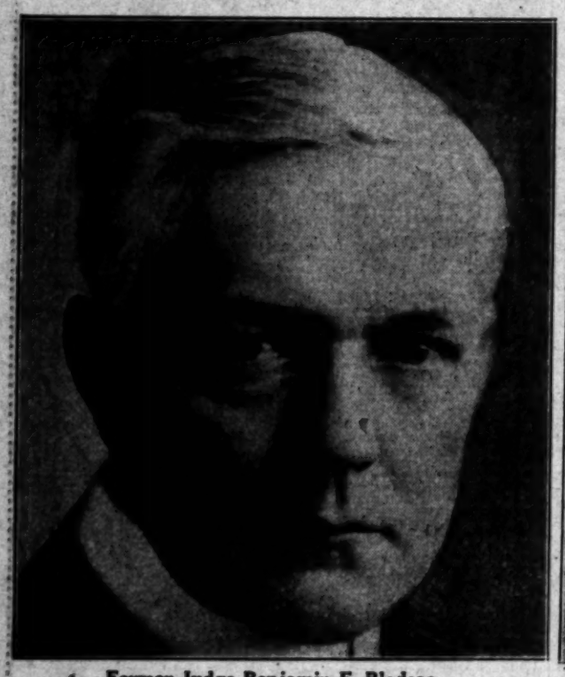

Former Judge Benjamin F. Bledsoe.

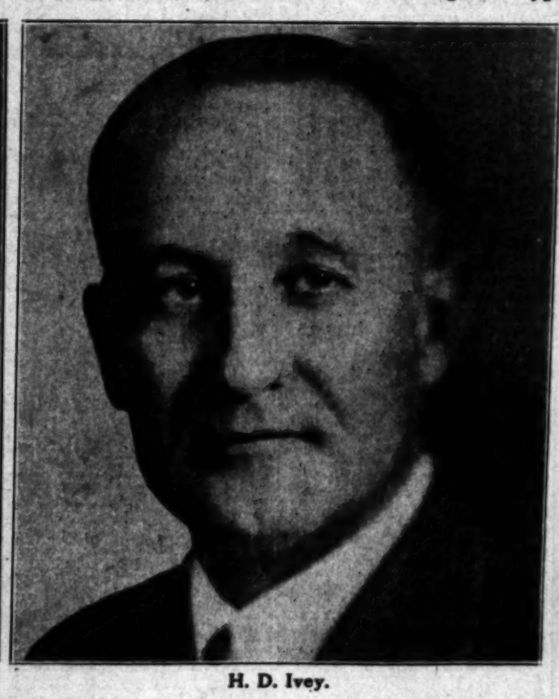

H. D. Ivey.

Orra E. Monnette.

D. W. Pontius.

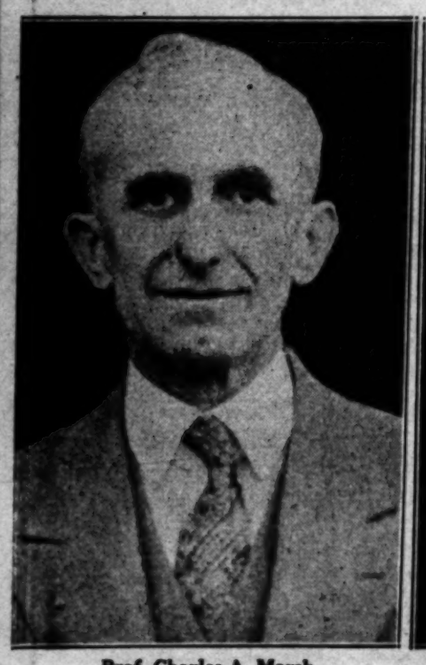

Prof. Charles A. Marsh.

William May Garland.

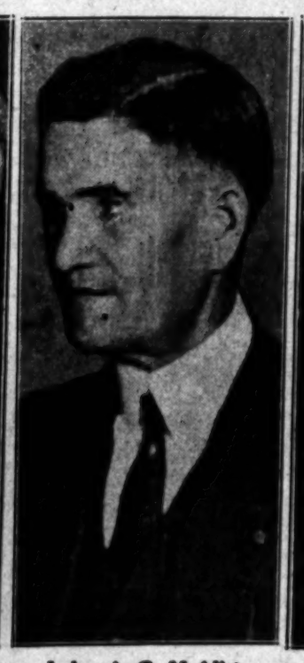

Judge A. G. McAlister.

Cecil B. De Mille.

Judge Benjamin F. Coleman.

Harry H. Culver.

Prof. Charles F. Lindsley.

Tonight

...ls in Southern California, A... Coleman, Judge A. G. Mc... nish the music. The compe...

... Matson, Pasadena.

... D. Wilbur, Presiding.

... W. Pontius.

... Prof. Charles F. Lindsley.

...ERY KIND OF VACATION ...M A FIR-BOUGH BED TO THE AHWAHNEE'S ...UXURIES

Yosemite vacations in the High Sierras, with nothing to carry but fly-rod and kodak . . . . a comfortable bed and three good meals at trail-side camps . . . . a pack-train and your own camp if you like.

And, by contrast, the luxurious, colorful Ahwahnee, most distinctive of California resort hotels!

The vast Yosemite wonderland is like that . . . a playground of plunging waterfalls, sky-piercing granite peaks and flowered valleys which no one has ever thoroughly explored!

...OUNTAIN SUNSHINE

Learn a little more about Yosemite this summer, on your vacation. Try two weeks of tonic mountain air, and mile-high sun-rays.

Drop a fly on swirls and riffles where sleek trout are lurking. Swim every day in the warmed outdoor pools. Ride the leafy trails through the Valley and the zig-zags up the cliffs. Play tennis. Visit the ancient Big Trees of the Mariposa Grove. Join the bonfire groups for evening concerts, and dance outdoors beneath the brilliant stars.

...ORLD-FAMED SCENERY

Where else, in fact, is there another Yosemite? Remember, it isn't necessary to pay *more* to enjoy scenic wonders and diversions of America's most famous playland—rates are as low as $6.00 a week for housekeeping accommodations, or $4.00 a day, including meals at popular lodges. There's every type of accommodation in Yosemite from the free camping grounds to the aristocrat of National Park hotels, The Ahwahnee, at $10.00 a day upward, American Plan.

...EASY TO REACH . . .

It's only a few hours from almost any place in California to centrally-located Yosemite. Your vacation begins almost when you plan it. Any travel office will send you a Yosemite picture-folder—or ask at

YOSEMITE PARK and CURRY CO.
604 W. Sixth St., Los Angeles
Telephone VAndike 5033

YOSEMITE
MARIPOSA BIG TREES

BALD HEADS *Take Notice!*

We Absolutely Guarantee That

...'s Nu-Life Grows Hair

MONEY BACK IF NOT SATISFIED IF YOUR DRUGGIST DOES NOT STOCK IT

...$3.00 to Box 88, Station C, Los Angeles and a box will be sent postpaid

...dio Buyers will find it to their advantage to read the radio advertising appearing in the LOS ANGELES TIMES.

STATION OPENED BY HOLLYWOOD

Luncheon Given in Basement of Police Building

Congratulations Extended by Civic Officials

Receiving Hospital Unit to be Ready Soon

Public officials and representatives of the district joined in the formal opening of the new Hollywood police station and Receiving Hospital, which was marked by a luncheon and inspection of the plant yesterday.

The luncheon was given in the basement of the new structure at 1355 North Wilcox avenue. Capt. James McDowell, commanding the division, presided as toastmaster, introducing a long list of speakers following a brief entertainment program.

OFFICIALS GIVE TALKS

There were brief talks by Mayor Porter, Willard Thorpe, president of the Police Commission; Councilman Cook, Sam Kress, vice-president, and Carl Bush, secretary of the Hollywood Chamber of Commerce, and others.

Mrs. Alfred Griffith Bartlett of the Hollywood Woman's Club extended best wishes to the officers and policemen and police women of the division. "I don't know of a finer group of men and women anywhere than those we have in this division," she said. "I think that too often we take our civic advantages too much for granted, particularly in the matter of police protection and service. We seem to forget the work of the policemen who protect our homes and watch over our children on the streets.

"Also, I think there has been entirely too much unjust criticism of our police department being broadcast in this community. This general, un-Christian-like, unsportsman-like criticism is broadcast, I think, in the hope that some of it will find a mark. There is more to be gained in helpful support and co-operation with our police department."

HOSPITAL READY SOON

Dr. Wallace Dodge, head of the Receiving Hospital system, expressed regret that the hospital unit at the police station was not ready yet, but said it was expected to be shortly. There were other talks by G. G. Greenwood, Charles O. Britten, C. E. Toberman, Mrs. Alice Wells, first police woman in the country, and others. Chief of Police Steckel, extended congratulations to the division on behalf of the entire department.

Capt. McDowell took time to point to some of the achievements of the division patrolmen and officers, and their exploits in capturing criminals in the face of real dangers.

APPEAL OF TORSO CASE PREPARED

Westlake's Arguments Against Life Imprisonment Ready for Submission

The appeal of Dr. Frank P. Westlake from a life imprisonment sentence for the slaying in March, 1929, of Mrs. Laura B. Sutton, was ready yesterday for submission by the District Court of Appeal following the filing by the physician's attorneys of final briefs in the case.

Dr. Westlake's hopes for reversal of the conviction are based on the allegations that the evidence is insufficient, that the trial court was guilty of misconduct, and that the court had erred in giving its instructions.

A torso and a skull found by small boys in the bed of the Los Angeles River were identified by medical experts as those of Mrs. Sutton. Dr. Westlake was charged with having murdered the woman to obtain possession of her property.

LITERARY STUDENTS HAVE MAY DAY FETE

Literary students of Los Angeles Junior College yesterday observed May Day with a breakfast on the lawn south of the Central Public Library. The program included the reading of poems, stories and three plays, "Ellenville Goes Literary," written by members of the class; "The Love of Katie O'Pahye," by Clara Iza Von Ravn, and "On the Lot," by Olga Barone and Barry Richardson. Following the readings, Benjamin Wolf, radio violinist, entertained the students with a group of numbers.

DAVIS FINDINGS ATTACKED

State Petitions for Rehearing in Case of Former Deputy Prosecutor Accused of Graft

Accomplice or emissary—on the distinction between these two words insofar as they apply to Ben Getzoff, Spring-street tailor and principal witness at the trial of Harold L. (Buddy) Davis, former chief deputy District Attorney on bribe charges, the State rests heavily in a petition filed yesterday with the District Court of Appeal for a rehearing in the Davis case.

Davis was granted a new trial by the Appellate Court in a decision that considered Getzoff in the light of an accomplice. His testimony, consequently, it was pointed out, was impeached and required corroboration.

STATE'S ARGUMENT

To this finding, the State objects that Getzoff was merely a go-between between Davis and Ed Rosenberg, who was asserted to have paid a bribe to Davis to win favorable consideration at a trial on charges growing out of the Julian Petroleum scandal. The State also said Getzoff could be viewed as an emissary of Rosenberg to Davis.

Further, it is asserted, if Getzoff was anyone's accomplice, he was the accomplice of Rosenberg in offering to give a bribe. It was contended that he was not an accomplice of Davis in the crime of asking or agreeing to receive and receiving a bribe.

Consequently, the State avers, Getzoff's testimony did not require corroboration.

FINDINGS DISPUTED

Corroborative testimony which the justices of the Appellate Court found insufficient, in that it was given direction only when viewed in connection with Getzoff's testimony, was defended by the State.

"The court," it is declared, "did not give to the testimony of David Getzoff and Joseph Sherman and to inferences flowing from the same that degree of corroborative force to which it was entitled."

David Getzoff is a son of Ben Getzoff and testified to seeing his parent give Davis some money. Sherman is an employee of Getzoff and testified to conversations he said he overheard in the tailor shop.

FILM ACTRESS HAS ANCIENT COSTUME

June Collyer

Hints for the June bride are offered by June Collyer, film actress, in a Grecian national bridal costume of the seventeenth century.

This ancient coat, handed down from mother to daughter, was imported by Victor Merlo.

The crimson velvet foundation of the Cossack is barely seen through the elaborate design of spun gold, which adds ten pounds to the garment's weight. The efforts of fourteen artisans over a period of six months was required for the creation of this ceremonial robe.

HUNGARIAN ACTRESS TO QUIT FILMS

Vilma Banky Denies She and Rod La Rocque Have Come to Parting of Way

Vilma Banky is retiring from the screen to become Mrs. Rod La Rocque, housewife. Yesterday she announced she has given up all thought of a future in motion pictures, in which she reached stardom in the silent drama, to settle down to the routine of being a wife.

Miss Banky, a Hungarian actress brought to America by Samuel Goldwyn, told of her future plans and gave emphatic denial to reports she and La Rocque have come to the parting of the ways.

"These reports are utterly ridiculous," she said. "Why I have just reached a decision to quit pictures entirely and become once and for all Mrs. Rod La Rocque. We are so happy. We will never, never part, I know. I am an American citizen now and I am ever so happy. It is absurd."

The reports originated in Hungary, she said, when a paper there announced she and her husband had separated. Subsequently the paper cabled apologies, she said.

Upon being brought to America Miss Banky scored an immediate hit in silent pictures with Goldwyn productions. She has appeared in several talking pictures. She admitted the advent of the talking films has a great deal to do with her decision to quit, although she just finished a role and has had other offers.

BANKRUPTCY TRUSTEE ACCUSED OF SHORTAGE

Accused of converting to his own use $4000 of the bankrupt estate of Ross M. Olson, doing business as the Radio Distributing Company, R. S. Shelley was arrested yesterday by Deputy United States Marshal Jones. Shelley was trustee of the estate and is accused of violating the provisions of the National Bankruptcy Act. Shelley appeared before United States Commissioner Head and furnished bond of $3000. Hearing was set for June 2.

PLANS FOR U.S.C. FETE TO BE TOLD

Celebration Program to Be Outlined at Meeting of Commission Thursday

Announcement of plans for the celebration of the fiftieth anniversary of the University of Southern California will be formally made to the members of the Semi-Centennial Commission at a luncheon in the ballroom of the Biltmore next Thursday. The commission, which is made up of citizens of Los Angeles and Southern California, will be the guests of the board of trustees of the university.

George I. Cochran, president of the board, will preside and introduce President Von KleinSmid and Dean Rockwell D. Hunt, chairman of the committee on arrangements for the celebration. Dean Hunt will outline the program of events which is to begin on the 29th inst., and continue through June 7.

Among the members of the commission are:

Mrs. James H. Adams, H. F. Alexander, Mr. and Mrs. John Willis Baer, Mr. and Mrs. Ferdinand R. Bain, Mr. and Mrs. Fred R. Bixby, Mr. and Mrs. I. N. Brunewig, Mr. and Mrs. Robert Hoyal Bush, Mr. and Mrs. Harry Chandler, Mr. and Mrs. Ell P. Clark, Mrs. J. Ross Clark, Mr. and Mrs. Joseph B. Dabney, Mr. and Mrs. Addison B. Day, Mr. and Mrs. Francisco De La Riva, Mr. and Mrs. E. J. Doheny, Mrs. E. L. Doheny, Jr., Col. and Mrs. John D. Fredericks, Mr. and Mrs. A. P. Giannini, Mrs. Seconde Guasti, Marco Hellman, Mrs. William G. Kerckhoff, Mr. and Mrs. Arthur Letts, Jr., Mr. and Mrs. Louis B. Mayer, Mr. and Mrs. John E. Miller, Mrs. Joslin Mudd, Dr. and Mrs. Ezra O. Mudd, Mr. and Mrs. John Parkinson, Gen. and Mrs. Charles McC. Reeve, Mr. and Mrs. Lorez D. Sale, Madame Schumann-Heink, Paul Shoup, Mr. and Mrs. W. Henry Smith, Mrs. Frederick W. Smith, James Van Dyke, George W. Walker, Mr. and Mrs. Gordon S. Wasthe.

The chairman of the university's Semi-Centennial Commission is Harry J. Bauer and the associate chairman, Asa V. Call.

LONG BEACH SCION SUES FOR DIVORCE

Jotham W. Bixby, Son of City Founder, Charges His Wife With Desertion

By a "Times" Staff Correspondent

LONG BEACH, May 1.—Jotham W. Bixby, millionaire son of the late founder of Long Beach, today filed suit for divorce from his wife, Mrs. Bertha Kilgore Bixby, charging desertion. The complaint, filed in the local branch of the County Clerk's office by Attorney George Spicer, recites that the couple married here March 7, 1906, and separated in September, 1927. The Bixbys have a 22-year-old daughter, said to be living with Mrs. Bixby in Hollywood.

No mention of a property settlement is made, but Attorney Spicer declares the couple's holdings were apportioned some time ago.

Whether the action is to be contested has not been indicated, although it is admitted service of the summons and complaint was accomplished earlier in the day.

Bixby's wealth is estimated at several million dollars. Since the death of his father, some years ago, he had served as president of the Bixby Land Company, a holding company controlling the family's properties.

Gas Wastage Decision Due in Court Today

Modification of the gas wastage injunction now in force in the Santa Fe Springs field will be made known today, when Superior Judge Hazlett will sign an order in the case.

These modifications will prevent operators in the field from wasting "more than a reasonable amount" of gas, it was stated. They were approved by Attorney James S. Bennett, State counsel, and are based on recent records of production. Wells recently brought into production will be affected by the new order, it was said.

Judge Hazlett has adjourned the case until June 16, by which time it is expected that the constitutionality of the State Oil and Gas Conservation Act will be decided by the State Supreme Court.

Rinalda Found Mentally Weak

Russi Rinalda, who recently "confessed" to the murder of William Desmond Taylor and then repudiated his "confession," was before Superior Judge Gould for a psychopathic hearing yesterday. Rinalda was found to be mentally ill, but not so seriously as to warrant confinement.

Judge Gould ordered that Rinalda be placed in custody of H. J. Brown, psychopathic parole officer, and delivered to the sheriff of Imperial county, where he formerly resided.

MOTHER'S DAY WILL BE MARKED AT U.S.C.

Mothers' Day is to be observed on the campus of the University of Southern California Wednesday with a program sponsored by members of the Trojan Y.M.C.A. A special chapel program dedicated to mothers will be given at 10 o'clock in Bovard Auditorium, with Dr. Bruce Baxter, university chaplain, conducting the service. President R. B. Von KleinSmid will hold a reception for mothers of university students in the president's suite at 3:30. A banquet attended by all men on the campus and their mothers will be held in the Y.M.C.A. Building at 6 p.m.

COURT CLERK NAMED BY McNABB AS AIDE

Louis J. Somers, for the past ten years a Federal court clerk, yesterday was appointed by U.S. Atty. McNabb as an assistant United States attorney. Mr. Somers, who is familiar with Federal court practice, will be assigned to civil cases.

$112.00
Round trip from LOS ANGELES
Correspondingly low from all other points.

New Steamers This Summer—
Seattle-Victoria-Vancouver-Prince Rupert
—ALASKA

Two weeks ship and shore—on the great

TRIANGLE TOUR

See Vancouver—Victoria—the rugged Cascades—monarch Mt. Robson, highest peak in the Canadian Rockies—Jasper National Park, a smiling Alpine summerland—quaint totem-pole villages—and the sheltered Inside Passage, all on your two-weeks vacation!

It's America's greatest scenic tour—1300 miles by rail, 600 miles of smooth cruising—with golf and every vacation sport as you go. Why not plan now? Scenic folders from—

H. R. BULLEN, Gen. Agt., 607 So. Grand Ave., Telephone TRinity 5751, Los Angeles

CANADIAN NATIONAL
The Largest Railway System in America

Superb Summer Camps for BOYS and GIRLS

For the better-equipped seashore, mountain and lakeside camps see "CAMPS" for Boys and Girls" on The Times' resort and travel page. They will give your girl or boy the kind of filled-to-the-brim vacation youngsters enjoy—while the grown folks go vacationing in their own manner.

Busy days of fishing boating, riding, tennis, archery, scenic trips, play-work in handicrafts—nights of healthful sleep. Wholesome companions! Capable supervision!

Folders and details can be obtained by parents from Times' information bureaus—at The Times Building, Broadway at First or 613½ South Spring street. Telephone MAdison 2345.

Los Angeles Times
MAdison 2345

Wherever You Want to Live—Whatever You Want to Rent
That sums up the service available to you through
— TIMES WANT ADS —

SPRING STREET SUIT ON TRIAL

Jurors Selected in Action for Condemnations

Visit Made to Property in Path of Extension

Experts on Appraisal Begin Their Testimony

The trial of the suit to condemn eighty parcels of property between New High and Justicia street, north of Temple street, for the extension of Spring street to Sunset Boulevard, began in Superior Judge Burnell' court yesterday when a jury was chosen, went to the scene of the condemnation, and testimony of expert appraisers began.

There will be several juries chosen to value the property of different property owners, it was stipulated, and the jury yesterday surveyed the property of Juan Murietta, formerly connected with the Sheriff's office; Sol Waxler and Giovanni Crosetti, represented by Attorney Edwin A. Meserve. County Counsel Mattoon, Deputy Counsel Prichard and Deputy City Attorney Loveland represented the plaintiffs, the city and county of Los Angeles. This property is about 120 feet of frontage on New High Street, immediately north of the county garage, and its value is estimated at between $300 and $1800 a front foot.

The first witness was Ed Allen, appraiser for the probate court. He testified that property between First and Fourth streets in the downtown district was not as valuable as property farther south, only one new building having been constructed north of Fourth street in the past fifteen years. Property north of First, he said, is now renting higher than for several years, because of Civic Center activities, and because of the large Mexican business center on North Main street.

Other valuation experts will take the stand today. The trial is expected to require several weeks.

Burial Service Conducted for Forest Official

After a simple burial service had been conducted yesterday afternoon by Rev. Robert Freeman, pastor of Pasadena Presbyterian Church, the ashes of Rushton H. Charlton, who for twenty years was supervisor of the Angeles National Forest, were placed in a grave in the family plot at the Mountain View Cemetery, Pasadena. Mr. Charlton died at Hot Springs, Ark., February 13, last, from injuries received in an automobile accident, and after cremation his ashes were sent here for burial.

Yesterday's service was attended by a number of former associates in the United States Forest Service and by a group of members of the Los Angeles County Forestry Department.

DOG HERO IN ROBBERY ATTEMPT

Defends Mistress Against Intruder

Mrs. H. W. Mahan and Monsieur

MONSIEUR, a French bulldog, yesterday rescued his mistress, Mrs. H. W. Mahan, 1328 Meadowbrook avenue, from the attack of a robber. A man who posed as a peddler appeared at her kitchen door offering spoons for sale. Mrs. Mahan declined to buy and tried to shut the man out. He forced his way indoors and seized the woman, demanding her money.

At this point her cries attracted her bulldog, which rushed in, displaying a mean set of dentistry. The robber fled out the front way and escaped.

Masonic Clubs Seek Members

Officers of forty-six Masonic clubs, representing every large mercantile and industrial organization in the city as well as groups composed of newspaper men, traction employees, telephone workers, and city and county employees, pledged themselves yesterday to co-operate fully with the extension committee of the Los Angeles Masonic Club in its effort to enroll 6000 new members between next Monday and Friday, May 9.

Representatives of the various crafts and professional organizations among Masons have been assigned to the fifth division under County Supervisor Frank L. Shaw.

NEW CLASSES TO OPEN

A total of thirty-nine extension classes will be opened next week by the extension division of the University of California, according to announcement by Miss Margaret Wotton, executive secretary of the class department. The classes will take in a wide range of subjects and will be organized in the Hillstreet Building, in Hollywood, Beverly Hills and West Los Angeles.

Coast Steamer to Be Greeted

Plans are being made for a reception at the harbor when the H. F. Alexander, coastwise liner of the Pacific Steamship Company, arrives here next Friday on the vessel's first voyage of the season. Since last November she has been in dry dock.

The first northbound trip to San Francisco and Seattle will start the same day at 5 p.m. A capacity sailing is anticipated due to the fact that a $10 round-trip rate to San Francisco, and a round-trip fare of $41.90 to Seattle, has been approved.

STEAMSHIP LINES TO HAVE DINNER-DANCE

With twenty-four steamship lines sponsoring the event, a steamship dinner-dance and entertainment will be held at the Alexandria tomorrow evening. William H. Andrews, president of the Los Angeles Transportation Club, will preside, with Fred A. Hooper, general agent of the American-Hawaiian Steamship Company, as toastmaster.

FILM EXTRA ACCUSED OF LOVE THEFT

Dr. Frank Zastrow Sued for Divorce and Girl for Heart Balm

Naming as corespondent a motion-picture extra, Helen Wills, Mrs. Eleanore A. Zastrow, yesterday sued Dr. Frank Zastrow, prominent local dentist, for divorce and at the same time sued Miss Wills for $100,000 for alienation of her husband's affections.

According to Attorney Lewis D. Collings, who filed the suits, Miss Wills should not be confused with the tennis champion, who bears the same name.

After twelve years of married life, Mrs. Zastrow's petition states, her husband met Miss Wills March 28, last. On April 19, the plaintiff asserts, her husband went on a yachting trip with Miss Wills and stayed for two days. Later, it is asserted, the defendant and corespondent spent a night at a Long Beach Hotel.

On April 28, Mrs. Zastrow relates, Miss Wills, accompanied by her mother, came to the Zastrow home, 9033 Kelson avenue, and asserted her love for the dentist. The corespondent then stated, according to Mrs. Zastrow, that the defendant did not love his wife, but loved only Miss Wills.

Asserted that her husband gets $150 a month retirement pay from the Navy, and makes $1500 a month more in his dental business, Mrs. Zastrow asks $250 a month alimony for the support of her two children. She also asks a division of community property said to be worth $15,000.

Laraway Takes Over Reins at Home for Boys

Chester A. Laraway yesterday assumed the position of superintendent of the Strickland Home for Boys at 723 Amandale Boulevard, succeeding Dr. William Ashe-Everest, who has resigned.

Mr. Laraway has had many years' experience with boys as a high-school teacher and principal and fourteen years Y.M.C.A. work in Bay City, Mich. He has recently been secretary of the United Church Brotherhood of Los Angeles. He will be assisted by Mrs. Laraway, who has also had experience in similar work and with the Y.W.C.A.

The board of directors of the Strickland Home for Boys is tendering them a reception at the home, at which several hundred school authorities, educators, judges, juvenile court authorities and religious leaders will attend.

The home is affiliated with the Optimists clubs of Los Angeles county and takes care of sixty boys, all of whom are wards of the juvenile court. F. B. Putnam, assistant cashier of the Farmers' and Merchants' National Bank, is president.

Marriage of Pair Under Old Law Annulled

The marriage of Ricardo Macias and his wife Concepcion, both under the legal age to wed, which was solemnized recently under an obsolete California law, was annulled yesterday by Superior Judge Dehy at the request of the bridegroom's father, Reyes Macias, at the end of a short, uncontested hearing.

The couple, according to the testimony, because of their youth were unable to obtain a marriage license. With the aid of A. M. Nieto, court interpreter, a law of the State was looked up which permitted the young people to be married by a Catholic priest without a marriage license. The ceremony was legal.

Young Macias and the girl, it was revealed from the testimony, deliberately lived together for a short time and then when to a priest, who, under the law, married them.

Elks to Conduct Rites for De Luce

Funeral of William De Luce, colorful mining character of the past born in Illinois in 1850 and who crossed the plains at the age of 8 years and later becoming well known in the mining centers of California, Arizona and Utah, will be conducted by the Elks, of which he was a member, at 2 p.m. today from the Washington undertaking chapel, 735 Washington street.

De Luce, who leaves a son, Robert De Luce, of Los Angeles, also a mining engineer, passed away in a private hospital on Wednesday. He lived at 4472 South Huntington Drive.

McAllister Fails to Act

Councilman McAllister's promised resolution concerning the Police Commission's action in granting him a special driver for the city car he uses failed to materialize in yesterday's Council session.

On Wednesday, complaining that an afternoon newspaper had "assassinated his character" by printing a report of the commission's action and totaling the cost to the city of maintaining Councilman McAllister, he sought to gain the ear of his colleagues to make a motion, but they adjourned without listening to him. He said afterward that he proposed instructing the commission to rescind its action.

JUDGE ANNULS TIES BUT DISCIPLINES GIRL

Ethlyn W. Beckwith, 17 years of age, who misrepresented her age to a marriage license clerk, and said she was 21 when she was only 16, appeared in Superior Judge Hanby's court yesterday to get her marriage set aside. Judge Hanby annulled the marriage, but postponed the decree for six months, he said, as a penalty for the plaintiff's not telling the truth.

FIRE RISK RATE TIED TO WATER

Chamber Committee Asserts Bonds Should be Voted

Adequate Facilities Needed to Prevent Increase

Letter Declares City Enjoys Low Ratio at Present

Declaring it to be one of the most important reasons yet advanced as to why the citizens of Los Angeles should support the water bonds at the election on the 20th inst., President Austin of the Chamber of Commerce yesterday disclosed that unless the bonds are voted the city is in imminent danger of having its fire insurance rates increased.

Mr. Austin's statement was made yesterday following a meeting of the board of directors of the chamber at which a letter showing the relation of the fire insurance rates to the water situation was submitted by the Safety and Fire Prevention Committee. The letter follows:

May 1, 1930.

"To Honorable
The Board of Directors
Los Angeles Chamber of Commerce
Los Angeles, Cal.

"Gentlemen:

"The Safety and Fire Prevention Committee of the Los Angeles Chamber of Commerce respectfully calls attention to the fact that the city's present favorable insurance rate is predicated on an adequate supply of water for fire fighting. Unless the supply is kept constantly abreast of the growth of the city, no such favorable insurance rate can be expected. Surveys by insurance underwriters' engineers care little for public opinion. Either they find the water supply adequate to prevent conflagration or the insurance rate is raised to cover the added risk.

"Los Angeles has been able to capitalize its low fire loss ratio by obtaining reductions in fire insurance premiums in which every property owner has shared the benefit. These rates will stand only so long as the growth of the city does not exceed the capacity of its water system to provide fire protection under extreme conditions. The water bonds should be voted as a matter of future safety from fire.

"Yours very truly,

"SAFETY AND FIRE PREVENTION COMMITTEE
[Signed]
"GEORGE H. CECIL, Secretary."

LEADERS WARN VOTERS OF SERIOUS SITUATION

Representative churchmen, veteran leaders and attorneys yesterday joined hands in a common appeal to the citizens of Los Angeles to awaken to the serious water situation facing the city and work to assure the adoption of the $38,800,000 water-bond issue on the 20th inst.

"It is a conceded fact that Los Angeles needs more water," pointed out Rex B. Goodcell, attorney, in announcing his indorsement of the bond issue. "I am personally acquainted with conditions in the Owens Valley and the Mono Basin, and I know that there is a further splendid supply that can be obtained in those regions.

ONLY FEASIBLE WAY

"The issuance of bonds as proposed is the only feasible, possible way of acquiring such water rights and reservoir sites as are needed."

To the ranks of prominent churchmen already on record in support of the bonds yesterday was added Rabbi Edgar F. Magnin of Temple B'nai B'rith.

"This measure ought particularly to commend itself to the public in so much as it will not increase our city tax rate, but will be carried entirely by earnings of the City Water Bureau as provided in Sec. 223 of the new city charter," said Rabbi Magnin.

John R. Quinn, former national commander of the American Legion, a candidate for the office of Mayor in 1928, and a well-known leader in local veteran circles, also publicly expressed his hearty support of the bond issue.

OTHERS ON RECORD

Among the many civic organizations yesterday on record aggressively for the bonds are the West Adams Chamber of Commerce, the Westlake Debating Club and the Square Deal Republican Club.

Among prominent citizens who yesterday also expressed their active support for the bonds are Lou Bard of Bard's Theater Company; F. H. True, organizer of the Federation of State Societies; Charles R. Gates, head of the printing firm bearing his name; Andrew Pansini, head of Savoy Auto Parks and Garage Company; George B. Epstein, vice-president of Platt Music Company; W. D. Melville, head of a plumbing and heating concern; W. E. Morrow, manager of the Robinson Radio Shop; and Adolph Sieroty, general manager of the Eastern Outfitting Company.

WATER BONDS TO BE BACKED AT MEETING

Support of the proposed city water bond issue will be urged at a mass meeting called by the Initiative, Referendum and Recall League for 8 p.m. tomorrow at 925 South Flower street. Arthur E. Briggs will preside. Al Falk, director, announced as speakers Dr. E. P. Ryland, H. L. Herberts, Morris Wolfman, W. B. Anderson, Thomas Kirk and David Emmanuel. Department of water and power representatives will exhibit motion pictures of the city's water supply and explain their reasons for advocating the indorsement of the water bonds issue at the election of the 20th inst.

LIBRARY BOARD SUPPORTS PROPOSAL

The Board of Library Commissioners has passed a resolution to the effect that it is deeply interested in the favorable outcome of the water bonds and will do everything in its power to interest employees and friends in this matter which is so closely connected with the welfare of the city.

HYGIENE LECTURE TONIGHT

The subject of the lecture this evening given in Room 312, Downtown Sentous Evening High School, 1205 West Pico street, will be "Mental Hygiene of Marriage."

PRISON FIRE HAZARDS LOW

State Authorities on Alert, Governor Told, and All Precautions Taken to Avert Blazes

California is on the alert against a fire such as swept through the State prison in Columbus, O., recently, according to James A. Johnston, director of the State Department of Penology.

Steps taken to prevent fires were described by Director Johnston in a report to Gov. Young at the monthly Governor's Council meeting at Sacramento. A copy of the report was made public at the Governor's offices here yesterday.

"Should we attempt to beguile ourselves in a belief that we are entirely safe from the possibility of a fire in our institutions we would be foolish, for fire may occur despite proper precautions and, as officials all over the country have been learning, anything may happen in a prison," Director Johnston stated.

INSPECTIONS FREQUENT

"Nevertheless, I want to state from my own intimate knowledge of what has occurred in our prisons over a number of years that there has been no neglect, but, on the contrary, inspections and surveys have been frequent and every reasonable and practicable suggestion looking to prevention and protection has been adopted.

"Because of its large inmate population and the character of its industries, San Quentin has had a good deal of attention, and frequent inspections have been made.

"I would not care to indulge in negative prophesy, and yet after careful survey of all buildings, including cell-blocks, the loss of life hazard at San Quentin seems remote.

PRECAUTIONS TAKEN

"However, there is possibility and there does seem risk in the hospital and the hospital annex on the roof of the library building adjoining the hospital. To lessen this risk, the prison directors have ordered the removal of bars and the construction of runway fire escapes. Because of its proximity to the hospital building and the kind of materials used in the furniture factory, the directors have ordered iron treads in place of the wooden steps on the four stairways and also the construction of two stairways or fire escapes on the rear side of the manufacturing building, generally referred to as the 'Sash and Blind.'

"They have also ordered the construction of a separate fireproof building away from the manufacturing building for the housing of paints, varnishes and oils.

"In addition to the supply of fresh water for domestic purposes and the reservoirs that could be drawn upon for any ordinary fire, San Quentin is equipped with an auxiliary salt water pump plant, pipe line and reservoirs. Some time ago the prison directors made preparations for the installation of an additional salt-water system."

The director reported that on the last day of March there were 4348 male and 121 female prisoners in San Quentin and 502 San Quentin prisoners in road camps, a total of 4971. Folsom's total was 2197.

REVENUE POSITION RETAINED

Collector Welch Gets Word of Approval of His Renewal Bond

By the approval yesterday of a renewal bond by the Secretary of the Treasury and the Commissioner of Internal Revenue, Galen H. Welch, for the past four years Collector of Internal Revenue for the ten southern counties of California, succeeded himself in that position.

The approval of the bond, which is tantamount to a reappointment, was not unexpected, as Mr. Welch's office was reported as among the highest in efficiency and in total amount of collections of the sixty-five similar offices throughout the United States.

By the time Mr. Welch received notice that his bond had been approved, his office was filled with baskets of flowers, sent by many friends. During his incumbency the collections in this district have increased from $61,000,000 to $69,000,000.

Mr. Welch announced that today he will depart on a short vacation to Northern California, planning to visit his daughter at San Bruno. During his absence the office will be in charge of Assistant Collector Cohee.

Fishing Trip Lands Officer in Hospital

Ending an all-day journey by litter, horseback and ambulance, Detective Lieutenant L. C. Kirk of Georgia-street division last night was placed in the Methodist Hospital, suffering from injuries received when a large boulder fell on him shortly after dawn, while he was on a fishing expedition in the mountains near Fillmore. He has two broken ribs and a compound fracture of the left ankle.

Kirk and Detective Lieutenant Loomis were making their way up the Sespe River when the dislodged rock, weighing about 300 pounds, knocked the former unconscious. After administering first aid, Loomis left his companion as comfortable as was possible and retraced his steps six miles to Fillmore, returning with a physician who set the broken bones. The two then carried Kirk on an improvised litter down the trail until they were able to obtain a horse.

From Fillmore the injured officer was carried in an ambulance to North Hollywood Hospital for further examination by Police Surgeon Dunsmore, and then transferred to the Methodist Hospital.

Driver Killed at Belvedere Rail Crossing

John C. Schenck, 50 years of age, of 1090 Obispo avenue, Long Beach, was killed instantly late yesterday when he drove his automobile in front of a speeding westbound Santa Fe passenger train at the Atlantic-avenue crossing, Belvedere. Both car and driver were dragged about 1300 feet, Sheriff's officers reported. The body was taken to the A. A. Coleman mortuary, Belvedere.

Reckless driving was charged in a citation served yesterday on Dr. W. T. Stover, a dentist with offices at 920 Medical Dental Building, following a collision between his car and one driven by Willis Freitag of 6140 Alcott street, police reported. The collision was at Georgia and Twelfth streets. Eddie Ammon, 24, 241 Linnie Canal, Venice, who was a passenger in Freitag's car, received concussion of the brain, cuts and bruises. He was taken to the University Hospital, Culver City.

BANDIT ROBS SHOP AND TIES UP CLERK

A bandit yesterday held up W. G. Mallory, a clerk in the Smart Shop, 2929 South Vermont avenue, robbing him of $160 cash and $139 in checks. At the point of a revolver, the robber drove Mallory into a rear room where he left him bound.

BURGLARY DISCOVERED AT EL PATIO BALLROOM

Discovery that a burglary had been committed in El Patio Ballroom, Third street and Vermont avenue, was made last night, when the orchestra looked for the music sheets. The music room had been broken into sometime after closing time Wednesday night, and a sawed-off shotgun and a 45 caliber revolver taken. Detective Lieutenants Young and Wilson made a search for fingerprints.

ATTIC PA... PASTS TO... LOOKED IN

Milwaukee A... of Mrs. Oesterr... Sanhuber Bring Q...

Early associations of ... burga Oesterreich and ... huber in Milwaukee when ... tle man first took up his ... an attic will be investigated ... ward C. King, District ... detective, before the two ... ants go on trial before ... Judge Hardy June 2, next, ... with murdering Fred G... it was announced by ... Pitts last night.

King is scheduled to ... Milwaukee tonight, where ... spend a week or more tra... reports of the early ... Sanhuber and Mrs. Oes... fore they came to Californ...

According to Sanhuber's ... ation, he first met Mrs. O... while he was working as a ... machine mechanic in O... Milwaukee garment factory. ... friendship grew and he took ... abode in the attic of the ... reich home and later ... California when they ... Sanhuber stated.

Sanhuber shot Oesterreich ... death in his Los Angeles ... gust 22, 1922, when he ... the manufacturer was ... riously injure his wife ... argument, the confession ...

Former Man... Suing Lan...

Harry Langdon, screen ... is defendant in a suit ... brought against him by ... Jenner, former business ... who asserts Langdon ... money as salary and ... on some of Langdon's ...

BULLOCK'S WILSHIRE

the children's store celebrates may-time

SHEER PRINT FROCKS, 3.95

—and big sister's frock is the same price as little sister's—sizes 2 to 12 years in these dresses—all 3.95—in lovely pink, blue and yellow prints—with little lingerie frills and dainty hand touches—a value celebration for may-time

remember, you are invited to the may festival in the tea lounge, fifth floor—summertime fashions and a real may-pole—come today

—have you discovered the convenience of the motor park?

BULLOCK'S WILSHIRE

boys and girls, a book club just for you

—do you like to read corking travel and adventure stories—lovely fairy-tales—books about the sea?—you can get the very newest as soon as they are published—if you join the boys' and girls' book club which has just opened at bullock's-wilshire

new books of merit for children of every age

—and each title—from the "here and now story book" by lucy sprague mitchell (to be read aloud) to that fascinating story for older boys and girls "desert wings," by covington clark—has been selected with intelligent care, using the standard set by the american library association as a guide

membership fee is nominal, book charges, few cents a day

—remember the motor park convenience, and while mother shops, visit the boys' and girls' book club—fourth floor

ATTIC PAIR PASTS TO B LOOKED INT

Milwaukee Associat of Mrs. Oesterreich Sanhuber Bring Quiz

Early associations of Mrs. burga Oesterreich and Otto huber in Milwaukee when tic man first took up his ab an attic will be investigated ward C. King, District Att detective, before the two d ants go on trial before Judge Hardy June 2, next, with murdering Fred Oes it was announced by Dis Pitts last night.

King is scheduled to in Milwaukee tonight, where he spend a week or more tracing reports of the early associat Sanhuber and Mrs. Oesterreich fore they came to California.

According to Sanhuber's sion, he first met Mrs. Oes while he was working as a machine mechanic in Oester Milwaukee garment factory. friendship grew and he took abode in the attic of the C reich home and later mar California when they came Sanhuber stated.

Sanhuber shot Oesterreich death in his Los Angeles home gust 22, 1922, when he feared the manufacturer was about riously injure his wife durin argument, the confession

Former Manag Suing Lango

Harry Langdon, screen comed is defendant in a suit for brought against him by Will Jenner, former business who asserts Langdon owe money as salary and a per on some of Langdon's picture

d girls,
ook club
just for you

e to read corking
dventure stories—
tales—books about
u can get the very
on as they are pub-
u join the boys' and
lub which has just
bullock's-wilshire

f merit for
every age

e—from the "here and
ok" by lucy sprague
read aloud) to that fas-
or older boys and girls,
by covington clark—has
ith intelligent care, using
t by the american library
guide

e is nominal,
few cents a day

he motor park conven-
e mother shops, visit the
book club—fourth floo

how come?
—this demand for "WHITE CAPS"!
—three young men in every five are asking for them
—we have them, white flannel caps, with a lot of real snap and quality, natty as dawn-breeze on the fairway—
$2.50
Wilshire Boulevard at Westmoreland

British Women Golfers Defeat American Team

13

INQUISITIVE IKE AND HIS GRANDPOP

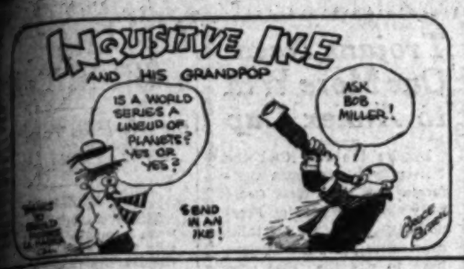

SPORTS
Los Angeles Times

FRIDAY MORNING, MAY 2, 1930. C

OAKLAND RALLIES IN EIGHTH TO BEAT SERAPHS

SS COLLETT BEATEN TWICE

Stars Vanquished by 1-2-to-6 1-2 Margin

Maureen Orcutt Plays Brilliant Golf

Team's Representatives Make Fine Showing

BY FRANK H. KING
Associated Press Staff Writer
WOODSDALE (Eng.) May 1. (AP) Four matches, five foursomes and six singles, all featuring fine sportsmanship and better golf than might have been expected from American girls so soon after an Atlantic voyage, Miss Molly Gourlay's British team today won from Miss Glenna Collett's American lineup, 8 matches to 6, with one halved.

Triumphing over the [illegible] men, the British women [illegible] something no British [illegible] amateurs has been [illegible] but whether the British [illegible] better golfers is still [illegible] of debate which will be [illegible] is the woman's championship to be played ten days [illegible] separating victory [illegible] was so small today that [illegible] Collett and the members [illegible] were surprised. One [illegible] victory would have [illegible] to score.

The British women played a [illegible]-round game than did [illegible]. They were steadier [illegible] pitches and produced [illegible] generally with all [illegible]. However, the Americans

(Continued on Page 15, Column 3)

Chocolate Go With LaBarba is Postponed

NEW YORK, May 1. (AP)—Kid Chocolate's ten-round bout with Fidel La Barba, California featherweight, in Madison Square Garden was postponed today from the 16th to the 28th inst. because of a hand injury suffered by the Negro flash in a recent match.

NET PLAY ARRANGED FOR CLUB

Junior-Senior Doubles to be Staged Sunday; Novel Tourney Planned

A tennis tournament of outstanding interest because of its unique rules, and because of the chance it gives to local junior players to perform with talented seniors, is scheduled for the courts of the Los Angeles Tennis Club Sunday.

The event, which is sponsored by the Southern California Tennis Association, calls for round-robin play between twenty-eight junior-senior men's teams and twelve junior-senior women's team.

MIDGE GLADMAN.

That many local junior players have been invited to participate, and Sunday morning they will be paired by the committee with "the object

(Continued on Page 14, Column 4)

TOILERS HAVE TITLE CHANCE

Manual Arts May Surprise in Cinder Struggle

Three Local Teams Out to Take Prep Laurels

Poly, Fremont Are Rated as Possible Surprises

BY IRVING ECKHOFF

While the dopesters are looking forward to San Diego and Santa Ana fighting for first-place honors in the Southern California prep track and field meet tomorrow at Housh Field, L. A. High, there are four other teams fully capable of winning the coveted title.

SID FOSTER.

Leading the list are three local teams, Manual Arts, Poly and Fremont, while Inglewood from the Bay League will present a very heavy threat.

The Toilers, who are coached by Sid Foster and Charley Toney, are depending on Jimmy Lawrence and Claude Lindsay in the mile, Dejan in the low hurdles, Laury Osburn in the sprints, Moore in the high jump, Carl Satterfield in the quarter, and a speedy relay quartet made up of "Bones" Houston, Norman B. Latherwick, Dejan and Osburn.

Lawrence is figuring on breaking the present Southern California mile record and incidentally beating the champion, Evans Dowers of San Diego at the same time. Lindsay should place fourth at least in the four-lap gallop.

MAY SURPRISE

Satterfield doesn't know his own strength in the quarter and if he runs a smart race should win over Warburton of San Diego and Lu Valle of Poly, who are the two other outstanding one-lap candidates.

Dejan and Moore really shouldn't place, but as upsets have been happening all through the season a few more won't hurt things.

Osburn, if he has a good day, can run a mighty speedy hundred and although not one of the favorites to win, could very easily nose in for a second or a third.

The Manual relay team is one of the fastest in the meet and is a heavy favorite to nose out San Diego and Poly, who are next in line.

Eddie Leahy's Mechanics main threats are Jimmy Lu Valle and Lott in the quarter, Dick Lindsey and Stankovich in the pole vault, Glenn

(Continued on Page 15, Column 4)

BRINGS JOY TO BOSTON

Speaking of local boys making good, etc., take, f'instance, the case of Walter Berger, former Angel outfielder, who is doing things in a big way for Bill McKechnie's Boston Braves. Berger hammered out two home runs against Pittsburgh yesterday to enable the Braves to nose out the Pirates, 4 to 3, in the Boston club's opening clash of their western invasion. The Angels sold Berger last winter and right now probably wish they had him back.

BERGER BEATS BUCS

Former Angel Outfielder Hits Two Home Runs to Give Braves 4-to-3 Win Over Pirates

PITTSBURGH, May 1. (Exclusive)—The Boston Braves with their ex-Pittsburgh manager, Bill McKechnie, opened the first East-West series in the National League today by beating the Pittsburgh Pirates, 4 to 3. The defeat drove the Pirates from the league leadership.

The contest was decided by the hitting of Walter Berger, after Harry Seibold of Boston and Larry French of Pittsburgh had fought a pitching battle for six innings. Berger hit successive home runs over the left-field wall in the seventh and eighth innings. Neun hit a homer right after Berger's first.

BILL McKECHNIE

The Pirates put together two hits for a run in the first inning and then did not touch Seibold until the eighth, when they punched four more blows for the two runs. The score:

BOSTON	AB	R	H	O	A
Welsh,cf	3	0	1	1	0
M'n'ville,ss	3	0	0	4	4
Clark,rf	4	0	1	0	0
Rhiel,3b	4	0	1	1	4
Berger,lf	4	2	2	3	0
Neun,1b	3	1	1	6	0
Maguire,2b	4	0	0	2	1
Spohrer,c	4	0	1	7	0
Seibold,p	4	1	1	0	0
Totals	32	4	7	24	9

PITTSBURGH	AB	R	H	O	A
Flagst'd,cf	3	1	1	3	0
O'tham,2b	4	1	2	2	3
Waner,rf	4	0	1	2	0
Com'sky,lf	4	1	1	1	0
Suhr,1b	4	0	1	9	1
Bartell,ss	4	0	0	2	3
Engle,3b	4	0	0	0	1
Harg'ves,c	1	0	0	6	0
Brickell,x	1	0	0	0	0
Hemsley,c	1	0	0	1	0
French,p	1	0	0	0	2
Mosolf,xx	1	0	0	0	0
Spencer,p	0	0	0	0	0
Sool,xxx	1	0	0	0	0
Totals	35	3	6	26	10

Boston	0	0	0	0	0	2	1	0	—	4
Pittsburgh	1	0	0	0	0	0	2	0	—	3

Error—Seibold. Runs batted in—Waner, Berger, 2; Neun, Suhr. Two-base hits—Maranville, Comorosky, Comorosky. Home runs—Berger, 2; Neun. Sacrifice hit—Maranville. Double plays—Maranville to Maguire to Neun; Bartell to Grantham to Suhr; Suhr to Grantham. Left on base—Boston, 6; Pittsburgh, 7. Bases on balls—Off Seibold, 2; French, 2; Spencer, 1. Struck out—By French, 3; Seibold, 1. Hits batted—Off French, 6 in 7 innings; Spencer, 1 in 2. Hit by pitcher—By French (Welsh). Losing pitcher—French. Umpires—Rigler, Magerkurth and Clarke. Time of game—1h. 45m.

EHMKE REVEALS SECRET

Athletic Chucker Dazzles Opposing Batters With Sidearm Delivery and White Shirt Bosom

NEW YORK, May 1. (AP)—Howard Ehmke, the long blonde trickster of the Athletics, is enjoying many a quiet chuckle these days at the expense of the baseball experts and the fans who saw him mystify the Chicago Cubs in the first game of the last world series. He'd like to keep on fooling them, but the story is too good to keep.

Every year as pitching arms grow old and lose their cunning the veterans search for something to ward off the inevitable slide back to whence all baseball flesh comes originally—the minors. Ehmke will never hit that chute—he's too smart a business man in the off season—and besides he has discovered something at the end of sixteen years in the majors that he believes will prolong his career indefinitely.

HOWARD EHMKE

It is a new delivery, a discovery that came to him as he labored with an aching shoulder in Shibe Park in Philadelphia while his team mates went west to win Connie Mack his first American League pennant in fifteen years. Ehmke was left behind, to prepare for his surprise appearance in the opening game of the world series. Over the season's stretch Ehmke had pitched only fifty-five innings although he won seven and lost two games.

As he worked alone, experimenting with throws from this position and that to ease the constant pain in his shoulders, the old side wheeler tossed up a ball and let his body slide to the right with the throw. He watched the ball lob up to the plate.

'Suddenly I got an idea," he said. "I tried it again. Each time I threw a sidearm ball I moved to the right. I had on a white shirt. From my new position that ball came up to the plate on a direct line between the eyes of the batter and the white expanse of my shirt.

"Well, you know how hitters com-

Sunday morning at Echo Park Playground. Both teams are practically on a par, having the best pitching staffs in the city.

INDOOR TEAMS TANGLE

"Frozen Tricks" indoor baseball team, with a list of eleven consecutive wins, next meets the highly touted Truck's All-Stars, Sunday

MRS. GREGG LIFUR ENTERS SOUTHLAND WOMEN'S EVENT

Squelching rumors to the effect that she would not play in the Southern California women's championship which starts at the San Gabriel Country Club on Monday, Mrs. Gregg Lifur of the Riviera Country Club, 1927 champion, yesterday officially entered. Mrs. Lifur was afraid that she might not be able to play as she has been suffering from an injured back, and has been taking treatments for some time. She has found it necessary to change her swing considerably, which has been a handicap, but has been working hard and hopes to make a good showing.

STARS WALLOP BEAVERS, 11-5

Vittmen Finish Strong and Finally Win One

Turner Checks Duck Attack After Third Round

Mays Knocked Off of Mound in Seventh Frame

PORTLAND, May 1. (Exclusive) Heavy hitting on the part of Bill Rumler, Harry Green and Johnny Bassler and some air-tight relief pitching by Jim Turner, one of Oscar Vitt's Piedmont twins, gave the Hollywood Stars their first victory of the series over Portland by an 11-to-5 score here today.

BILL RUMLER.

The Ducks pounded George Hollerson hard and often in the three innings he was on the mound, piling up four runs before Turner replaced him. After that the locals were held to four hits by Turner and three of those were bunched in the eighth for the lone run scored off the Piedmont League graduate.

Carl Mays started on the mound for Portland, but was batted to the showers in the seventh when the Sheiks scored four runs and cinched the contest. Mays was the victim of poor support early in the game, but in the seventh the Stars got the range and walloped him off the rubber. Chesterfield and Beck finished on the mound for Portland, neither proving particularly effective.

Green, Star left fielder, continued his sensational hitting by pounding out two doubles and a single in four trips to the plate. Rumler got a home run and a double, while Bassler poked out three singles for a perfect day at the plate.

The victory moved the Sheiks up to sixth place ahead of the Seattle Indians, who lost to the Missions. Score:

HOLLYWOOD	AB	R	H	O	A
Lee,ss	6	1	1	2	3
Brov'on,2b	6	1	1	2	4
Carlyle,cf	6	1	1	3	0
Rumler,rf	5	2	3	0	0
Green,lf	4	3	3	0	0
Heath,1b	5	1	1	9	0
Bassler,c	5	1	3	7	0
Gazella,3b	5	1	1	0	3
Hollers'n,p	1	0	0	0	1
Turner,p	4	2	0	0	2
Totals	45	13	14	27	11

PORTLAND	AB	R	H	O	A
O'tham,ss	4	1	2	3	3
Orwoll,1b	4	0	1	9	0
Bowm'n,2b	4	0	0	2	3
Williams,lf	4	1	1	1	0
Summa,rf	4	0	1	1	0
French,cf	4	0	0	2	0
Cronin,3b	4	1	1	1	4
Woodall,c	3	1	1	4	1
Mays,p	1	0	0	0	1
Ch'field,p	0	0	0	0	0
Wa'ers,x	1	0	0	0	0
Beck,p	0	0	0	0	0
Totals	37	3	7	27	13

x—Batted for Chesterfield in eighth.

Hollywood	0	2	0	1	3	4	1	1	—	13
Base hits	0	2	0	1	3	4	1	1	—	14
Portland	0	0	0	0	0	0	3	0	—	3
Base hits	1	1	0	0	1	0	3	0	—	6

SUMMARY

Errors—Carlyle, Orwoll, Bowman, 2; Williams. Nine hits, 4 runs off Hollerson in 2 2-3 innings; 4 hits, 1 run off Turner in 6 1-3; 11 hits, 6 runs off Mays in 6 plus; 4 hits, 2 runs off Chesterfield in 2. 3 hits, 1 run off Beck in 1. Winning pitcher — Turner. Losing pitcher—Mays. Runs responsible for—Mays, 6; Hollerson, 3; Chesterfield, 2; Turner, 1; Beck, 1. Struck out—By Chesterfield, 1; Beck, 1. Bases on balls—Off Mays, 2; Hollerson, 2; Turner, 1. Home run—Rumler. Two-base hits—Williams, Heath, Rumler, Green, 2; Woodall, Gazella. Sacrifice hits—Green, Cronin. Runs batted in—Williams, Hollerson, 2; Orwoll, Bowman, Cronin, Turner, Green, 2; Heath, Rumler, 3; Bassler, Gazella, Chatham, Brannon. Double play—Brannon to Heath. Wild pitch—Hollerson. Umpires—Fanning and Sweeney. Time of game—2h. 5m.

BASEBALL STANDINGS

PACIFIC COAST LEAGUE

	W.	L.	Pct.
Oakland	16	7	.696
Sacramento	14	9	.609
San Francisco	14	10	.583
LOS ANGELES	11	10	.524
Mission	12	11	.522
HOLLYWOOD	9	14	.391
Seattle	9	15	.375
Portland	7	16	.304

Yesterday's Results

Oakland, 6; LOS ANGELES, 3.
HOLLYWOOD, 11; Portland, 5.
Mission, 4; Seattle, 1.
San Francisco, 13; Sacramento, 2.

How the Series Stand

Oakland, 2; LOS ANGELES, 0.
Portland, 2; HOLLYWOOD, 1.
Mission, 2; Seattle, 1.
San Francisco, 2; Sacramento, 1.

Games Today

Oakland and LOS ANGELES at Wrigley Field. (Two games.)
Hollywood at Portland.
Sacramento at San Francisco.
Mission at Seattle.

NATIONAL LEAGUE

	W.	L.	Pct.
New York	7	3	.700
Pittsburgh	6	3	.667
Chicago	6	3	.600
Philadelphia	6	4	.600
Boston	5	4	.556
St. Louis	5	5	.500
Brooklyn	4	7	.417
Cincinnati	3	8	.333

Yesterday's Results

Boston, 4; Pittsburgh, 3.
Only game scheduled.

Games Today

Boston at Pittsburgh.
New York at Cincinnati.
Brooklyn at St. Louis.
Philadelphia at Chicago.

AMERICAN LEAGUE

	W.	L.	Pct.
Washington	10	3	.769
Cleveland	8	4	.667

(Continued on Page 15, Column 2)

SIX RUNS IN BIG INNING PUT SKIDS UNDER LOCALS

Eight Straight Hits Off Barfoot and Peters Give Oaks 6-to-3 Triumph Over Cherubs

BY BOB RAY

For seven innings it looked as though the Angels were going to win a ball game out at Wrigley Field yesterday. But after Magician Carl Zamloch's muscle-bound Oaks got through in their half of the eighth the local cause was lost and the visiting firemen from "my city, Oakland," walked off with the decision by a 6-to-3 score.

Eight straight hits, including successive home runs by Jack Fenton and Joe Mellano, rattled off the trio of tallies. In the remaining innings, however, the Angels weren't able to make much of an impression against the giant Oakland hurler.

PETE DAGLIA.

Oakland bats in that fatal round and the net result of the fireworks was that all of Clyde Barfoot's previous nifty mound work proved to be in vain. For Barfoot held the gaudily, if not neatly, clad Acorns to seven hits and nary a run, but when the Oaks did get the range it was just too bad. Skipper Jack Lelivelt sent in Bill Peters to try and stem the attack when the score was tied and one man was on third, but the Seraph southpaw was greeted by the two homers and a single that more than cinched the victory for the visitors. Win Ballou then took the mound and got the side out, but the memory lingers on.

INCREASE LEAD

As a result of their victory, the flaming Oaks are now leading the league by two full games, while the Angels are hanging in the first division by the proverbial whisker.

Inasmuch as the Oakland eighth settled the ball game, it might not be amiss to herewith deliver the details of that riotous round. Frenchy Uhalt, the former Bakersfield High halfback, started the fireworks by beating out a high bounding infield tap to Dittmar for a single. Dittmar made a brilliant play on the ball but couldn't get it over to Jacobs in time to head off Uhalt, who, as the boys say, carries the mail when he steps down to first. Devivieros followed with a single to center and things began to look bad. Griffin singled to left and Uhalt tallied. Arlett followed with a drive to left center that Schulmerich let get by him and Devivieros and Griffin galloped home and Bunn reached second on the error. And the score was tied.

Verges bounced one off the left-field fence for two bases, but Arlett, thinking Schulmerich might catch the ball, got a late start for the plate. A hurried relay, Stats to Dittmar to Hanny to Skiff nailed Big Bunn at home, but little Skiff nearly got his pants torn off when he refused to budge out of Arlett's

(Continued on Page 15, Column 3)

VELVASHEEN
a shirting of distinction

HERE'S a "White" you'll like for Summer! An ultra-fine Broadcloth with a beautiful high lustre, achieved by a quaint little English cotton mill. Wear and laundering have but little effect on "Velvasheen's" original beauty.... Handsomely tailored in collar attached and neckband styles. $5

Desmond's
616 BROADWAY
WILSHIRE near LA BREA
SPRING near SIXTH
SEVENTH near FLOWER
WESTWOOD VILLAGE
FIVE CONVENIENT LOS ANGELES STORES

Southern California Faces U.C.L.A. Tomorrow in First of Three-Game Baseball Se

TROJANS SEEK DIAMOND TITLE

Intercollegiate Crown at Stake When Teams Clash

Troy Team Must Win or Drop Crown to California

Sam Barry Hopes for Clean Sweep Over Bruins

With all of the teams but University of Southern California and U. C. L. A. finished in the California Intercollegiate Baseball Association, Trojans and Bruins tomorrow afternoon at Westwood will start their annual three-game series, the outcome of which will determine whether S. C. or California wins the championship and whether U.C.L.A. or Santa Clara gets the doubtful honor of the cellar position.

SAM BARRY

Tied with California for the league leadership now, the Southern Californians must win all of their three contests with the Westwood boys to build up a safe lead over the Bears in the final standings. The Bruins are apparently firmly entrenched in the league's basement and only three straight wins in the coming series will put them ahead of Santa Clara which is next to last.

One of the Trojan Georges, Williamson or Sutherlen, will open the series on the mound with Capt. Joe Ward behind the bat. The feud will be continued Wednesday at Bovard Field and will be concluded next Saturday at Westwood.

Despite the fact that they are on the bottom of the heap, the Bruins have hopes of knocking off the Trojans. They have a 76-to-0 football defeat and three straight basketball losses suffered at the hands of the Trojans to avenge, and a baseball series victory would have a sweet flavor for them since it is their final chance to beat their local rivals in a major sport this year.

As Coach Sam Barry as head of the Trojan basketball squad made a clean sweep of the S. C. series with U.C.L.A. and won the conference cage championship, the three baseball contests coming up give history a chance to do its repeating act. A grand slam in the coming series for Barry would give him a perfect score against the Trojans' local rivals and would give him championships in the two major sports he is coaching at Southern California, a remarkable record for a coach on his first year at a new university.

Present standings of the California intercollegiate league are as follows:

	W.	L.	P.c.
Southern California	9	1	.900
California	12	3	.800
Stanford	7	8	.467
St. Mary's	7	8	.467
Santa Clara	4	9	.308
U.C.L.A.	2	10	.167

Teams Enter Second Round

The second round of the Minor City League baseball season is scheduled to get under way this afternoon with Roosevelt and Belmont playing the feature game on the latter's diamond. The two other tilts for the day will find Garfield at Fremont and Fairfax at University.

Both teams in the feature contest won their initial games by a margin of two runs, although the Roughriders appeared to have the heavier hitters. Cuevas of Roosevelt and Matsura of Belmont are two of the best pitchers in the loop and, according to present indications, the game should develop into a real pitchers' battle with honors about even on both sides.

Garfield proved that they have one of the heaviest-hitting teams in the league, when they scored seven times in one inning after two men were out, last week against University. The seven-run splurge enabled them to overcome a five-run lead and beat out the defending champions by two tallies. If the Bulldogs keep up their heavy stick work they should administer another defeat to the Fremont Pathfinders.

Both University and Fairfax tasted defeat in their first games. However, the winner of this afternoon's contest will still be very much in the running for the championship.

ANNOUNCE SUMMER FISHING SCHEDULE

HERMOSA BEACH, May 1.—Preparations for the summer have been made by Capt. J. M. Andersen, skipper of the Olympic fishing barge. Yesterday Andersen announced the summer schedule for the big boats. The date for the new schedule is Saturday, the 10th inst.

The schedule:

Daily—Boats run every half-hour from 6 in the morning until 5 at night. Anglers may stay all night on the barges.

Saturday—Boats run every half-hour from 6 in the morning until 5 at night. From 5 until 4 in the morning an hourly tender service will be maintained. After 4 o'clock the half-hour schedule will be in force.

SERVICES TODAY FOR MRS. HAM PATTERSON

Funeral services for Mrs. Mary Ann Patterson, wife of "Ham" Patterson, former first base star and manager for the old Vernon Tigers, will be conducted this morning at 10 o'clock at the Ivy H. Overholtzer parlors. Mrs. Patterson died Wednesday at her home, 1383 West Jefferson street. She is survived by her husband and by a son, Elmer.

RABBIT PUNCHES

By Paul Lowry

THE INDIAN THREAT

NEWS of the probable entry of Clarence De Mar, king of the the marathon, in the annual Times Pre-Olympic run this year has kindled the fires of competition in a little school out Riverside way.

This is the educational fount—the Sherman Institute—where R. A. Jamieson teaches the Indians how to beat the white man at picking 'em up and laying 'em down in distance races.

Jamieson has had such success with his boys that no two-mile test or over held in this city is ever complete unless it has two or three redskins as entrants.

And Jamieson more than covered himself with glory when he coached Harry Chaca to defeat De Mar in the Times Pre-Olympic marathon last year.

Better still, Jamieson had four Indians who finished within the first ten in 1929. Chaca was first, Suhu third to De Mar, Tsemptewa fourth and Jenkins sixth. Another Jenkins finished thirteenth. Still another Indian would have been in the first ten—Cecil Begay—but he went to the hospital with a high fever the day before the race.

The race last year was run in slightly over three hours, but it was later discovered that the engineers in measuring the twenty-six-mile 385-yard course had lengthened it beyond the orthodox distance.

Chaca undoubtedly ran under three hours, and proved it later by winning the Vallejo marathon in well under the three-hour limit.

De Mar won the Boston marathon two weeks ago in 2hrs. 34m., and the race between the 42-year veteran and Chaca this year is bound to be a corker, not to mention the possibility that one of the other redskins is likely to sneak in and take the play from both these stars.

* * *

THE OUTDOORS BECKONS

BOXING and wrestling trials all lead to outdoor shows for the next ten days.

Carlo Curtis, the boy promoter, touches off the fuse with a fight program at the White Sox Baseball Park tomorrow night.

Luigi Daro follows with the mat dynamic he has been talking about for years at Wrigley Field, Monday night, the characters being Gus Sonnenberg, the ex-All-American football star, and Everett Marshall, the challenging pachyderm.

A week later the Jack Doyle tunes in with an all-star heavyweight flatic show headed by Jim Maloney-Armand Emanusi and Frankie Campbell-Les Kennedy.

There was some talk of another outdoor bill to be staged by the Forty and Eight organization, May 19, but this seems to have died aborning.

* * *

CURTIS MAKES A BOW

THIS program should hold us for a time—at least until the matchmakers can catch up with other outdoor "naturals."

Curtis, former newsie, who has been the mainspring of the Main-street Athletic Club for years is taking his first fling at the outdoor stuff.

He has Bert Colima, the perennial Mexican favorite, on the card, and by holding the show on a Mexican holiday, figures to draw a good proportion of the dark-skinned gentry.

And Benny Miller, local welterweight with a record of eight knockouts in his last nine starts, is another turnstile warmer.

Benny promises to climb as high as did those old favorites, Mushy Callahan and Ace Hudkins, and in time will be heading shows on his own.

* * *

DAN CARROLL BROADCASTS

ARMAND EMANUEL'S claims that he was fouled by Jim Maloney at Boston last January are treated as a big joke by Dan Carroll, manager of Maloney.

"Emanuel was through when he was hit under the heart in the first round," says Carroll. "The knockout punch in the second round was as clean as a whistle, but the first round wallop really finished him. He knew when he had enough.

"Anyhow, men who are hit as hard as Maloney socked Emanuel don't rise so quickly if they are fouled.

"Maloney will repeat his victory at Wrigley Field if Emanuel doesn't try to jump out of the ring."

HARTMAN QUITS BASEBALL

Fever Causes Star Pomona Hurler to Turn in Uniform; Sagehen Title Chances Hurt

CLAREMONT, May 1. (Exclusive)—Pomona baseball fans were considerably shocked today when they learned that Paul Hartman, Sagehen star chucker, was quitting baseball. Hartman has developed a severe case of hay fever and upon the advice of his physician has decided to give up the national pastime.

With Hartman goes any chances that the Sagehens might have had for a creditable showing in conference ball circles. Hartman is the only pitcher of any real worth that Coach Colvin Heath possesses. Hartman was just beginning to show some real signs of promise. He let the Caltech players down with only three hits last Saturday. The Engineers scored plenty of runs but it was not due to Poke's chucking.

CAPT. HARTMAN

With Hartman gone the flinging duties will probably rest upon the shoulders of Shorty Ingraham and Ken Lindsay. Ingraham did quite a little throwing last year but he has only a week to get in shape due to his track and field activities.

Heath scheduled a game with Pomona High School for last night but had to call it off due to the weather. The high school is already one up on the college as they took the Sagehens down the line early last week.

Don Murdy, who played short and third last year, has been working out at first this year and is doing exceedingly well at the initial sack. Murdy is a strong hitter and Heath will naturally keep him on the team at one job or another.

Pomona plays host to Occidental Saturday in what should be an easy game for the Tigers.

HARVARD NINE WINS

Coach Jack Manildi's Harvard Military School baseball team handed the Pacific Military Academy a 4-2 beating yesterday afternoon on the Harvardites' diamond. Octavius Morgan of Harvard was the star of the game.

	R.	H.	E.
Harvard	4	7	1
Pacific	2	3	3

Batteries: Moore and Morgan; Hill and Davidson.

Ring Installed at White Sox Baseball Park

Carlo Curtis yesterday had the ring and seats installed at White Sox Park for tomorrow night's open-air fight show. The "boy promoter" says the ball yard makes an ideal boxing arena. Plans are being laid to take care of 10,000 fans.

Bert Colima was yesterday listed as a 10-to-6 favorite over Cowboy Ray Still, rugged Oklahoma middleweight, whom he meets in the ten-round headliner. Colima is anxious to put up one of his good fights and outclass the body puncher from the Middle West. The Mexican middleweight has three fights lined up in Mexico City for this month and he wants to start his trip south with a victory under his belt.

Benny Miller is favored over Rudy Mendez of El Paso in the ten-round semifinal. However, the young Jewish 152-pounder would rate above about any boy of his division in this section at the present time, excepting a few of the more experienced topliners.

Followers of Miller and Sandy Garrison are expected to be out in large numbers. Garrison, like Miller, has been compiling a knockout streak lately. Sandy will step out in a six-rounder against Russell Brock of Seattle, a slugger.

WHITTIER LEADS NIGHT LEAGUE

WHITTIER, May 1.—For the fourth consecutive time, the Whittier team, playing in the national division of the Southern California Night Baseball Association, chalked up a win Tuesday night on the local field, when they defeated the Garden Grove aggregation, 4 to 3.

EMANUEL TRIES ROUGH TACTICS

Armand Drops Boxing for Slugging in Gym

Forces Sparring Partners Hard in Workout

Campbell Will Train With Mack House Today

Armand Emanuel turned fighter for a day yesterday and forgot the boxing. It was his first time out with the gloves since late last week when the Jim Maloney bout took wings out of the Olympic and flew to Wrigley Field for the 12th inst.

ARMAND EMANUEL

The Jewish barrister showed more ring viciousness than he has manifested for a long time. It is this characteristic that has been his handicap in climbing to the top of the heavyweight heap.

Emanuel forced the fighting with both his sparring partners—Fred Cullen and Benny Ross. Joey Greenberg, his trainer, was elated at the transformation.

New week Armand will be handed some big, tough fellows to season him for Maloney, who is a rugged club fighter with experience with the best fighters in the world back of him.

Maloney worked two rounds each with Vic Alexander and Johnny Barry at the Main-street camp. Last Wednesday he knocked both of them out. Yesterday he allowed them to keep perpendicular.

The Boston Irishman plainly likes the rough going. He is confident that Emanuel will again be flattened as he was in Boston three months ago.

Frankie Campbell planned to box yesterday, but couldn't muster any sparring partners. He will work with Mack House, the hard-hitting Negro heavyweight today.

The Italian is in splendid shape for a tough grind. He weighs 190 pounds. Emanuel also tipped 190 after his workout.

HUDKINS PROTESTS SHADE, HECTOR GO

Dave Shade is out of line by accepting a date with Mike Hector for next Tuesday night at the Olympic. This is the vigorous opinion of Act Hudkins.

The Nebraskan and Shade are booked for May 20 in the Olympic in a match that is close to an indoor gigantic. It is a Madison Square Garden attraction. Hudkins is afraid Shade may spoil the big party.

Through his manager, Tom Kennedy, a kick was registered at the Olympic over the booking of Shade. Hudkins threatened to accept a match himself at some club to make the hazard for the big bout unanimous.

However, Shade will go through with the Hector fight. Nothing in the Hudkins contract forbids it. So Hector, who has made two great winning fights at the Grand-avenue arena in successive weeks, will get his chance.

Back of the Shade-Hector bout Matchmaker Wad Wadhams has two hot favorites working. They are Don Burchard, who knocked out Frankie Diaz last Tuesday night, and Oscar Rankins, who made a sensational fight a few weeks ago with Guy Salerno.

Burchard boxes Sammy Offerman in the semi. Rankins, who is a red-headed Negro, gets John Sherrod in the six-round special.

NOVEL COURT PLAN PLANNED

(Continued from Thirteenth Page)

of providing equitable distribution of playing strength."

The twenty-eight teams will be divided into four groups of seven each. In each group each team will pla yevery other team a set of eight games, making forty-eight in all. The winning team of each group will play off a semifinal match of one full set, and the two victors will play a final of one full set.

Points will be scored as follows: 20 per cent for court appearance; 20 per cent for sportsmanship, 20 per cent for tactics; 20 per cent for strokes, and 20 per cent for the result of each match.

The object of the tournament is to give the junior players a chance to play and to compete with more experienced performers, and to study their styles of play, and their strokes. Two perpetual trophies have been put up, one in each division, and the junior winners will have their names engraved. Col. Eric Fowler, president of the Tennis Patrons' Association, has donated the cup for the men's division and James R. Page, a director of the association, for the girls' division. Tennis rackets will be presented to the six boys and three girls scoring the greatest number of points.

Following are the lists of players. No pairings have been made yet, and will not be made until Sunday morning:

Senior women—Miss Carolin Babcock, Dr. Esther Curtis Bartosh, Mrs. May Sutton Bundy, Miss Elizabeth Deike, Miss Violet Doss, Miss Midge Gladman, Mrs. William M. Henry, Miss Helen Marlowe, Miss Louise McFarland, Miss Gladys Paja, Miss Dorothy Robinson, Miss Dorothy Workman.

Junior girls—Miss Dorothy Bundy, Miss Margaret Diedrich, Miss May Doss, Miss Betsy Fuller, Miss Peggy Henry, Miss Frances Herron, Miss June Holmes, Miss Mercedes Marlowe, Miss Peggy Phillips, Miss Gertrude Schulze, Miss Hilary Sweet, Miss Gracyn Wheeler.

Senior men—Dr. Gerald Bartosh, Edward D. Berry, Thomas C. Bundy, Joseph A. Ciano, Henry M. Culley, Leonard M. Doerkin, Keith Gledhill, Philip Hanna, Clifton B. Herd, Alan D. Herrington, Richard Hinckley, Arthur Kussman, Albert R. Lewis, Richard D. Lynch, Clay Mahoney, Doll Myelhagen, Robert Mysenop, John W. Olmsted, John Riase, Clifford Robbins, Simpson M. Sinsabaugh, Leo R. Stoefen, Gerald Stratford, Dr. George Thomason, Jack Tidball, Ellsworth Vines, E. A. Warren, Keith Werner.

Junior boys—Jaime del Amo, James Bobbitt, Nathan Bundy, Daniel Clark, Jay Cohn, Charles Cormack, Jack Creamer, W. Doss, Harrison M. Dunham, Jr., Forrest Froehlich, Boyd Georgi, Carter Gough, Samuel Gorham, Horace Haight, Harold Kemus, William Mull, Jack Knemeyer, Jack Orsch, Gene C. Make, Howard McDavitt, Jess Millman, Lawrence Myers, Leonard S. Patterson, Ned Russell, William A. Seward, George Trask, James Ware, Marvin Woodbridge.

The SPORT LIGHT by Grantland Rice

(Copyright, 1930, by North American Newspaper Alliance.)

TWO years ago Lou Gehrig was about the only slugger who could give the Babe a scramble down the stretch when it came to home-run hitting, but conditions are entirely different now.

More than one or two of the boys have been taking a toe hold lately and letting nature take its course. The Babe's list of rivals now includes Simmons, Jackson, Ott, Wilson, Klein, Gehrig, Foxx, Herman and two or three others.

Two of his most dangerous rivals will be Ott and Klein. They are both young, strong and ambitious. Last season they ran their two strings out beyond forty, and that is at least par in the art of lifting one over the barricade. Both have the knack of timing down to a fine point and there is a chance that one of the two may lift his count to fifty, in which case the Babe can waste precious little time adjusting his range for the top of the stands.

This job of fighting off youth gets harder every year. And one of the main reasons is that youth has an easier time keeping in shape, retaining the needed elasticity from day to day.

Hospital Reports

The latest news from Rochester, Minn., now one of the headquarters of sport, is all on the cheerful side.

The first item is that Jack Dempsey will leave in much better shape than when he arrived and that Knute Rockne will report to South Bend in about a week or ten days to supervise the final stages of Notre Dame's spring practice.

What Dempsey is going to do with his improved condition is now known only to Jack, but if Schmeling beats Sharkey there is at least an even chance that the mauler will step into action once more and let two or three fast ones fly from the starting point of left hook.

Knute Rockne reports that he is feeling better now than in many months. For one thing, the doctors discovered a tooth with enough poison in its roots to wreck a rhinoceros. The elimination of this tooth started Rockne back on the road to health.

Notre Dame has a schedule next fall hard enough to break Rock, and Rockne wants to be sure the squad closes out its spring work with every detail thoroughly carried out. There will be no time to waste next fall with a schedule that starts with Southern Methodist and never gets any easier.

The world's old problem as to what should be done with its used safety razor blades has now been increased; i. e., what is to be done with its Carnera?

Italy is planning to send over another man mountain, but this time his seconds will all be searched for concealed towels.

Me and my rival
I give my sliced shot "too much cut."
You make a raw, plain bobble;
I always hole a good, long putt.
You get a lucky gobble.
I played to skim the pond or cliff,
But you are just a lucky stiff.

It is reported that Carnera will return to Italy and open a laundry. Who wants to be the first customer to drop in with a bundle of towels?

Yale and Columbia

Last year Yale beat Harvard and Columbia won at Poughkeepsie. Columbia finished the year with the best crew on any water. Tomorrow they meet again and young Dick Glendon once more will be called on to face an Ed Leader output of Blue carsmen.

Rusty Callow, another Washington director, will be on hand with Pennsylvania. Columbia was fast enough last week to outrow a high-class navy crew, but Yale at this next start may be even more of a job.

Columbia hasn't been doing as well this week as Glendon hoped for. He has another fine crew, but he isn't any too confident that it is good enough to beat Yale. Which recalls the fact that the average of crew coaches along the line of all-around ability is about as high today as anything sport can show.

The Jones Schedule

A large number of words have been put out concerning Bobby Jones's European schedule, but this is the competitive plot he gave me just before sailing:

(1.) Send his team against an Oxford-Cambridge side for a workout.

(2.) The Walker Cup matches at Sandwich around the middle of May.

(3.) Move to St. Andrews and tackle the British amateur championship for the third time late in May.

(4.) Play for the London golf illustrated vase at Sunningdale early in June.

(5.) Visit France, Italy and possibly Germany for short rest from golf.

(6.) Return to Hoylake for British open, which starts June 19, the qualifying rounds coming shortly before.

He will get back just about in time to start for the United States open at Interlachen, Minneapolis.

Leo Diegel will have one of the keenest rooters in Great Britain. He may not carry the galleries that Jones and Horton Smith take along, but he will have at least one supporter supplying the enthusiasm. His name is Douglas Fairbanks, now in a triple tie for being the most rabid golf fanatic between Hollywood and the Firth of Fyfe.

Mr. Mack will later reply to Knoxx, If they hammer his pitchers out of the Boxx,
With "Simmons and Cochrane, Grove and Foxx."

Maxie Rosenbloom will now attempt to outcuff Jimmy Slattery, but the Buffalo boxer is a different proposition. Slattery also has a fast pair of hands that he can throw in various directions, and they carry more steam than Rosenbloom can hook to either glove.

Bruins Score Victory Over Rivals, 4 to 3

Before a capacity crowd that proved Los Angeles fans will turn out for major league hockey, the fast-skating Boston Bruins defeated the Chicago Blackhawks, 4 to 3, in the opener of their two-game series last night at the Winter Garden Ice Palace. The teams tangle again at the same rink Saturday night.

After scoring the first goal in the opening period the Blackhawks were outplayed and outscored until the final three minutes of play, when they managed to break through for a pair of quick counters that did nothing more than make the score a bit more respectable.

Play of the rival goalies, Thompson for the Bruins and Gardiner for the Blackhawks, featured the struggle between the two formidable outfits.

The first goal was scored by Ripley for Chicago after seventeen minutes and forty-five seconds of play. Ripley counted on a rebound from Adams.

Boston evened the count after six minutes and twenty-nine seconds of the second period, when Weiland took a pass from Clapper and bulged the net. Barry passed Gardiner with another goal soon after to put the Bruins ahead.

The Bruins scored twice more in the third period to cinch the clash. Barry tallied one after three minutes and forty seconds and little more than a minute later Clapper took a pass from Weiland and scored.

In the final three minutes of play Ingram and Gottalieg bulged the net for the Windy City outfit.

The line-ups:

Boston.		Chicago.
Thompson	Goal	Gardiner
Clancy	Defense	Graham
Hitchman	Defense	
Lyons	Defense	Bostru
Clapper	Forward	
Galbraith	Center	Gottalieg
Weiland	Center	Cooks
Quinn	Wing	Ingram
Oliver	Wing	
Kilrea	Wing	Ripley
Chapman	Wing	
Barry	Wing	Adams

SCORE BY PERIODS

Boston	0	3	1—4
Chicago	1	0	2—3

Referee — Shaver. Assistant referee—Jacobs.

Leaders in Coast League

(Including Wednesday, April 30)

BATTERS

	G.	AB.	H.	P.c.
Schulmerich, Los A.	15	62	19	.468
Green, Hollywood	15	62	19	.468
Cox, Seattle	15	62	19	.468
Cissell, Oakland	15	62	19	.468
Griffin, Oakland	15	64	27	.469

HOME RUNS

Vernes, Oakland	3
Winsett, San Francisco	3
Crosetti, San Francisco	3
Donovan, San Francisco	3
Arlett, Oakland	3

PITCHERS

	W.	L.	P.c.
Daglia, Oakland	3	0	1.000
Freitas, Sacramento	3	0	1.000
Byrne, Sacramento	3	0	1.000
Mails, Portland	3	0	1.000

STOLEN BASES

Haney, Los Angeles	8
Finelli, San Francisco	4
Chatham, Portland	4
Thair, Oakland	3
Heath, Hollywood	3

(Compiled by Leo Moriarty.)

MARINE LEAGUE TEAMS ENTER SECOND ROUND

With Bell and Gardena clashing in the feature game of the day, the Marine League baseball teams enter their second round of play this afternoon. Other games are Narbonne at Washington, Torrance at Banning and Jordan at Rita. Bell and Gardena are both undefeated to date, and figure to play a hard game before the issue is decided.

Washington and Bell are the other undefeated teams, both are being favored to annex their games.

BELL AND GARDENA TO TANGLE TODAY

Coach Norman Smith's Bell Eagles go up against one of their strongest rivals for the Marine League baseball title today, when they clash with the Gardena Berry Pickers on the Gardena diamond.

The affair will be closely contested as both nines have championship possibilities. The Eagle batters are led by Lyman, who batted .800 last week in the league opener with Rita. Bell's portsider, Red Frazier, is expected to go on the mound for the Eagles.

Trojans Need One More Win to Annex Cup

Despite the fact that the University of Southern California won the West Coast relay championships at Fresno last Saturday for the third consecutive year, the Trojans have to win the title once more to get permanent possession of the huge championship trophy. The trophy was put up last year for the team winning it three times. As it was not put up until a year after the Trojans' first victory, they have to win it once more to gain permanent possession of it.

BRUIN GRID SQUAD VIES IN CONTEST

Last Season's Veterans to Tackle Newcomers in Regular Game

Closing the annual spring football practice period, Bruin footballers at U.C.L.A. will engage in a regular game next Thursday afternoon on the Westwood tanbark. Coach Bill Spaulding has divided his squad of some seventy-odd men into two classes, those who played on last fall's varsity and those who have never played at U.C.L.A. before, or who have played on Coach Freddy Oster's freshman elevens.

The two teams are being led by Eddie Solomon, star quarterback and captain-elect of the Bruin varsity, and Painter, a transfer, and a former Long Beach prep star, who starred on the "goofs" last fall. Jim Brader, varsity line coach, and Cece Hollingsworth, former Bruin star tackle and now frosh line mentor, may also engage in the game, since the varsity squad lacks linemen. Freddy Oster may play in the backfield of the new 'uns.

The game will climax four days of competition by the Bruin pigskinners for ten cups offered by merchants of Westwood village for those excelling in the various branches of the game, such as kicking, passing, goal-kicking, line-plunging, ball-carrying, offensive line play and defensive line play. A large cup will be given the player voted the best all-around competitor. Judges will include Coaches Spaulding, Brader, Oster, and others. A banquet on Friday evening will officially end the spring grid season.

CYCLE HILL CLIMB LISTED FOR SUNDAY

REDLANDS, May 1.—Twenty-five of the most daring and best-known motorcyclists of Southern California are to take part in the second annual hill-climbing contest which is to be held at the Crystal Springs hill, Redlands, Sunday afternoon, under the auspices of the Tri-county Motorcycle Club. The program of spirited contests between devotees of various makes of motorcycles is to start at 1 p.m. Machines are to attempt to scale the hill, which is regarded as one of the most difficult climbs in the Southland. Prizes offered the winners total $250 cash. William Mattson of Redlands is secretary of the tri-counties' organization and Mike Stone of Riverside is president.

HOOD EASILY DEFEATS RAHMING AT PASADENA

Ernie Hood had an easy time defeating Leonard Rahming last night in the eight-round main event at the Pasadena Arena. Mack House, sensational colored heavyweight, had Jimmy McDermott on the floor several times before he finished him with a terrific right to the chin in the second round in the other main event. Don Kennedy and Pete Magallanes fought a four-round draw in the special event. Billy Wagner outpointed Gabby Mullen, while Billy Cain and Benny Rodriguez fought a draw in the preliminaries.

SONNENBERG IN THE PINK

Mat Champion Declares He Was Never in Better Shape for Grappling Struggle in His Life

"Dynamite" Gus Sonnenberg, world's wrestling champion, will be in better condition when he enters the ring at Wrigley Field Monday night for his finish mat battle with Everett Marshall than he has been for any bout since winning the title seventeen months ago.

The champion himself is the authority for the statement. He declared yesterday that he now weighs exactly what he did the night he won the wrestling title from Ed (Strangler) Lewis in Boston, and that with only light workouts during the next three days he will be in condition for what he expects to be the biggest match he ever had.

Although only light workouts have been scheduled, Sonnenberg announced that these would be held in secret. He plans to work out an effective defense against the challenger's airplane-spin hold.

Sonnenberg stated that he had defeated several exponents of the airplane spin during the last six months, but from what he has heard of Marshall, none of them are in the same class with the Glendale mat star in the execution of this hold.

Indications yesterday were that Marshall would outweigh Sonnenberg by at least ten pounds. The young challenger, who has been training before large crowds daily at the Manhattan gym, appears to have reached the peak in his training work, and it was reported that he would probably hold his final indoor workout today.

LOS ANGELES "TIMES" PRE-OLYMPIC MARATHON, JUNE 14

Please send me official entry blank.

Name .....

Address .....

City .....

I am a registered member of the A.A.U. Yes..... No.....

Fill this out and mail to C. W. Keppen, Manager of Race, Los Angeles Times, Times Building, Los Angeles, Cal.

Baseball Ser

Hector McDonald and Lamar Fight for Synthetic Coast Lightweight Crown Tonight

ONE CHANGE PIN STAND

Beverly Hills Team S... Its Way Into Limel...

BULLETIN

The Weatherby-Kayser... went into first place in t... cific Coast Bowling C... the Davenport alleys la... when the team rolled a ... nose out the Western A... press. Harry Fairweath... kled with a series of 641, ... ing a high game of 244.

One change was registe... terday in the team events ... Pacific Coast Bowling ... tournament now in sessio... Davenport Recreation ... when E. Mike Pifield and ... Crone, Beverly Hills, sma... way into the leadership of ... man 170-179 class. Their ... 1179.

Four other teams also ... scores in the 170-179 cla... afternoon shift. E. Meth... Briggs smashed their way ... total, followed by E. Nel... Piercy, who collected a ... Piercy continued his goo... to place second in the ... with 597. S. Benesh and D... er placed third with 588. ... Johnson and B. Wills ... fourth position on a tot... 1043, and Willis's 586 total ... him third in the individu... H. S. Sayer and A. S. L... dropped from first to fifth ... Scores are given below.

Prior to starting the tea... last night at the Davenport ... tion Building, the big a... was stilled, while the bow... ternity stood for one minu... ent prayer in memory of ... J. Mullen, first president ... congress, who passed to ... beyond the past year.

Today will be observed a... Elks, No. 99, day. The ... o'clock shift of six teams ... sored by members of the ... geles "hello bills." Glendo... No. 1280, will perform on t... squad.

PACIFIC COAST BOWLING ...

FIVE-MAN TEAM EVE...

Western Air Express, Pasadena ... Signal Gasoline, Santa Ana ... Motor Credit Co., Los Angeles ... Pixor Corporation, Ltd., Los Ange... Jack Frankheim's, Monrovia ... Redondo Beaters, Redondo ... Southland Drug Co., Los Angeles ... Hubbell Fords, Compton ... Rose's Sunshine Market, Pasadena ... Blaskie's Coffee Shop, No. 4, L. A.

DOUBLES OPEN

S. Doolittle-J. Pearson, Long Beach ... H. M. Secrest-C. E. West, Long Beach ... H. M. Miller-R. E. Westby, Long Beach ... R. E. Dossett-E. Quick, Long Beach ... A. Harper-H. Moore, Los Angeles

DOUBLES 170-179

E. Metzler-F. Briggs, L. A. ... C. Neff-C. Pierce, L. A. ... S. Benesh-D. Grauber, L. A. ... H. C. Johnson-B. F. Willis, L. A. ... H. S. Sayer-A. S. L. Milano, L. A.

DOUBLES 180-189

W. W. Gudie-M. Martin, L. A. ... M. Bran-L. Luviss, L. A. ... S. Schmuntzsch-R. Kuhn, Beverly H... F. Vivas-D. Dimugh, L. A.

DOUBLES 190 AND UNDER

E. S. Yoder-R. West, L. A. ... F. Lucas-F. Goodson, L. A. ... A. S. Nunnaster-J. D. West, L. A. ... G. Brotze-F. O. Kost, L. A.

SINGLES OPEN

S. Doolittle, Long Beach ... R. West, Santa Ana ... H. M. Dossett, Long Beach ... E. Quick, Long Beach ... R. Muller, Los Angeles

SINGLES 170-179

S. A. La Blanc, Los Angeles ... C. Pierce, Los Angeles ... F. F. Wills, Los Angeles ... R. Kraus, Los Angeles ... C. Randall, Beverly Hills

SINGLES 180-189

W. W. Gudie, Los Angeles ... F. Pavia, Los Angeles ... F. Vivas, Los Angeles ... W. Washo, Los Angeles

SINGLES 190 AND UNDER

G. Goodson Los Angeles ... F. Kout, Los Angeles ... F. Bridges, Los Angeles ... F. Valovish, Los Angeles ... F. Lucas, Los Angeles

TODAY'S SCHEDULE

(Five-man team event, 7 p... Alley 1—Glendale Elks, No. ... dale, 850. ... Alley 2—Angelus Bowling ... Angeles, 856. ... Alley 3—Clifford Studio, Los ... 850. ... Alley 4—Crook Company Mad... Los Angeles, 856. ... Alley 5—Electric Club of Los ... Los Angeles; open. ... Alley 6—Globe Bottling Co... Angeles; open.

(Five-man team event, 9 p... Alley 1—R. P. O. Elks, No. 99, ... seles; 850. ... Alley 2—J. E. Bauer Paint C... Los Angeles; 850. ... Alley 3—Kaplan Bros. Jewelry ... ernia; 850. ... Alley 4—Morgan & Burt Tile ... tery Company, Los Angeles; ... Alley 5—O. H. O'Connor P... Angeles; 850. ... Alley 6—American Auto ... sociation, Los Angeles; 856.

DOUBLES AND SINGLES

D. George ... H. Hogan ... G. Fifield ... R. McCrone ... L. Maury ... W. Trimble

HANCOCK GASOLINE

F. Cartwright ... G. Miller ... W. Clark ... A. McCrone ... A. Amundson

MULLEN & BLAIR

S. Franks ... F. Kleninger ... R. Richards ... W. Mosier ... F. Mersch

NEWBERRY ELECTRIC

W. Vesta ... W. Kennedy ... J. Allaire ... H. Clark ... W. Kennedy

IRISH NITE HOOK

J. O'Gara ... H. Merrill ... W. Schreck ... W. Bilbrey ... F. Dressel

NUBBELL FORDS, COMPTON

G. Schaehe ... J. Murray ... E. Hanson ... G. Hamada ... G. Berry

WHITE KING SOAP COMPANY

D. J. Keane ... C. Cox ... E. Gaupert ... E. Hartigan ... R. Wheeler

RIESTER WINS BOUT

Bobby Riester and Sammy C... man fought a slashing eight-... draw in the main event at ... South Gate American Legion ... um last night. Mike Walters ... on a technical knockout in ... fourth round from Ray ... Wally Hood decisioned Jack L... and Tony Valdano stopped ... Potter in the initial bout.

VALUE
OF THE
Edwin Clapp Name
Something to remember when buying Shoes—
Edwin Clapp
STORES
647 SOUTH HILL
HOLLYWOOD STORE
6601 HOLLYWOOD BLVD.

SAM COSLOW
and his studio friends including
A Host of Paramount Stars
Monday Nite May 5
BERT LEVEY CIRCLE
IRVING ARONSON'S COMMANDERS
Don't Miss the Big Night!
ROOSEVELT HOTEL
Dancing—CHEF'S SPECIAL SUN. DINNER, CUISINE DE LUXE, $2

HOLLYWOOD LEGION STADIUM
BOXING
FRIDAY NITE 8:30

That in blazes are the Doldrums
Watch this Paper May 5

NOW OPEN!
The Beautiful Scenic Grounds and Clubhouse of the Branch of the RAINBOW ANGLING FISHERIES, Located at East End of 10th Street, Azusa . . .
OPEN TO INSPECTION BY THE PUBLIC TODAY, TOMORROW and SUNDAY
(No Fishing Privileges)
PUBLIC INVITED
Come on up, you Flycasters or Bait Anglers and . . . Look over the Finest Club of its Kind in the World . . . An Organization Already Popularly referred to as "THE MILLION DOLLAR ANGLING CLUB"
Azusa Foothill Roads will Eventually Lead to Azusa—so—come on out and see the Spectacle of 20,000 Gallons per Minute of Icy Cold Water Cascading into the Rock-ledged Casting Lake.
RAINBOW ANGLING FISHERIES
Box 628, Azusa Box 653, Redlands

BASEBALL—WRIGLEY FIELD
OAKLAND vs. LOS ANGELES
Games only on Wednesday, Thursday and Friday
Take "R" and "S" Cars to Park
Daily 2:15
Sun. 1:30

Olympic BOXING
1207 SOUTH HILL
TUESDAY NIGHT

BOXERS CLASH AT HOLLYWOOD

... is Slight Favorite to Cop Verdict

... Boy Called Best in Northwest

... of Bout to Receive Gold Belt Buckle

BY KAY OWE

... McDonald, Vancouver (B. ... weight flash, fights Johnn... Mexican, for the Pa... cific Coast light... weight title to... night at the Holl... wood Ameri... can Legion Sta... dium. Like Jim... my McLarnin, McDonald is of Irish extraction and is a Canadian. He represents the best of the lightweights in the Pacific Northwest and Lamar is called the best of the California lot. Comparing the ... of the two in their fights ... Payne, Lamar must be ... favorite, although some like ... to outsmart, outbox and ... the Mexican to grab the ...

... the days of the four... the Hollywood Legion ... a lightweight tourna... and Johnny Adams won ... put and defeated John... Hopkins, who represented ... Northwest as McDonald ... now. Johnny Lamar has ... all the best boys on this ...

Plan to Bar Carnera From English Rings

LONDON, May 1. (Exclusive)—Indications today were that the British control board, which has an agreement with the New York Boxing Commission to respect each other's rulings, will bar Primo Carnera from appearing in the British Isles. Carnera, it is said, is not wanted in Italy because he renounced his citizenship by going to America with a French passport and probably will not go to France because he is wanted there for military service.

Coast during his career, including Ace Hudkins, Dick Hoppe, Jackie Fields and many others. He has never been kayoed and right now Lamar is supposed to be at the peak of his career. He broke into the fight game at a time when the opposition was tougher than it has ever been in Southern California.

The winner of the Lamar-McDonald bout gets a large engraved solid gold belt buckle, similar to the one given Johnny Adams. The holder of that buckle will be recognized as the lightweight champion of this Coast by the Hollywood Legion. It is the permanent property of the winner.

In beating Cecil Payne, Lamar surprised even his own boosters. He did everything right and at no time during the bout was he in danger of losing. Hector McDonald wasn't given a ghost of a show to beat Payne and more than half the house thought he had won, but the referee differed with the majority of those present and gave Payne the duke.

Harry Decker, Philadelphia lightweight, has a tough nut to crack in Teddy Palacious. This fight should be close. Decker shows up great in the gymnasium and many like him to win.

In the special Tommy Hoffman is favored over Frankie Bray. They are welterweights. Pat Hayward, heavyweight, should beat Vic Pertley in the second spot and Johnny Macell ought to win from Joe Nelson in the curtain-raiser.

STANDINGS

(Continued on Page 12, Column 3)

Chicago	6	4	.600
Philadelphia	7	5	.583
St. Louis	6	5	.545
Boston	5	5	.500
Detroit	5	11	.312
New York	4	8	.250

Yesterday's Results

Philadelphia, 19; Detroit, 2.
Only game scheduled.

Games Today

St. Louis at Washington.
Cleveland at Boston.
Detroit at Philadelphia.
Chicago at New York.

INTERNATIONAL LEAGUE

	W.	L.	P.c.
Buffalo	8	3	.727
Baltimore	7	3	.700
Toronto	6	3	.667
Reading	6	5	.545
Newark	5	6	.455
Rochester	3	7	.317
Montreal	3	8	.273
Jersey City	1	8	.111

Yesterday's Results

Montreal, 9; Newark, 1.
Jersey City, 1; Rochester, 0 (11 innings.)
Buffalo, 17; Reading, 8.
Only games scheduled.

ARIZONA STATE LEAGUE

	W.	L.	P.c.
Phoenix	12	6	.706
Globe	11	6	.647
Yuma	9	8	.529
El Paso	8	10	.444
Miami	7	10	.412
Bisbee	6	12	.364

Yesterday's Results

Globe, 11; Phoenix, 1.
Miami, 5; Bisbee, 3.
El Paso, 5; Tucson, 3.

TEXAS LEAGUE

	W.	L.	P.c.
Beaumont	13	7	.650
Shreveport	13	7	.650
Houston	14	9	.609
Wichita Falls	12	10	.545
Waco	10	11	.476
Fort Worth	10	12	.455
Dallas	9	11	.450
San Antonio	7	15	.318

Yesterday's Results

Fort Worth, 4; San Antonio, 0.
Beaumont, 9; Dallas, 7.
Houston, 14; Wichita Falls, 5.
Waco, 10; Shreveport, 6.

WESTERN LEAGUE

	W.	L.	P.c.
Pueblo	7	2	.700
Wichita	7	3	.700
Denver	7	3	.700
Oklahoma City	5	3	.625
Omaha	4	5	.444
Des Moines	3	6	.333
Topeka	2	6	.250
St. Joseph	1	7	.125

Yesterday's Results

Oklahoma City, 4; Pueblo, 2.
Topeka, 4; Omaha, 1.
Only games scheduled.

SOUTHERN ASSOCIATION

	W.	L.	P.c.
Memphis	13	7	.813
Birmingham	12	7	.632
Chattanooga	12	7	.632
Atlanta	9	8	.529
New Orleans	9	8	.529
Mobile	9	9	.500
Little Rock	6	10	.375
Nashville	5	10	.333

Yesterday's Results

No games scheduled.

FIGHTS FOR GOLD BUCKLE

None other than Johnny Lamar, Mexican lightweight, who meets Hector McDonald in the ten-round main event at the Hollywood Legion Stadium. Manager Tom Gallery has promised the winner a gold belt buckle to signify his claim to the Pacific Coast lightweight championship. Lamar has been a favorite at Hollywood ever since he unexpectedly licked Cecil Payne.

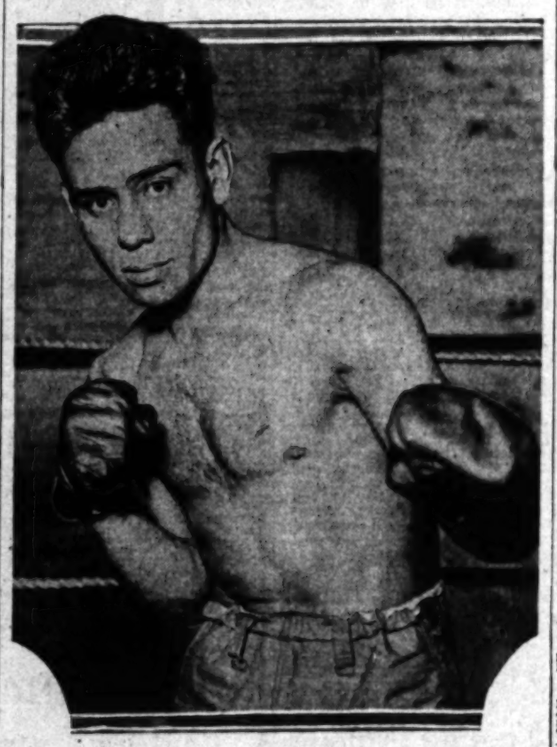

OAKS NOSE OUT SERAPHS

Eight Straight Hits in Eighth Give Acorns All Six Runs and 6-to-3 Victory Over Locals

(Continued from Thirteenth Page)

way. It was gritty work on Skiff's part, for Arlett outweighs him by at least sixty pounds, but he remained in the game in spite of the jar he got when bowled over. Verges went to third on the play at home.

SUCCESSIVE HOMERS

Five straight hits convinced Leilvelt that Barfoot was through so Peters came in. And what a reception he received. Fenton hit his first pitch over the right-field screen, scoring Verges ahead of him and putting the Oaks in front, 5 to 3. Mellano then rammed one over the left center-field wall and the score was 6 to 3. When Ricci singled, Ballou replaced Peters on the mound. Daglia tried to sacrifice but Ballou's throw to Dittmar forced Ricci at second. Daglia loafed going down to first and Dittmar's hurried throw to Jacobs doubled him for the third out.

The Angels scored their first run in the second inning, when Schulmerich doubled over Uhalt's head and scored on Skiff's double to right center. Skiff was out trying to take third when Uhalt fumbled the ball, Uhalt to Dean to Verges.

Two more Seraphs pattered over the plate in the fifth, when three hits were bunched off Daglia. Schulmerich began things with a single to left and Dittmar bunted him to second. Skiff again delivered a single to left and Schulmerich scampered home. Barfoot sacrificed Skiff to second, from where he counted on Haney's one-base wallop to center. Haney stole second but Stats fanned to end the inning.

The Oaks bunched two hits off Barfoot in the second, fifth and six rounds, but on all those occasions the Angel veteran was able to keep away the runs. But that eighth was a different story.

BARGAIN BILL TODAY

There will be a double-header today, the extra game being played to make up the one rained out Wednesday. The opener starts at 1:30 so be there early. Score:

OAKLAND	AB	R	O	A	LOS ANGELES	AB	R	O	A
Uhalt,cf	3	1	1	0	Haney,2b	4	1	2	4
D'verges,ss	3	1	1	4	Stats,rf	4	0	1	0
Griffin,lf	4	0	2	0	Sigafoos,2b	4	0	0	0
Arlett,rf	4	3	4	0	Harper,rf	4	0	3	0
Verges,3b	4	3	3	0	Jacobs,1b	4	0	12	0
Fenton,1b	3	2	12	1	Schulm'ch,lf	4	2	1	0
Dean,2b	3	0	1	3	Dittmar,ss	4	0	2	6
Read,c	3	0	4	1	Skiff,c	4	0	4	0
Daglia,p	2	0	0	1	Barfoot,p	4	0	0	1
Mellano,3b	3	1	1	0	Peters,p	0	0	0	0
Ricci,c	2	1	0	1	Ballou,p	0	0	0	1
					Moore,x	1	0	0	0
Totals	39	15	27	11	Totals	37	3	27	13

x—Batted for Ballou in ninth.

SCORE BY INNINGS

Oakland	0	0	0	0	0	0	6	0	0	—6
Base hits	0	1	1	0	0	0	3	0	0	—5
Los Angeles	1	0	0	0	0	1	0	1	0	—3
Base hits	1	0	0	0	0	1	0	1	0	—3

SUMMARY

Errors—Daglia, Schulmerich. Charge defeat to Barfoot. Runs responsible for—Barfoot, 4; Peters, 2; Daglia, 3. Struck out—By Barfoot, 2; Daglia, 4. Bases on balls—Off Barfoot, 1; Peters, 1; Daglia, 3. Stolen base—Haney. Home runs—Fenton. Mellano. Two-base hits—Uhalt, 2; Schulmerich. Verges, 2; Sigafoos. Sacrifice hits—Dittmar, Barfoot, Harper. Runs batted in—Skiff, 2; Haney, Griffin, Arlett, Verges, 2; Mellano. Double plays—Read to Deviverse; Ballou to Dittmar to Jacobs. Time of game—1h. 55m. Umpires—Genshlea and Kolls.

YANKEE GOLF TEAM BEATEN

(Continued from Thirteenth Page)

made a most creditable showing when it is considered that they had just left the rolling Atlantic for the rolling fairways of Sunningdale.

Most of the visitors were still a bit shaky. Miss Maureen Orcutt, who preceded her colleagues, had an opportunity for practice before the arrival of her sister-players and she was the only one to show her genuine form throughout. She was the only American to triumph in both morning and afternoon matches.

Miss Gourlay's victory over Miss Collett was attained through stronger play at the finishing holes. Each captain had a medal round of 75 over Sunningdale's 6300 yards.

The keen greens troubled the Americans. The foursomes in the morning resulted in an even break, the Americans and British each winning two with one halved. The British were off in front when Miss Gourlay and Miss Enid Wilson defeated Miss Collett and Miss Marion Bennett, New Britain, Ct., 4 up and 3 to play.

The Americans squared the count when Miss Orcutt and Mrs. H. A. Martell, Hartford, Ct., defeated Miss Dorothy Pearson and Miss Phyllis Lobbett, 7 up and 6 to play.

Another American victory was registered in the foursomes by Miss Helen Hicks and Mrs. Lee Mida of Chicago, Miss Doris Park and Miss Diana Fishwick falling at the home hole.

Miss Van Wie and Miss Peggy Wattles, Buffalo, halved their match with Mrs. J. B. Watson and Miss Jean McCulloch, but the British made the morning's play even when Miss Elsie Corletti and Mrs. Latham Hall defeated Miss Fritzi Stifel, Wheeling, W. Va., and Mrs. O. S. Hill, Kansas City, 1 up.

BRITISH TAKE LEAD

The Americans thereafter never were ahead. Miss Gourlay defeated Miss Collett, 1 up, to start the singles play and, although Miss Orcutt again squared matters by defeating Mrs. Watson, 4 and 3, Miss Wilson defeated Miss Van Wie, 4 and 3, and Miss McCulloch won from Miss Hicks, 2 and 1. Miss Pearson defeated Miss Edith Quier, Reading, Pa., 2 and 1, to make the British lead 6 1-2 to 3 1-2. Mrs. Hill kept the Americans in a threatening position by stopping Miss Corlett, 2 and 1, but the British won two points running when Miss Park defeated Miss Bernice Wall, Oshkosh, Wis., 3 and 2, and Miss Diana Fishwick won from Mrs. Leo Federman, New York, 6 and 4.

With two matches out, the British led, 8 1-2 to 4 1-2, and could not fail to win, but the margin of victory was narrowed when Mrs. Stewart Hanley, Detroit, defeated Miss Lobbett, 1 up, and Miss Louise Fordyce, Youngstown, O., won from Miss Doris Chambers, former British champion, 3 up and 1 to play. The last points scored for the visitors left the count 8 1-2 to 6 1-2.

TOILERS HAVE TITLE CHANCE

(Continued from Thirteenth Page)

Mack in the high sticks and a speedy relay quartet composed of Lott, Ralphs, Mack and Lu Valle.

If all the above come through as Poly fans hope they will, the Mechanics are headed for about 20 points, which will be enough to win the meet.

If Walter Clark can come through in the sprints, with Ralph Collier nosing out Bob Priester of Hollywood in the half Coach Irwin Tanner's Fremont Pathfinders will come mighty close to winning the affair. Tanner has two other good half-milers entered besides Collier, in Lescoulie and Simon. If they can nose in for places, with Hahn grabbing something in the quarter, Tanner's team chances will look very promising.

The Pathfinders have two other entries in the meet, Peterson, who earned a place in the broad jump, and a relay team.

Peterson is inconsistent and may not get over 20ft. 6in., while the relay team will have a tough time beating either San Diego, Manual Arts or Poly. However, as quite a number of relays have been won on technicalities and bad passing this season, Fremont will have a chance to win or place high.

Coach Dick Arnett of Inglewood is depending on Bill DuPuy in both hurdles, Maguire in the quarter, Joe Ramsey in the pole vault, McNeil in the high jump and Charley Hull in the shot put.

All of them are counting on placing, with hardly a first place man in the bunch. However, six second places will come pretty close to winning top honors.

AMERICAN ASSOCIATION

	W.	L.	P.c.
Louisville	10	4	.714
Toledo	8	5	.583
Columbus	8	6	.571
St. Paul	8	6	.571
Indianapolis	6	5	.545
Kansas City	5	6	.417
Milwaukee	5	8	.385
Minneapolis	4	11	.267

Yesterday's Results

No games scheduled.

MACKMEN RUIN TIGERS, 19-2

Bishop, Foxx Both Blast Pair of Homers

Grove Halts Bengals With Seven Lone Hits

Sorrell Routed in Fourth by Bingle Barrage

PHILADELPHIA, May 1. (AP)—The Philadelphia Athletics put on their own May Day riot at Shibe Park today, attacking the Detroit Tigers in six of their eight innings for a 19-to-2 victory. The champions greeted the first invasion from the west with five home runs, three doubles and two triples in their total of eighteen hits.

Max Bishop opened a five-run attack on Vic Sorrell with a homer and hit another in the fourth. Jimmy Foxx also hit two four-baggers and Al Simmons one.

Bob Grove, Athletic southpaw ace, held the Tigers to seven hits and struck out nine. Score:

DETROIT	AB	R	O	A	PHILADELPHIA	AB	R	O	A
Stone,lf	4	1	1	0	Bishop,2b	5	2	2	2
Ceb'ger,2b	4	1	1	2	Haas,cf	6	2	3	0
M'k'ie,2b	1	0	0	0	Ochr'ne,c	3	0	7	0
Alex'dr,1b	4	0	9	0	Perkins,c	2	0	3	0
Rice,rf	4	0	0	0	Simmons,lf	5	2	3	0
Funk,cf	4	1	7	0	Foxx,1b	5	2	10	1
W'llingh,ss	4	0	1	4	Miller,rf	5	3	1	0
Harw'th,c	4	0	5	0	Dykes,3b	4	3	2	2
Sorrell,p	0	0	0	0	Boley,ss	4	3	0	3
Sullivan,p	1	0	0	0	Grove,p	4	1	0	2
Uhle,x	1	0	0	0					
Samuels,p	0	0	0	0					
Pase,p	1	0	0	1					
Totals	33	3	24	7	Totals	40	18	27	6

x—Batted for Sullivan in fifth.

SCORE BY INNINGS

Detroit	0	0	0	0	3	0	0	0	0	—3
Philadelphia	5	1	2	3	6	0	0	2	x	—19

SUMMARY

Error—Rice. Runs batted in—Rice, 2; Bishop, 3; Miller, 2; Dykes, Boley, 3; Foxx, 4; Simmons, 3; Cochrane, Grove, 3. Two-base hits—Dykes, Boley, Funk, Miller. Three-base hits—Miller, Grove. Home runs—Bishop, 2; Foxx, 2; Simmons. Sacrifice hits—Cochrane, Grove. Double plays—Wuestling to Gehringer to Alexander; Boley to Bishop to Foxx. Left on base—Detroit, 4; Philadelphia, 4. Bases on balls—Off Sullivan, 1; Samuels, 3; Grove, 2. Struck out—By Sorrell, 1; Sullivan, 2; Samuels, 1; Grove, 9. Hits batted—Off Sorrell, 5 in 1 inning; Sullivan, 4 in 3; Samuels, 9 in 3 1-3; Pase, 0 in 2-3. Hit by pitcher—By Sullivan (Boley.) Passed ball—Hayworth. Losing pitcher—Sorrell. Umpires—Guthrie, Hildebrand and Ormsby. Time of game—2h. 17m.

Missions Cop From Seattle by 4-1 Score

SEATTLE, May 1. (AP)—Herb McQuaid kept Seattle's hits well scattered while his Mission team-mates took advantage of the erratic pitching of Paul Zahniser to win here today, 4 to 1. The series stands two to one, in the Reds' favor.

Three walks by Zahniser in three different innings were converted into runs. Hansch pitched the last two innings for Seattle. Fuzzy Hufft got a double and two singles in four trips, batting in two of the Reds' four runs. Score:

MISSIONS	AB	R	O	A	SEATTLE	AB	R	O	A
Mullin'n,3b	3	0	1	2	Elew'th,ss	4	0	1	3
Monroe,2b	4	1	2	3	Johns'n,3b	4	1	2	4
Boone,rf	4	1	2	0	Holland,lf	4	0	1	0
Hufft,lf	4	1	2	0	Lee,rf	4	0	3	0
Burns,1b	4	0	6	0	Almada,cf	3	0	3	0
Kelley,cf	3	0	2	0	Taylor,1b	4	2	11	0
Rodda,ss	4	0	1	7	Falk,2b	4	0	2	2
Baldwin,c	4	0	7	1	Borreani,c	3	0	3	1
M'Quaid,p	4	0	1	2	Zahniser,p	2	1	1	0
					Allingt'n,x	1	0	0	0
					Hansen,p	0	0	0	0
					Lawson,x	1	0	0	0
					Muller,2b	1	0	0	0
					Cox,xx	1	0	0	0
Totals	31	7	27	11	Totals	32	4	27	16

x—Batted for Zahniser in seventh.
xx—Batted for Borreani in ninth.

SCORE BY INNINGS

Missions	0	1	1	0	2	0	0	0	0	—4
Base hits	1	1	2	0	2	0	0	0	0	—6
Seattle	0	0	0	0	0	0	0	0	1	—1
Base hits	1	0	2	1	1	0	0	0	0	—6

SUMMARY

Error—Rodda. Innings pitched—By Zahniser, 7. Charge defeat to Zahniser. Runs responsible for—McQuaid, 1; Zahniser, 4. Struck out—By McQuaid, 3; Zahniser, 3; Hansen, 1. Bases on balls—Off McQuaid, 1; Zahniser, 3. Hit by pitched balls—Rodda by Zahniser; Allington. Stolen base—Mulligan. Two-base hits—Borreani, Monroe, Hufft, Ellsworth. Sacrifice hits—Kelley, Ellsworth, Burns. Time of game—1h. 45m. Umpires—Price and Casey.

Seals Wallop Solons, 13-2

SAN FRANCISCO, May 1. (AP)—San Francisco's Seals pounded their way to a one-sided, 13-2 victory over the Sacramento Senators today. Earl Sheely, Seal first-sacker, started the festivities with a home run in the opening frame. The bases happened to be full at the time. Curtis Davis, big right-hander, was effective throughout and blanked the visitors from the second inning on. Altogether, five homers were chalked up, Jones, pitcher, representing the visitors in that column. Wingo, Gaston and Donovan of the Seals also won circuit passes. Score:

SACRAMENTO	AB	R	O	A	SAN FRANCISCO	AB	R	O	A
French,ss	4	0	1	3	Crosetti,ss	5	0	0	2
Ward,3b	5	2	1	3	Pinelli,3b	5	2	0	1
Baxter,2b	3	1	2	1	Don'van,cf	4	2	1	0
Camilli,1b	4	2	12	1	Wingo,lf	4	3	1	0
Hood,lf	3	0	1	0	Sheely,1b	4	3	14	0
Moss,cf	4	2	3	0	Colem'n,rf	4	1	1	0
Schorr,rf	4	0	2	0	Caveney,2b	4	1	1	7
Koehler,c	3	0	6	1	Gaston,c	3	0	6	0
Jones,p	1	1	0	0	Davis,p	3	0	0	3
Gould,p	1	0	0	0					
S'bacher,x	1	0	0	0					
Murphy,p	0	0	0	0					
McL'llin,x	1	0	0	0					
Totals	34	9	34	13	Totals	38	14	27	16

x—Batted for Gould in seventh.
x—Batted for Murphy in ninth.

SCORE BY INNINGS

Sacramento	1	1	0	0	0	0	0	0	0	—2
Base hits	4	1	0	1	0	0	1	0	0	—7
San Francisco	4	3	0	1	1	1	2	0	x	—13
Base hits	2	3	0	4	1	1	2	1	x	—14

SUMMARY

Errors—Crosetti, Ward. Innings pitched—By Jones, 7; Gould, 2. Charge defeat to Jones. At bat—Off Jones, 12; Gould, 7. Hits batted—Off Jones, 5; Gould, 6. Runs scored—Off Jones, 7; Gould, 5. Runs responsible for—Jones, 7; Davis, 2; Gould, 3; Murphy, 1. Struck out—By Davis, 5; Gould, 2. Bases on balls—Off Jones, 5; Davis, 3; Gould, 2; Murphy, 1. Hit by pitched ball—Backer. Home runs—Sheely, Jones, Wingo, Gaston, Donovan. Two-base hits—Donovan, Coleman, Moss. Runs batted in—Camilli, Sheely, 5; Jones, Caveney, 2; Wingo, 2; Gaston, 3; Donovan. Double plays—Crosetti to Caveney to Sheely; Gould to Camilli; Caveney to Crosetti to Sheely; Caveney to Sheely to Pinelli to Gaston. Time of game—1h. 45m. Umpires—Cady and Burke.

CANADIAN NET CUP SQUAD ANNOUNCED

TORONTO, May 1. (AP)—The Canadian Davis Cup committee announced today that Dr. Jack A. Wright, Montreal, Willard Crocker, Montreal, Gilbert Nunnes, Toronto, and Marcel Rainville, Montreal, will compose the team which meets the United States at Philadelphia May 15, 16 and 17 in the opening American zone tennis contest.

SPRING GRID PRACTICE UNDER WAY AT POMONA

CLAREMONT, May 1.—Spring football practice was slated to get under way this afternoon, Coach Eugene W. Nixon having issued a call for prospective candidates for the Pomona College 1930 varsity.

It was expected that about forty men would answer Nixon's call, as there are a goodly number of men from last year's varsity squad ready for work, and these men, along with the members of Earl Merritt's championship frosh crew of last year will form quite a nucleus for the veteran Sagehen mentor to work with.

Nixon has eight letter men reporting to him. In the backfield there is Capt. Al Putnam, Bob Baynham and Ed Tscharner. In the line, Tom Berry, Curt Inman, Nip Walker, Vic Hansen and Stew Hagestead, will form a powerful nucleus. In addition, the Sagehen wall will be considerably strengthened by the return of Bill Mitchell, member of the 1927 championship outfit. Mitchell is a cinch for a tackle job.

Blair Nixon, the coach's oldest son who won his letter at the quarterback job last year, has announced his intentions of leaving Pomona and entering Annapolis. The loss of young Nixon will be severely felt, for he was just about as smart as they make 'em when it comes to running a team.

Nixon expects to hold the spring practice for about three weeks.

DEAUVILLE TO MEET FULLERTON TONIGHT

With his powerful squad of swimmers ready to hang up another impressive triumph, Coach Tom Pierce and his Deauville swimming team will travel to the Fullerton Junior College tonight, where they will engage the Indians at 8:30.

The Deauville has compiled a great record that includes smashing victories over U.C.L.A. and Occidental College and because of this is given the edge tonight. This affair will serve as a warm-up for the one-mile rough-water swim that will be staged the 15th inst. at the Deauville, in which leading amateurs of the Southland will enter.

BENWAY AND TITLE TO CLASH TONIGHT

A regular old-fashioned slugging bee is expected tonight at Compton when Jimmy Benway, aggressive Long Beach lightweight, faces Lew Title, hard-hitting Maywood scrapper, in the six-round wind-up. Benway is making his first start as a headliner and for this reason, Compton fans are picking Title to return the winner.

A fight that has the fans' interest greatly divided takes place in the semifinal between Marty (Kid) Mack and Phil Resnick. Three weeks ago Mack was awarded an unpopular call over the local welterweight. Many thought Resnick won.

Redlands Net Play Under Way

REDLANDS, May 1.—The first two rounds of the men's singles tennis tournament at the University of Redlands have been played. Several very interesting matches which ran into three sets eliminated some of the more seasoned players. Third-round matches, which will include the varsity, will be played this week and should show local fans some fine playing.

Capt. Perry and David Wong, who returned Saturday from Ojai, where they represented the university, are counted first and second. They should receive plenty of competition from the other varsity players as well as from Villegas and Wanless of the frosh team. It is possible that Watterson, Everton or Houser may cause upsets.

The results of the first two rounds are as follows:

FIRST ROUND

H. Glass defeated R. Houston, 6-1, 6-4. Little defeated Prof. Harris, 6-3, 2-6, 6-3. Watterson defeated Combs, 6-4, 6-0. Butler defeated Hopkins, 7-5, 6-4. Bord defeated Kingham, 6-2, 4-6, 6-4. Everton defeated Atkinson,

UNIVERSAL TO BOOST BUDGET

Film City Plans Outlay of $12,000,000 in Year

Fewer But Larger Pictures Will be Produced

New Contract Players Due for Starring Roles

A production program for the 1930-31 season involving an expenditure of approximately $12,000,000 on twenty feature talking pictures and short subjects was announced yesterday for the Universal Pictures Corporation by Carl Laemmle, president, following the final session of a sales convention in New York.

Last year the company produced fifty features as well as some 100 short subjects and the drastic change of policy for the coming year means a greater expenditure on less than half the number of pictures or, in other words, the elimination of so-called program pictures, according to Carl Laemmle, Jr., general manager.

At the same time it was announced that many new faces will be seen in Universal pictures in the future, the contracts of Myrna Kennedy, Joseph Schildkraut and Nancy Torres not being renewed. No decision has been reached yet on Glenn Tryon's future.

One of the newest contract players is Rose Hobart, New York stage actress. The other contract artists include Lew Ayres, John Boles, Kathryn Crawford, Barbara Kent, Jeanette Loff, Joan Marsh, James Murray, Mary Nolan, Helen Wright and John Wray. Laemmle, Jr., said many others are to be signed. New directors include Tod Browning, John Robertson and John M. Stahl.

Yesterday's announcement indicated Mary Nolan has patched up her difficulties with Universal executives which followed her removal from a cast recently. She threatened suit to break her contract, but this is not to materialize, announcement said.

The success of two big Universal productions, "All Quiet on the Western Front," and Paul Whiteman's "King of Jazz," led to the decision of the company to eliminate program pictures.

Among other announcements was that Ivan St. Johns has been relieved as director of publicity and promoted as assistant to Laemmle, Jr. Milton S. Howe is in charge of the publicity department.

Twelve of the twenty feature pictures have already been selected. These include the stage comedy, "Strictly Dishonorable," a new novel yet untitled written by Erich Maria Remarque, author of "All Quiet on the Western Front;" "Ourang," a drama of the jungles of Borneo; "Sincerity," from the novel by John Erskine; "Saint Johnson," from a western novel by W. R. Burnett; "The Boudoir Diplomat," European play by R. Lothar and F. Gottwald; "Outside the Law," written and directed by Browning as a silent picture; "The Little Accident," from the stage play by Floyd Dell and Thomas Mitchell; "East Is West," from the stage play; "The Love Cavalier," an operetta; "The Cohens and Kellys in Ireland," with Charles Murray and George Sidney, and "The Oregon Trail," an epic of the old west.

Eight other stories are to be selected, two of which will be musical stories directed by John Murray Anderson, who directed Whiteman. Then, too, the company will produce four serial pictures, ten two-reel comedies with Murray and Sidney, ten "Leather Pushers," fifty-two animated cartoon subjects. Other Universal directors are William Wyler, William Craft, Henry McRae and Edward Laemmle.

WOMAN MAKES BURGLAR FLEE

Gardena Housewife Finds Prowler in Home and Ignores Pistol

Sheriff's office investigators yesterday were searching for a badly frightened burglar who Wednesday was surprised by Mrs. Hattie M. Bowen of 929 Spencer street, Gardena, while he was ransacking her home.

Excitedly running his fingers through his hair when he was discovered by Mrs. Bowen when she came home after a short absence, the man pointed a gun at her and demanded she throw up her hands, she reported. When she refused he fled.

Investigation by officers disclosed that, after partaking of some cake and candy he found in the house the man had pocketed a wrist watch.

MINNESOTANS TO MEET

Minnesotans will meet tonight for a social reunion in Music-Arts Hall, 233 South Broadway. H. J. Brubaker will lead the community singing, Reba Terry and Miss Osius will sing, and Dr. N. A. Faus will offer saxophone numbers. Refreshments and dancing are to follow.

NEW SCHOOL TO HAVE FESTIVAL

Hundreds of Pupils Will Perform

Vivian Lee Graves and Harriette Lindsay in English folk dance.

WEEKS of rehearsal will culminate today in the first May festival of Hollywood's newest school, Bancroft Junior High, in the school playground. Every pupil in the school will have at least a small part in the program, which was arranged by Miss Edith Neaucon, in charge of physical education for girls.

It will begin with a parade of all the pupils in their gymnasium costumes. The boys' part of the program will consist of an exhibition of group acrobatic stunts. Proficiency of the girls in their physical education work will be attested by a Zouave drill by forty-eight girls in costume.

More in the spirit of the day will be two group dances. In the first sixty-four girls will perform an English folk dance dressed in the traditional costumes. In the second, which will be the finale of the program, 100 girls will perform a Maypole dance.

CITY'S MILK SUPPLY HAS HIGH RATING

Score of 95.3 Attained in Surprise Inspections by State Dairy Officials

Surprise inspections give this city's milk supply the high rating of 95.3 per cent of a 100 per cent perfect, it was announced yesterday by the Los Angeles Department of Health. This rating was established as a result of a survey by the local milk inspection department and a surprise milk scoring contest conducted by representatives of the Bureau of Dairy Control, State Department of Agriculture. The rating was obtained under the administration of Health Officer Parrish and Dr. William Veit, city veterinarian.

With no advance announcement, these surprise contests were held at irregular intervals to ascertain the average daily milk quality. Samples from each dairy were analyzed. Scores were computed on the following percentage basis: Bacterial count, 35; butterfat, 15; solids not fat, 15; flavor and odor, 15; sediment, 10; bottle and cap, 5, and acidity, 5.

Health department officials state that the milk supply of California is showing marked improvement from year to year because of the extensive, rigidly enforced, inspection, education as to the necessity of using only wholesome milk and co-operation by the dairymen and distributors.

The State Department of Agriculture representatives conducting the contest were Dr. R. P. Gingerich, A. W. Hayes and George Hasler, market milk specialists of the Bureau of Dairy Control.

John C. Allen's Last Rites to Be Tomorrow

The funeral of John C. Allen, the father of President Allen of the Harbor Commission, will be conducted tomorrow at 10 a.m. at the Little Church of the Flowers in Forest Lawn Cemetery, Glendale. Mr. Allen died late Wednesday of heart failure at the California Hospital.

The death of his wife two years ago did much toward shortening Mr. Allen's life, the son said yesterday.

The Allens lived in Los Angeles thirty-four years, maintaining a residence at 5927 Piedmont avenue. Mr. Allen, who was 69 years of age, was one of the pioneers in the local transportation business, associated with his sons.

The body is at the Cresse undertaking establishment in Highland Park.

S.C. STUDENTS WILL BE NOMINATED TODAY

Annual nominations of all university student body officers of the University of Southern California will be held this morning in Bovard Auditorium. Candidates for the presidency of the Associated Students include Louis Gough, Glenn Johnson, Randolph Ritchey and Sam Newman; for vice-president, Janet McCoy and Betty Henninger; for secretary, Winifred Biegler and Hazel Redfield. All candidates have attended a class on the university constitution and have passed the examination. The special course was given by Fred Pierson, former election commissioner. Elections will be held the 9th inst.

SWAMI HELD FOR HEARING NEXT WEEK

Bail of $25,000 Set on Two Charges, With Film Folk Among Witnesses

Charged with five counts of grand theft and three of violating Section 288-A of the Penal Code—a morals charge—Swami Bartappa Raw was arraigned before Municipal Judge Ballard yesterday. Bail on the two charges was set at $25,000 pending his preliminary hearing next Thursday.

Mrs. Adele Banks Allerhand swore out the complaints a few minutes previous to the arraignment before Municipal Judge Turney. Mary Pickford, film actress, is named as one of the witnesses along with Mrs. Allerhand, Policewoman Mary Ross, Dr. W. M. Robinson, with offices at Second street and Broadway, and others. Mrs. Ross said Miss Pickford was named because Raw used her name in his conversations with Mrs. Allerhand, declaring she was one of his patrons and had given him large sums of money. Mrs. Ross also said that other screen notables, including Charles Chaplin, George Arliss and Lottie Pickford, will also be summoned as witnesses on account of statements made to her by Raw before his dramatic arrest at his apartment, 5711 Hooper avenue, Tuesday night, that they were his patrons.

The complaint charges Raw with obtaining a total of $4400 from Mrs. Allerhand. It was obtained in varying amounts on five occasions between March 3 and March 17, last, the complaint charges. Mrs. Allerhand gave her address as 2628 Third street, Ocean Park. Mrs. Florence Forrest, vibrational reader of 2926 Ocean Front, Venice, through whom Mrs. Allerhand is asserted to have met Raw and whose adopted son, Herbert Allerhand, she subsequently married, is not listed as a witness on either complaint.

Talking Films Win Lonsdale

Frederick Lonsdale, English playwright, has finally capitulated to talking pictures. Samuel Goldwyn announced yesterday he had been signed to write an original play for Ronald Colman's next picture to go into production this summer. The contract is said by Goldwyn to be the first one of the new era of the screen wherein the playwright is given a percentage of the gross receipts.

Last fall Lonsdale started for Hollywood to write for pictures but got as far as Cherbourg, when he left the boat saying he didn't want to come to America.

Among Lonsdale's successes are "The Last of Mrs. Cheney," "Spring Cleaning," "Aren't We All" and "The High Road."

Shots Fired at Rat Hit Women

Buckshot was sprayed around a downtown coffee shop last night when an employee fired a shotgun at a rat, police report. Spattering shot hit two waitresses, Murie Harris, 35 years of age, 803 West Seventh street, and Myra Nyza, 27, of 2412 West Seventy-third street.

They had leaped in alarm upon tables at sight of the supposed rodent, while George Leamon, their foreman in Muller's coffee shop at Seventh and Hill streets, blazed away. Dr. Kirkpatrick at Georgia-street Receiving Hospital, was picking buckshot out of their feet at a late hour.

Husband Balks at Dog's Life

It does not indicate marital love to mix dog mange cure in the same pan one cooks food in for one's husband, Alfred G. Spann asserts in his divorce complaint against Mrs. Mary L. Spann, on file yesterday.

Spann further asserts that Mrs. Spann allowed her canine pets to sleep on the family beds, and eat out of the family queensware. Later, according to the complaint prepared by Attorney S. S. Hahn, she falsely accused him of talking to another woman, tore down the curtains, made a wreck out of the house and then ordered him to leave home.

OCCIDENTAL HOST TO VISITORS TODAY

Occidental College will hold its annual men's visitors' day today when students from Southern California high schools and junior colleges are to attend. The program includes registration and inspection of campus buildings, tennis matches, demonstration by Prof. Burt Richardson in the physics laboratory and dinner and entertainment in the College Union with Dr. Remsen D. Bird, Dr. Robert G. Cleland and Prof. Charles F. Lindsley as speakers. Officers of the Associated Men Students in charge of arrangements are Everett Moore, president; Lawrence Dimter, secretary-treasurer, and Dr. Arthur G. Coons, faculty adviser.

FOOD SHOW BALLYHOO TO BE SOFT PEDALED

The soft pedal on ballyhoo rackets, carnival noises in booths and other raucous means of attracting attention was ordered yesterday by the management of the sixth annual Food and Household Show, to be held the 12th to 17th inst., in Ambassador Auditorium. No noisy salesmanship processes will be permitted, according to Waldo T. Tupper, managing director. Throughout, he said, the show will emphasize better meals and easier ways to do household work. It is the annual event of the Southern California Retail Grocers' Association.

NEW ENGLANDERS TO MEET

Pictures taken on world trips are announced for exhibition at the New Englanders' meeting next Tuesday night in Veterans' Hall, 346 South Hill street. The pictures are to be shown by A. Nielan, who will describe the scenes and relate incidents concerning them. Dancing will follow.

FUGITIVE YOUTH EVADES DEPUTIES IN FOOT RACE

"Nothing short of Pegasus himself," commented Deputy Sheriff Bogie as he laboriously stretched his legs.

"Oh, no! We didn't run much, not very much," facetiously added Deputy Sheriff Kelley.

"Need butterfly nets and (pant) running shoes," (pant) supplemented Bogie as he sank back in his chair in the office of the Sheriff's fugitive detail.

Punctuated by intermittent pants and an occasional groan, the two deputies finally and somewhat reluctantly related how they had climbed fences, leaped hedges, ran through back yards and between houses in a futile attempt to apprehend Rudolph Bilich, 16 years of age, sought on warrant for juvenile authorities.

Receiving word that the youth, who escaped from the custody of officers on the eighth floor of the Hall of Justice on April 21, last, was at his home, 3662 East Third street, Bogie and Kelley proceeded there, arriving just in time to see the fugitive scale the back fence. The chase began with Bogie pursuing on foot and Kelley attempting to head Bilich off with his automobile.

After some minutes of this Bogie asserted he was just about to effect the capture when the youth literally flew over a fence and escaped. It may as well have been the Great Wall of China, Bogie admitted. There's a limit to every man's capacities.

Less Light, More Delight

Mother: What do you say to a fine cake for your birthday, with ten candles, on it, one for each year of your age?

Teddy: Oh, but look here, mum. I've got a better idea! Why not one candle, with ten cakes for my age?—[Pearson's.

PENNSYLVANIA PROGRAM

The Pennsylvania Society will hold its next meeting Tuesday evening at the Fraternal Brotherhood Hall, 945 South Figueroa street. The entertainment, starting at 8:15 p.m., will consist of ten vaudeville numbers, after which will be old-time and modern dancing.

New Apartment-House Project Details

Plans for a seven-story apartment-house to cost $[illegible] be built at 938 South [illegible] were announced yesterday by Obuchon, owner.

The structure will be [illegible]istic design on plans by Arthur C. Lebrun, [illegible] building will be known as [illegible]inrox. Plans provide for [illegible] A structure including [illegible] apartment-house comprises [illegible]

Coffee and Gabrielson [illegible] gineers for the project. Boyne is the contractor.

BOY'S FILM CONTRACT APPROVED BY COURT

Leon Janney, 13-year-old [illegible] Mrs. Bernice Janney, [illegible] Superior Judge McCormick yesterday for the judicial approval of his contract with Warner Bros. motion-picture studios, which will collect $360 a week for [illegible]

A TRACE
OF "VINTAGE" FLAVOR
in this new
DRY GINGER ALE
Tastes in ginger ale differ . . . but even the most careless palate senses—instantly—the clear, old-world delicacy of Clicquot Sec. And Sec is aged 6 months in the making to a smooth maturity that needs no connoisseur to appreciate. "The finest ginger ale in America," say those whose taste is for real dryness. "Quick-process" ginger ales cannot compare in any way with Sec—the difference is so great. Try it . . . and make the distinction yourself.
CLICQUOT CLUB SEC
Clicquot Club
SEC

An Educational and Fascinating Pastime for you and all the family

See for Yourself How Easy It Is!

$1000.00

For the Best Answer to

Los Angeles Times

STAR PUZZLE

$500 Second Prize

$250 Third Prize

Copyright, 1930, by Paul M. Bryan

How Many English Words Can You Spell With the Letters in This Star?

Take Adjacent or Touching Letters in Any Direction moving one letter at a time. Don't skip or jump. Any Letters or Spaces.

For complete instructions, official rules and many interesting questions showing how simple the star puzzle is.

Watch for Full Page Announcement in the Next Sunday Times

WANT-AD INDEX

	Page
Lost and Found	2
Personals	2
Business Opportunities	17
Business Services	17
Business Services Wanted	17
Cemetery Lots	17
Classes	17
Contractors	17
Dancing	17
Dancing Schools	17
Dancing Taught	17
Dressmaking	17
Educational	17
Employment Agencies	17
Financial	17
For Exchange	17
For Rent	17
For Rent—Apartments	17
For Rent—Furnished Rooms	17
For Rent—Houses	18
For Rent—Miscellaneous	18
For Rent—Unfurnished Rooms	18
For Sale	18
For Sale—Apartment Houses	18
For Sale—Automobiles	18
For Sale—Business Property	19
For Sale—Houses	19
For Sale—Lots	19
For Sale—Miscellaneous	19
For Sale—Real Estate	20
For Sale—Resort Property	20
Hotels	20
Instruction	20
Lodges	20
Lots	20
Machinery	20
Manufacturers' Agents	20
Medical and Physicians	20
Miscellaneous	20
Money to Loan	20
Musical	20
Musical Instruments	20
Nurses	20
Nurseries	20
Partnerships	20
Personals	20
Professional	20
Rooms and Board	20
Rooms for Rent	20
Rooms for Rent—Furnished	20
Rooms for Rent—Unfurnished	20
Rooms for Rent—Miscellaneous	20
Rooms for Rent—Offices	20
Rooms for Rent—Stores	20
Rooms for Rent—Warehouses	20
Rooms for Rent—Wanted	20
Rooms for Rent—Wanted	20
Rooms for Rent—Wanted

WANTED—SITUATIONS— Male

Chauffeurs, Teamsters —13-D

CHAUFFEUR, white, 26 years, desires position with private family, 6 years' private experience. Formerly from the East. A-1 local references. Call OR. 3149. W. F. BOWMAN.

CHAUF.-mechanic, refined, reliable, white, all or part time. Go anywhere. Good worker, reas. wages.

Hotel, Restaurant, Club—13-E

Professions, Vocations —13-F

YOUNG man, 25, insurance company, underwriting department or special agent, 5 years' experience, fire and casualty. Inglewood 3052.

FIRST class architect draftsman, sketches color work. Fast work. Go anywhere. Phone Douglas 5666.

Farm and Garden —13-H

House Servants, Caretakers—13-J

Painting, Decorating and Carpentering —15-E

Day Work —13-L

WANTED—SITUATIONS— Female

Miscellaneous —16

APT. HOUSE & HOTEL OWNERS—Take notice, for efficient managers, call Miss Hamilton, charge of Contact Dept. Co-operative Apt. & Hotel Assn., 421 W. 8th st. VA. 9778.

Store and Office —16-A

Nurses —16-C

Housekeepers, Domestics, Cooks—16-D

HOUSEKEEPER, white, good cook, serve, drive any car. Capable full charge of motherless home or adults. Go anywhere. Phone mornings. WA. 4006. Miss Harle.

A-1 Cook. Reference. HU. 2815-M

Dressmakers, Seamstresses—16-E

Professions, Vocations —16-F

Day Work, Laundresses —16-L

WANTED—SITUATIONS— Male and Female —17

OUR HELP MUST BE GOOD

WANTED— To Rent

Miscellaneous —18

WANTED to rent, 6 or 7-room modern stucco home, double garage, 3 in family. Wilshire or Hollywood vicinity preferred. State rental and Address F. box 21, Times Office.

TO get best results describe your vacancy FULLY. Thousands read TIMES rental ads daily, but many give first consideration to offerings containing a reasonable amount of particulars. The Times' courteous, experienced ad takers will help you with your copy if desired. Phone MAdison 2345.

TO LET—ROOMS— Furnished, Etc.

Furnished —19-A

LUXURIOUSLY FURNISHED Front room, 6 windows, heavenly view, balcony, dressing room. Private entrance. Hotel service. DU. 6365.

Hotel Rooms —19-H

HOTEL CARLTON 529 SO. FIGUEROA STREET

HOTEL PARKWAY

$1 Huntington Hotel 250 R.

$1 Day—El Rey Hotel

New Hotel Grauman

Elk Hotel, 947 W. 6th

$1 da. Heart of city $5 wk.

$7—Auto Club Hotel—$8

Housekeeping Rooms —19-K

TO LET—ROOMS— And Board —19½

HOLLYWOOD

An excellent residence has a few vac. for younger refined people who enjoy good foods, music, bridge, dancing, tennis, riding, beach swimming, gym, etc.

Rooms, Board for Children—19½-B

ANNOUNCEMENT

The following subdivision of Rental Columns will enable Times' reader to more quickly locate the place they want to rent.

West and Northwest

Includes all west of Main street and all sections north of Jefferson street—West Adams, Pico Heights.

South and Southwest

Includes all south of Jefferson street and west of Main street—Vermont Square, Manual Arts, Angeles Mesa, Goodyear district, etc.

East and Southeast

Includes all east of Main street and south of Mission Road—Hollenbeck Heights.

North and Northeast

All north of Mission Road and east of Glendale Boulevard, Elysian Park, Highland Park, Lincoln Heights, Garvanza, Glassell Park, Huntington Drive.

TO LET—APARTMENTS— Furnished

Miscellaneous —21

CHATEAU LA MARTINE
Smartest & Newest in Los Angeles
NORMANDIE AT WILSHIRE
24-HOUR SWITCHBOARD SERVICE
PHYLENNA PALMER, MGR.

JACKSON APTS. 115 N. JACKSON, GLENDALE

$30 UP. The Mayflower

CASA LOMA APTS.

$30—433 S. Hope—$35

West and Northwest —21-A

THE EVANSTON

BRAND NEW SPANISH

BURLINGTON MANOR

$25 THE STEELY $35

PICARDY APTS.

MARIPOSA LODGE

WILSHIRE DISTRICT

WEST WILSHIRE APTS.

633 S. BERENDO

RUTHONIA APTS.

$30 & up. Stanley Arms

Sgls. $25 Up. Downtown

DU BARRY
THE NEWEST AND FINEST APT. HOMES OF THE BETTER KIND
FIREPROOF. SOUNDPROOF.
24 HOUR SWITCHBOARD AND GARAGE SERVICE
458 S. CATALINA

"LA SEGOVIA"
849 S. Gramercy Dr.
MRS. L. W. REITZ, MGR.

THE ARGONNE
Lovely new single & double apts. with a real home atmosphere. Paneled walls, full tile baths. Large closets. All Extras Included.
835 S. OXFORD
Just south of Wilshire.

Benjamin Franklin
812 S. HOBART BLVD.

THE WINDSOR APARTMENT HOTEL
Catalina at 7th St. DU. 7247.

CLOVER ARMS APTS.

$30 SINGLES $40 DOUBLES

NOW OPENED
Fox Normandie
849 So. Normandie

$60 LARGE DOUBLES $60

GRANDSHIRE APARTMENTS

THE CASSANDRA

El Patio Apartments
114 South New Hampshire

National Hoover Apts. $40 and Up

1332 SOUTH HOPE

RIGHT DOWNTOWN
Beacon Arms Apts.

$40 The Aldershot $50

NEW BUILDING

THE TRAYMORE

JUST OPENED

ADAMS HEIGHTS APT.

BONNIE LEE APTS.

New Library Apts.

$55 Up—Fairhaven Apts.

JUST COMPLETED

$41 ARTABAN $41

717 S. CARONDELET

ANDREW ARMS

SHELDRAKE APTS.

Wilshire Place Apts.

WILSHIRE DISTRICT

STOP! LOOK! LISTEN!
VALUES—COMFORT

$45 Canterbury Apts.

$45 HAMPTON APTS.

LOS FELIZ APTS.

NOW OPENED
ST. GERMAIN
Wilshire's most exclusive apartment house.
900 SOUTH SERRANO

YOUR ATTENTION!!
NOW OPEN FOR INSPECTION
Emil Arms 1330 S. Union

$40 La Paloma Gardens $50

MARIPOSA ARMS
$50.00 TO $90.00

Single & Double Apts.

WILSHIRE DISTRICT

New Apartment—New Idea

COFFIELD MANOR

Natalina Arms Apt. Hotel

SHERBOURNE APTS.

$45 Fansam Apts. $80

ARMITAGE APTS.

$25 SINGLES $25

WILSHIRE DISTRICT

$30 LOLA APTS. $50

$55 UP ELLIOTT ARMS

Spanish Homes, L Car

$30 SINGLES $35

Hollywood —21-W

THE KENSINGTON

1845 N. GRAMERCY PL.

CASSIL ARMS

LA BELLE TOURE
6200 FRANKLIN AVENUE

NOW OPENING

CLIFFWOOD APTS.

$37.50 Best Value in L.A.
LODGE ARMS

Blackburn Apartments

THE BRONSONIA

JUST OPENED

$45—Front Double

FERNDALE MANOR

LOS FELIZ DISTRICT

EL CAPITAN APTS.

$37.50 Columbus Apts. $40

5462 Marathon HO. 9778

Casa Feliz Apartments
1641 N. Alexandria Ave.
New Just Opening

THE FONTENOY

THE HASONIA
"MAKES LEAVING DIFFICULT"

RICHARD APTS.
1632 NO. NORMANDIE
HOLLYWOOD

THE ST. FRANCIS
In the Heart of Hollywood

Exquisite 2-Bath Dbls.
AVAILABLE IN THE
CASTLE-ARGYLE

SOMERSET APT. $65 UP
IN HOLLYWOOD

South and Southwest —21-B

$40—MATCH THIS

$45 Edgepark Apts. $50

North and Northeast —21-F

TO LET—APARTMENTS— Unfurnished

EL MIRADOR
JUST COMPLETED
INSPECTION INVITED

CHATEAU LORRAINE

ULTRA CHOICE APTS.

CASA RITA

TO LET—FLATS— Furnished

West and Northwest —22-A

4 RM. COSY

South and Southwest

East and Southeast

TO LET—FLATS— Unfurnished

West and Northwest

Hollywood

TO LET—FLATS—Furnished

West and Northwest —21-W

3-ROOM upper S. corner (Gramercy Terrace.) Attractive furn. outside windows. Exceptional lake district. Garage.

3 ROOMS near Wilshire and ... Very nicely furnished, ... etc. $65 month, including ... Call MISS MACK, EM. ...

4 RM. COSY HOME

APTS. NORMANDIE

ARGYLE

TO LET—FLATS—Unfurnished

West and Northwest —23-A

Hollywood —23-W

South and Southwest —23-B

East and Southeast —23-C

TO LET—HOUSES—Furnished

West and Northwest —24-A

The Henry de Roulet Co.

LAACK & WILLIAMS

CHELEW & HOIT

LA BONTE & RANSOM

JEANNETTE B. REID

MRS. HOWRY

MR. & MRS. CARR

Maxwell VanDerhoef, Inc.

TO LET—HOUSES—Furnished

Hollywood —24-W

9-ROOM Spanish home, acre estate in Hollywood. Beau. furn., lovely view. 3 master bedrms., 3 baths, 2 mds. rooms. Mrs. Howry, GR. 7602. HE. 9349.

9 ROOMS, house, north of Los Feliz, west of Vermont. 5 bedrooms, maid's room, double garage. 4 months or more. MO. 15919.

8 RMS., 2 baths, rm. & bath over gar. Beaut. furnished home. Los Feliz. 2067 No. Catalina. WH. 1497. DU. 1845. $200.

7-ROOM, north of Hollywood Blvd. Electric refrigeration, unit heat, 2 baths, beautiful furniture. Water, lawn paid. $200. GL. 1166.

5 Rooms 2 Baths

BEAUTIFUL GROUNDS

$75 PER MONTH

2270 Laurel Canyon Rd.

MU. 1281 Mr. Palmer

$60 The Rose Garden $65

Home Rental Bureau

6381 HOLLYWOOD BLVD. GR. 4971

South and Southwest —24-B

East and Southeast —24-C

North and Northeast —24-F

TO LET—BUNGALOWS—In Courts

Furnished —24½-G

$32.50 Sgls.—Dbls. $40

Close in. L car. 977 S. ARDMORE.

Unfurnished —24½-H

TO LET—HOUSES—Unfurnished

West and Northwest —25-A

11 ROOMS, 7 bedrooms, 1206 Elden ave. Rooming-house or tea room. EX. 3380. Inspection 1 to 5 p.m.

LAACK & WILLIAMS

3739 Wilshire Blvd. nr. Western av.

10-ROOM, 3-bth, Windsor Square $190

The Henry de Roulet Co.

Wilshire at Western. DU. 4400.

LA BONTE & RANSOM

132 N. Larchmont. GL. 2161.

Hollywood —25-W

South and Southwest —25-B

SMALL house & gar. Nr. Western & 37th. $30. PA. 2214.

East and Southeast —25-C

North and Northeast —25-F

TO LET—SUBURBAN, BEACH

Resort, Mountain Property —26

10-R. House, Beautifully

Furn. 4 bdr., 3 baths, elec. piano, radio, Frig., dbl. gar. Blk. ocean. 121 Bayshore av. Long Bch. Ph. 61229

Santa Monica Rentals

CHAS. A. TEGNER

314 Santa Monica Blv. Ph. 21716.

TO LET—FOR BUSINESS—Miscellaneous —27

1200 Square feet of highly desirable office space fronting on Broadway. Will divide to suit. Also high class space for dentists and doctors. Partitions and plumbing installed. Reasonable rates. Story Building. Center of financial and retail district. Sixth and Broadway. Telephone TR. 3348.

Garage For Lease

To be built in thickly populated district on west side MAJOR TRAFFIC ARTERY. Over 10,000 square feet at a rental to average 3½c per foot. See MR. JAMES.

BURTON & CO.

Western at 10th. EM. 9171.

PHONE: MAdison 2345

for TIMES Want-Ads. No credit arrangement necessary. Courteous, experienced ad-takers, day & night.

Stores, Shops, Lofts —27-H

EXCEPTIONAL OPPORTUNITY

Western Av. Bet. 5th & 6th

Will build on west side of street for chain store tenant. Call Friedman.

Office and Desk Space —27-J

STEAM-HEATED OFFICES. VERY REASONABLE RENT. BUSY BUSINESS DIST. CIVIC CENTER.

Southwest Bldg.

130 So. Broadway

310 Roosevelt Bldg.

For Rent, Desks, Chairs

Industrial, Business —27-K

BOATS, YACHTS, CANOES—Sale, Exchange, etc. —38

AVIATION, AIRPLANES—Services, Parts, Instructions —39

AIRPLANES sacrificed. Travelair O-X motor $1450. Command Aire American Eagle, O-X-5 motor, $1200. Command Aire, O-X motor, $1350. Swallow T. P., O-X motor, $1375. Waco, O-X motor, $1550. New monocoupe, long wing type, Velie motor, $1900. Fokker Universal, J-5 motor, $4750. Will give terms to responsible parties if desired. Aviation Sales Co., Metropolitan Airport, Hangar No. 6. Phone GL. 7804.

START A FLYING CLUB

Membership $100 each and limited to 15—funds fully protected. Organizer is one of oldest established flying companies on Pacific Coast. Ask for Mr. Smith or Mr. Jenkins at the Aero Corporation of California, Inc., 94th and Western Ave.

LEARN TO FLY

With Angelus Aero Corp. Pilot's license guar. to those who pass the preliminary examination. See S. L. SHOEMAKER for inform. & terms. Metropolitan Airport. Van Nuys 918.

AUTOMOBILES, USED—Miscellaneous —40

AUBURN '28 Straight Eight Sport Sedan; refinished in beautiful maroon; thoroughly reconditioned, new tires. A sacrifice today. Auburn-Fuller Co., 1121 S. Figueroa.

AUBURN 1927 "88" sport sedan, finished beautiful 2-tone tan. A big value at only $695. COOK'S, 1834 S. Figueroa, to 10 p.m.

AUBURN—The best used Auburns are obtainable from the So. Cal. Distributor at 1121 S. Figueroa. WE. 9031.

BUICKS BUICKS

GOLD SEAL

1929 Sport Roadsters

MASTER SIXES

10 To Choose From 10

Beautiful cream, red and black color combinations, equipped with many attractive extras. Carry Famous Gold Seal Guarantee.

$1,025

While they last

G.M.A.C. Terms. Trade Accepted.

HOWARD

AUTOMOBILE COMPANY

1826 Figueroa. WE. 3278.

Buick '28 Sport Roadster

6 wire wheels, side mounting.

FULL PRICE $685

KELLEY KAR COMPANY

1225 S. FIGUEROA

BLACK Hawk custom built by Stutz, 1929 coupe, low mileage, $1795. This is a real steal. WM. E. BUSH, INC. DE SOTO DEALER, 2019 S. Figueroa

Buicks 1929's Only $695

1101 SO. FIGUEROA

Cadillac '28 7-Pass. Sed.

FIRST CLASS

$450 DOWN

KELLEY KAR COMPANY

1225 S. FIGUEROA

Chrysler 1930 Mod. Sedan

Popular "70." Used very little and shows it. Elegant shape. $1185. Tms. HOWARD AUTOMOBILE CO. 1387 So. Figueroa. WE. 3011.

CHRYSLER 65 COUPE

1929 Sport model. Finished all black. Wonderful condition. $695. $150 down. 1333 S. FIGUEROA.

1101 SO. FIGUEROA

Dodge '29 DA Coupe, $775

Cor. 1301 N. Vine St.

VACATION TIME IS HERE

You can make it more enjoyable by driving a

Maddux Rebuilt Lincoln

Prices are lower than ever before. Don't fail to see our large stock of HIGH GRADE GUARANTEED USED CARS

LINCOLNS

1929 7-passenger sedan, 6 wire wheels; side mounts; trunk rack. Desert sand body. Black fenders. Upholstery to match body.

1929 5-passenger town sedan. Cobalt blue. Trimmed in gray upholstery to match. Wire wheels.

1928 sport phaeton. Black with ivory stripes. Side mounts. Trunk rack.

1928 2-passenger coupe. Desert sand body. Natural wood wheels. Black fenders. Body by Judkins.

1927 4-passenger sedan by Le Baron. Ebony black with ivory stripes. Natural wood wheels, upholstery dark brown.

1927 7-passenger sedan. Sage green. Black fenders. Wire wheels. Fender mounts. Trunk & rack. Gray broadcloth upholstery.

MANY OTHERS TO CHOOSE FROM

BUY NOW

MADDUX, INC.

LINCOLN DEALERS

1059 S. FIGUEROA ST. WE. 4114.

1353 N. VINE ST. GL. 5174.

GRAHAM-PAIGE

Hudson '29 Sedan

SIDE MOUNTINGS

ONLY $195 DOWN

KELLEY KAR COMPANY

1225 S. FIGUEROA

Hudson '29 Sedan, Extras

1101 SO. FIGUEROA

La Salle 1930 Sedan

Run less than 2000 miles.

ONLY $595 DOWN

KELLEY KAR COMPANY

1225 S. FIGUEROA

La Salle '27 Sedan

New tires. Beaut. finish.

$985

KELLEY KAR COMPANY

1225 S. FIGUEROA

La Salle Sport Coupe

1101 SO. FIGUEROA

Nash '28 Special Cabriolet

$595

KELLEY KAR COMPANY

1225 S. FIGUEROA

1101 SO. FIGUEROA

Oldsmobile 1929 Sedan

Only $195 Down

Packard '29 Eight Coupe

$395 DOWN

PERFECT THROUGHOUT

KELLEY KAR COMPANY

1225 S. FIGUEROA

Packard Sedan

Douglas M. Longyear, Inc.

1101 SO. FIGUEROA

1101 SO. FIGUEROA

1101 SO. FIGUEROA

BUY

This Week-End

Get a good used car at a genuine saving from a new car dealer who does not depend on used cars for a profit.

200 Cars

Many Makes

Easy Terms

DON LEE

1046 West 7th St.

Figueroa At Pico

1076 West 7th St.

OPEN EVERY NIGHT UNTIL 9.

Rickenbacker 8 Sedan

Roosevelt 1929 Sedan

Run only 50 miles.

$245 DOWN

KELLEY KAR COMPANY

1225 SO. FIGUEROA

Stutz 26-5 Pass. Sedan

READY TO GO

FULL PRICE, $585

KELLEY KAR COMPANY

1225 S. FIGUEROA

Whippet 6—1928 Sed. $125

USED CAR BARGAINS

1928-1929 BUICKS

ALL BODY TYPES

HOLLYWOOD BUICK AGENCY

Two Stores, 6151 Hollywood Blvd. Phone GR. 3181. 1400 No. Vine St.

Trucks, Delivery Cars —40-L

CLEAN-UP SALE

Guaranteed used trucks, all kinds. Trades and terms.

Fageol Motor Sales

Trailers —40-M

Trucks for Hire —40-N

Automobiles Wanted —40-P

S. A. SCHERER PAYS

HIGHEST CASH PRICES IN LOS ANGELES FOR LATE MODEL CARS. COME HERE FIRST. 1306 SO. FIGUEROA ST.

Automobile Tires —40-Q

TIRE BARGAINS

$1, $2, $3, $4 each in the following sizes. All off New Car trade-ins. No retreads.

HOLLYWOOD BUICK AGENCY

6157 HOLLYWOOD BLVD., HOLLY.

1400 NORTH VINE, HOLLYWOOD.

Accessories, Parts & Equipment—40-S

STRANSKY gas savers installed $1.50 all cars. 2419 SAN PEDRO ST.

Automobile Repairing —40-T

Motorcycles, Bicycles —41

HARLEY, '28 single, perfect, in storage 2 yrs. Hand brake. Quick sale. $65. 246 N. VENDOME. EX. 6770.

FURNITURE—HOUSEHOLD GOODS, Sale, Exchange —30

"DON'T!" "DON'T!"

Buy a vacuum cleaner until you see CRAMER ELECTRIC CO. We will save you money on any make. Hoovers, Royals, Eurekas at $19.50. A large stock at $10. All vacuums guaranteed like new.

BIRCH-SMITH FURN. CO. WAREHOUSE SALESROOM

3625 S. GRAND AVE. TR. 4121.

PRIVATE FURNITURE

A COMPLETE 6-ROOM HOME. HOUSE CAN ALSO BE RENTED. NO DEALERS. 1743 W. 50TH ST.

Furniture at Auction —30-A

AUCTION

Sat. May 3rd at 6:30 P. M.

2826 S. VERMONT AVE.

AUCTION!

Sat. Nite! 7:30 P.M.

Auction Friday 10 A. M.

BIG AUCTION

Furniture Wanted —30-W

WE PAY MORE!

VA. 2391 OL. 0312

WESTMORE 8291

RI. 3353 OR EX. 3904

Highest Cash Prices Is What U Want. EX. 6141.

HU. 4145

More Cash for Furniture

The Open Market GL. 0707

Phone HUmboldt 4517

CALL HU. 4800

I Need Your Furniture

Call HUmbolt 5011

We Pay 25% More

SEWING MACHINES—For Sale, Exchange, Etc. —30-X

FURNITURE—HOUSEHOLD GOODS, Sale, Exchange —30

REFRIGERATORS—15 AT $7.50 EACH. 819 PARK VIEW ST.

MUSICAL INSTRUMENTS—Sale and Exchange —31

Warehouse & Storage

PIANOS

Used pianos, bargains—Steinway, Weber, Chickering, Sohmer, Mason & Hamlin, Kurtzmann, Krakauer, Everett and many other grands and uprights.

EASY TERMS

WAREHOUSE

18th & Los Angeles Sts.

USED PIANO SPECIALS

All are unusual values!

BIRKEL MUSIC COMPANY

446-48 So. Broadway VA. 1241.

Retiring From Business

$250,000 Stock—Prices Slashed. PIANOS—RADIOS—RECORDS

May Co. Music Dept.

For Rent —31-S

GOOD RENTAL PIANOS

$4 A MONTH UP

Wanted —31-W

RADIOS—EQUIPMENT—For Sale, Exchange, Etc. —37

$39.50 AND $49.50

RADIOS FOR RENT

MACHINERY, ALL KINDS—Sale and Exchange —37

Tractors, Farm Implements—37-T

MISCELLANEOUS—For Sale —38

Lawn Mowers for Less

New or used. Grind and repair. Pennsylvania Lawn Mower Shop 4304 Santa Monica Blvd. OL. 5714.

MUSICAL INSTRUMENTS—Sale and Exchange —31

MASON & Hamlin piano, bungalow size, $65, used. Ask for Miss Burr.

MISCELLANEOUS—For Sale —32

CLOSING OUT SALE
25,000 ft. Plaster Board $17.50 M.
10,000 Rolls Tapestry Wall Paper. 12c roll
25,000 Squares Composition Shingles. All colors, $2.50 square delivered.
5,000 gal. House Paint. All colors, guaranteed $1.35 gallon
909 S. San Pedro st. cor 8. MA.3954

MACHINE complete equipment suitable for manufacturer, jeweler or gold refinery, consisting of power rolls, power press, wire machine, melting and refining equipment, tools, safe, shop and office fixtures. For particulars phone Owner, OX. 7747.

BRICK brick, $4. Best quality lumber, $10 up. 100 N. SPRING ST.

GAS heavy and door.
CENTRAL GARAGE, ALHAMBRA.

HAVE A HOME NOW. REAL HARD-SURFACE WHITTIER BLVD. AN 2303.

FOR SALE 8x10 cork lined meat box $50. 1435 West Vernon Avenue.

AIR-WAY Vacuum Cleaner, $27.50. Ph. WE. 2222. Cramer Electric Co.

Office, Store Equipment —32-A

Store Fixtures
Grocery, butcher, restaurant equip. of every description. DAVIS MAS. FIXTURE & SUPPLY CO. Fixtures. WE MANUFACTURE. Low terms. Free parking. DAVIS STORE FIXTURE EXCHG. 1240 So. Main St. WE. 9099.

DESKS-CHAIRS-SAFES
FILES AND OFFICE SUNDRIES
LOW PRICES
Ware Desk & Safe Co.
Used Office Furn. Bought and Sold. 838 So. Olive St. TUcker 8822.

OFFICE FURNITURE
2 CARS FACTORY SECONDS
In walnut and mahogany finish. 225 pc. suite, consisting of desks, $15. WE RENT DESKS, FILES, SAFES. Sell, buy, exchange. MU. 4-6

DON'T let moving day office have several pieces hand-made furniture and rare bric-a-brac, suitable office reception room, for sale. Phone HEmpstead 2420.

SHOWCASES, SODA FOUNTAINS, FIXTURES, OFFICE PARTITIONS, COMPLETE STOCK FIXTURE CO. WEBER SHOWCASE & FIXT. CO. 316-20 E. Los Angeles St. Phone Trinity 0161.

FOR SALE—Flat-top mahogany desk, 30; mahogany and leather swivel chair, $15; arm chairs, $3; typewriter desk, $10; typewriter, $25; typewriter, $15; no dealers. 130 Wilcox Bldg., 6th at Broadway.

COMPLETE RESTAURANT EQUIPMENT WHOLESALE AND RETAIL. SPECIAL DESK BARGAINS NOW ACTIVE. 406 So. Los Angeles St.

CAFE fixtures and used counters, stools, registers, wonderful deal, complete, $175. We finance. Cash Store Fixt. Co., 813 & L.A. Sts. PA. 4062.

COMPLETE confectionery store fixtures and soda fountain. Cost $15,000. Reasonable offer accepted. Must vacate, 388 E street, San Bernardino, Calif. Phone Trinity 8991.

BURROUGHS adding-bookkeeping machine, also City Burroughs safe. Phone Trinity 2487. 1107 Hellman Bldg. MU. 5857.

DESK, table, several chairs, $35; 8 feet card file, Kardex cabinet safe, 2 letter files, pictures, all very cheap. TU. 6078.

DESKS, SAFES, CHAIRS
of every description. Also wanted. Made your best last stop. on 2nd st. Miller Desk & Safe, 311 W. 2nd.

CAFE, Restaurant Equip. Co. Counters, stools, registers, tables, all trade for cash. 180 So. L. A. St. MU. 6701.

REFRIGERATORS, Freezer cases, new & used. Terms. McCray Refrigerator Sales Corp. 1540 S. Flower. VA.1226.

OFFICE EQUIPMENT
Los Angeles Desk Co., 948 So. HILL St. 1st-class desk, revolv. & 2 side chairs, $45. Flat top desk, $15. Flat top typewriter desk, $10. Santa Monica Blvd. at Vermont. NO. 1317.

USED OFFICE FURNITURE
Basement Store, Basement Prices
—Office Specialties, TR. 7441.
2 partitions in mahogany & leather, 2 attractive, 2 large office rooms. $14. 1124 Citizens Nat. Bank Bldg.

DESKS, CHAIRS, SAFES
We buy, sell, rent desks, safes, files. FOR RENT—2 ROLL TOP DESKS, $3 month, solid, rented Western Office Furniture Co., 317 E. 3d st. PA. 1108.

CASH REGISTER REPAIRING. All makes. Easy terms. 214 E. 9th. VA. 9221.

Typewriters and Supplies, Adding Machines —33-B

WONDERFUL bargain. Private party desires to sell beautiful new L. C. Smith typewriter, used only four months, cost $105, $70; call be seen at 1045 C. Smith Agency, 533 S. Hartford st. TU. 1245.

WHY RENT? We sell all makes rebuilts at 25 to 70% below mfrs.' new price. Terms $5 monthly if desired. TYPEWRITER EXCHANGE CO., Inc., 449 S. Spring st. Phone Tucker 1113.

ALL MAKES typewriters sold and rented; 200 machines to select from. Special rates to students. 843 S. Olive. California Typewriter Exchange 328 S. Broadway. MU. 1910.

ADDING, bkpg. machs. & typewriters bought, sold, exchd., rented, repaired. Co. 617½ S. HOPE. TU. 0252.

BURROUGHS adding machine, $65. Cash or terms. 1107 Hellman Bldg.

UNDERWOOD No. 5, latest model. Mac. 3625 MARMION WAY. CA. 2790.

Clothing, Furs, Etc. —33-D

CASH for your wardrobe, trunks, etc. Cinderella Shop. VE.

Jewelry, Diamonds —33-E

PRIVATE party has diamonds up as security for loan of $1,000; will repay off loan. Must sell by Sat. diam. bracelet, $1700, square cut diam. ring, $1,400. 2 ct. ring, $550. For appt. DR. 3105. Apt. 207.

NEED cash, real sac. Beau. dinner ring, 26 ½; dia., $100; dia. pin, bracelet, 2 kt. engag. ring. WY.8402.

LADY'S lovely diamond rings. Reasonable. Owner, 1008 E. Adams after 1:30.

DIAMONDS FOR LESS AT KUHEL, 406-7 Stimson Bldg., 3rd and Spring.

Antiques, Art Goods —33-F

SHERATON and Colonial sideboards, chest drawers, French & kidney desks, pair directoir arm chairs, oriental rugs, Sheffield silver. Oliver's Period Furn., 225 S. Western.

Cameras, Supplies —33-H

PROFESSIONAL moving picture camera for sale or trade for what? 472 2980 5530 So. Broadway.

EXCEPTION Cmagic, $40. Peterson's Camera Exchange, 356 S. Broadway.

Lumber, Building Materials —33-K

NEW 1x6, $21 M.; roof paper, $1.25 roll; sheets, 73c; sinks, $1.50; tubs, $4; Sheetrock, 3c; Insulex, 3c. Ideal Building, Mot Wrecking, 307 E. Jefferson. RI. 3814.

SINKS, $1; basins, $1.50 up; toilets, $1 up; bths., $5 up; tubs, $10 up; dry, black, 40c up. Pipe, sash, doors, etc. cheap. L.A. Wrecking Co., 810 E. 4th st. Open Sundays.

ELECTRIC FIXTURES
DIRECT FROM MANUFACTURER
319 E. Washington. TU. 3842

PLUMBING materials sold & installed on time payments. Laundry trays, $9.75; 40-gal. $18; 45 gal. VA.5870.

WRECKING ten houses; stud 0' lumber and plumbing fixt. at a saving. Star Wrecking Co. 930 E. 9 st.

LUMBER brick, 84 M. $6.50; ft. best shingles, $3.75; 1 M. $4. Wrecking at 105 N. SPRING ST.

LUMBER, $10 M & up. Now wrecking L. A. Wrecking Co., 810 E. 9th st.

Houses to be Moved —33-V

5-RM. beauty, 2-story home, corner 3rd & Western. Also auto camp & 2 store bldgs. 1810 W. Jefferson.

WE HAVE 43 HOUSES, 3 to 6 rooms each, county locations. 4-flat buildings. Call 5135.

5-ROOM modern bungalow, hardwood floors. 6635 FOUNTAIN AVE.

5-ROOM frame office, 12x20. $295. 1345 E. FLORENCE. TR. 0743.

5-ROOM house. Bargain. 8651 Virginia ave., South Gate.

10 BEACH or mountain cabins & 2 store bldgs. Bargain. 1610 E. Slauson.

WANTED— —34

BOOKS BOUGHT
HOLMES BOOK CO.
814 WEST 6TH ST.
TEL. TR. 2285

We Pay Cash in 3 Hours
FOR RESTAURANT FIXTURES
SUGARMAN & CO.
415 East 9th street. VA. 2791.

NEED furn. for several offices. Pay cash. MR. WAITE. TR. 7724.

WANTED—Practice golf balls. VE. 8822.

Clothing, Furs, Discarded —34-A

WE buy most for men's used clothes & goods of all kinds. Kinner, MA.4476

Diamonds, Jewelry —34-B

DIAMONDS bought for cash. M. Light, 438 Bank of America Bldg. V. Spring.

WANTED— —Miscellaneous —34

Diamonds, Jewelry —34-B

WE PAY MORE CASH
For your DIAMONDS, WATCHES, Jewelry, Silverware and Everything
BROKERS JEWELRY CO.
515 S. BROADWAY. 3D FLOOR

DIAMONDS, pearls, gold, silverware and other articles wanted. Top prices paid.
MARKWELL & CO.
707 S. Hill. SUITE 300. TU.9281.

DIAMONDS WANTED
Spot cash. No delay. W. H. Klein. 508 Loew's State Bldg., 7th-Bdwy.

SWAPS— —35

All Sorts —35

ACRES (21½) clear, near San Bernardino. Want diamond, radio or ? 1000 E. 49TH PLACE. ADAMS 1000.

ACRES, 40, clear, Riverside Co. for equity. Blaustein, 304 Lissner Bldg.

BATTERY and tire shop, cheap. Price rent to suit purchaser. Will trade for boat. 2402 W. Vernon. VE. 7222.

CABIN site, large oak trees. Paid $350. Want auto or light truck. MU. 5136.

CADILLAC, 1930 sedan, 5-pass. Trade for rugs or? No equities. HO.1817.

DIAMOND ring in pawn, $90. Sell equity $55 or swap for body work on auto. DU. 8097.

DOG, French toy poodle puppy for used furniture, linoleum, chicken wire or what? Atlantic 8132.

ELKS' 2-bed. beauty, $4,250. Will take what have you? BO. 4139.

EQUITY $1500, lot $442.75, Fulton Av., Van Nuys, for sedan, dif. payment or home, diamond. MU. 8746.

EQUITY nice home, want business or apartment lease. Owner, 201 Grant ave.

HOUSE and lot, clear, value $2000, for clear elsewhere or sell cheap. P.O. Box 1078, Lawndale, Calif.

KENMORE 9-cyl. Duplex, fully automatic steam plant, paint remover. Exch. for cash rec. & furn. 40 cars to choose from. 218 W. 11th st. Open 9 A.M.

OAKLAND 20 sedan, $1500 equity for all electric radio or what have you? 1511 Lincoln Place Drive.

RADIO, Screen-Grid, dynamic, for air compressor complete. 3914 So. Western.

RADIOS, all makes, take anything of value. 1632 Maple ave. WE. 3659.

Don't Lose Your Equities
Large or small lot equities. Houses, cars, land, etc. We can help you. Inquiries by mail or write. PAUL HILASON CORP., 6th fl. Van Nuys Bldg., 4th & Main. TU.6807.

WANT 6 or 7-room house in Hollywood. Equity in 5-room house in Westwood. Have equity of $3000 in 6-room house and 8 20-ft. cabin lots at Seven Oaks, near Arrowhead Springs, amount un. $7000, between 1 and 2 miles from 4 and 5.

$4200 equity for dble. Hollywood, or Beverly, $5000 1st mtg., 7% for cash. L. A. inc. lots, beach lots or res. in adjoining town. Owners only. 4-room stucco, 2 lots, Redondo.

ONE or two corner lots. Splendid location. Trade for clear or equity in car, HOUSE, LOT or Acreage. Confectionery or Lunch. 1004 SOUTH OLIVE.

PHONE MAdison 2345
for TIMES Want-Ads. No credit arrangement necessary. Courteous, experienced ad-takers day & night.

WOOD UTILITY TRUCK, modern condition, balance $2700, payable like rent for 28 or later Cadillac limousine or what? Call Culver City 2343.

PETS AND SUPPLIES— For Sale, Exchange, Wanted

Birds —46-A

FOR SALE—Cheap. Canaries and Yellow Nape Parrots. 6017 S. Vermont ave. Inglewood. Evenings and Sundays.

WANTED—Roller canaries-singers. FELTER. 6301 S. WESTERN AVE.

WANTED: Parakeets for cash or trade at Prowers. 17853 VENTURA BLVD.

Cats —46-B

PERSIAN kittens; Champion stud, special rate. 5135 W. 61st st. AX. 4503.

PED. kittens, black & smoked, other colors. 1633 S. Westlake. DU. 1249.

Dogs —46-C

BOSTON toy pups, ped., bat ears, screw tails. 9608 S. MAY. TU. 3678.

COCKER Spaniel puppies, all colors. 2220 Annandale Blvd., Eagle Rock.

COLLIE puppies, $10. 936 W. Manchester, Inglewood. Inglewood 402.

SCOTTISH terrier puppies, 3 months, pedigreed, $160. Dearborn ave., Burbank.

WIRE-haired fox terriers, 12 beautiful puppies to select from. 2970 Blanche St., Pasadena. Colorado 1897.

HOUSES— For Sale

Miscellaneous —50

$13,900 FULL PRICE
8-room Monterey home, north of Wilshire Blvd., in Westwood Hills, the heart of an educational center. U.C.L.A. Westlake school and Holmby College, 4 blocks from U.C.L.A. training school. Lovely balcony. City water and sewer. Drive out to-day to 727 Malcolm Ave., or call OXford 8314.

IN BEAUTIFUL LEIMERT PARK
New 2-story stucco, 2 bedrooms, 2 full tile baths, electric refrigeration, beautifully decorated, 2-unit furnace, double garage, 76 ft. lot, grade & Junior High schools, stores, public golf. Only 17 minutes from 7th & Broadway, $12,500, convenient terms. Mr. Parker, 4322 Angeles Mesa Dr. VErmont 1176.

WILL TRADE
8-room Spanish home in Westwood Hills, north of Wilshire Blvd. 4 bedrooms, 3 baths, large patio. Beautifully landscaped front and rear. Fine trust deed only. Will take smaller bedroom home, west of La Brea or clear lot. Call OX. 1137 or evenings HE. 9438.

OUT OF TOWN OWNER
Will sell modern home of 6 large rooms with big lot for $9500, terms. Property is now rented by new high school. On transportation, 12 minutes from downtown. Highest type improvements and paid for. $9500, easy terms. OLy. 7700.

New Windsor Sq. 2-Story
Beaut. Span. 2-str. pr. 3rd st. Larchmont. 8 rms., 4 bedrs., 3 bths. Newest decorations. Price $23,500. Want clear home. w. side. GL.5188.

YOU'LL love this fine colonial house on artistic Wilton Place near Beverly Boulevard. 9 large sunny rooms. More than a bargain. A sacrifice. JAMES MADISON CO., 1236 S. Hope. PR. 3191.

6-RM. furnished house. Fine view lot. Paved st. Property clear. Death in family necessitates immediate sale. $3750. Terms can be arranged. 225 N. AVE. 50. AL. 4206.

FOR SALE—$3750—TERMS
Modern 5-room Spanish stucco home. Two-car garage. Lot 50x129. Call Owner. THirsty 1247.

FORECLOSURES ON FIRSTS
Residences & income. We finance purchasers. No exchanges. MAdison 2291.

LOS FELIZ HOME
Must sacrifice equity immediately. Tucker 7099. OWNER.

BARGAIN, 2 bedroom house, furnished. Garage. 3011 Arizona. Santa Monica

HOUSES— For Sale

Miscellaneous —50

ATTENTION—HOME SEEKERS
DAILY 2 P.M. TO 5:30 P.M.
Westwood is the highest elevation between city and sea. Overlooks beautiful country club. Beverly estates, ocean and U.C.L.A. A wonderful panorama. Investigate.

2149	Midvale	3 bedrms.	$ 7,450
2301	Greenfield	3 bedrms.	7,850
2327	Westkoma	3 bedrms.	8,750
10740	Wellworth	3 bedrms.	13,750

NORTH OF WILSHIRE

224	Conway	3 bedrms.	42,500
721	Rev. Glen	4 bedrms.	53,000
721	Thayer	5 bedrms.	60,000

To see these specials or other houses call Fred Wilkins, OX. 1137, Westwood Hills Home Office, 1081 Westwood Blvd.

JANSS INVESTMENT CORP.
WHEN ROMANCE RAN HIGH
9 ROOMS, 4 BEDROOMS, 4 BATHS
A task means manana in this serene atmosphere. Price $18,000. $4000 cash. Hand-tilted Kazuan ventr. Mission tile grand stairway. Music room on stair landing opening on the Sala (living room 18x28'). Age old beams, hand wrought iron. Studio window overlooking sun-drenched patio. Walls and ceiling of kitchen in colored tile. Tiled baths. Hilton lot. Westwood Hills. View of city and mountains. 3-car garage. Turning court. Call MU. 4221 for location or evenings, NO. 14491.

IN EXCLUSIVE WESTWOOD HILLS
Charming 10-rm. (5 bedrms.) Spanish home, on high view 78 ftge. lot. Entry with parquet floor, winding stairway. Large living room, unique fireplace, beamed ceiling, random oak floors. Ideal den, butler's pantry, elec. refrig. Maid's room and bath. Master bedrm. Dressing rm. & bath. Cedar closet. Rear patio & pool. Unit heat. Spray str. Landscaped. 2-car garage. All for $24,500. OX. 1307 or drive to 1002 Selby, 2 blks. No. of Wilshire.

$18,850

4 BEDROOMS 3 BATHS
Monterey home. Living room 16x32. French doors to patio and garden beyond. Cheerful dining and breakfast rooms. Kitchen has many features. General Electric refrigeration and electric clock. Master bedroom 17x19, with sleeping porch 7½x7½. Beautiful bath. 2 other bedrooms with bath. Maid's quarters. Entirely separate. Call OX. Shepherd, CR. 8186.

HAPPINESS AHEAD
For wife and mother in this reliow tiled kitchen. Every detail carefully planned for convenience, comfort and beauty: 7 rooms, 2 tiled baths, electric refrigeration and other conveniences, gently sloping lawn set with shrubs and flowers. Schools, transportation. Attractively furnished. Priced at $7650, terms. Open for your inspection at 2313 Selby st., or call OX. 3711.

NEW WINDSOR SQUARE
217 N. WINDSOR
Honest bargain. English bungalow, 8 rooms, 2 baths, ½ block Beverly Blvd. Price $11,500. Make offer. No trades. Must be seen to be appreciated. See HOWARD W. MOORE, with
WRIGHT & BECKER
3929 Wilshire Blvd. Fitzroy 4111

4 BEDROOMS, 3 TILE BATHS
(WILSHIRE TRANSPORTATION)
Green shutters, wide balcony, cypress fence, brick logia, perier weaves; tall Italian cypress in foundation, ivory and black kitchen. Telechron clock. Private telephone booth, wooden rack, 10 minutes from near country clubs, shops, schools. Near U.C.L.A. 7 evenings, OR. 6983.

North and Northeast —50-F
Lovely Mediterranean bungalow, 7 rms., 3 bedrms., 2 baths, beautifully landscaped. Price $7,500. Guaranteed with every modern convenience. On Colgate Ave., 1½ blocks west of Fairfax.

$11,500 FULL PRICE
$1200 cash, bal. like rent.
OR. 1121. Mr. Evans. WY. 4238

JUST IDEAL
See this ideal home, note the convenient floor plan, unusual large windows in all 3 bedrooms; attractive backyard. You will love the kitchen. 10438 Wellworth, 2 blocks from Wilshire. No better location in all Westwood and YOU KNOW WESTWOOD, the prettiest spot in California. Open every day and every evening. Or call W.L.A. 33238.

SEE THIS HOME
161 NO. JUNE ST.
OPEN AFTERNOONS
Palatial mission type home, 5 bedrooms, 3 maid's quarters. Every detail most modern. Best buy in Hancock Park.

8078 SELMA AVENUE
Beautiful Spanish home of 9 rooms. Furnished or unfurnished. 4 bedrooms 3 baths. Anxious to sell. Will consider some trade. GRanite 2244.

AUCTION AUCTION
Tues., May 6, 1 p.m. EX. 8325. 2531 Charlotte ave., San Gabriel. 6-room bungalow, lot 40x141. Immediately at your

WESTERN LOAN & BUILDING CO.
506 W. 5th st. To satisfy foreclosure will sacrifice several homes in Hawthorne, from $1750 to $3500, terms like rent. Particulars call
W. LEE. MU. 6384.

REAL sacrifice $5700. 5-room on pestle, 6 blocks Castellan. Very near cars and business. Catholic, Baptist, Christian churches near. Call OA. 4477 evenings.

BEVERLY HILLS
Beautiful 9-room home taken in trade. Will accept $12,500. Call MA. 5249.

3-ROOM STUCCO. $3250
Located fine Pasadena district. 1 blk. car line. $675 cash, bal. $36 mo. Real sacrifice. YORK 1170.

1844 Wellington Rd. 10 room, high class home section. Cheap for cash. Accept part exchange. Own NO.6430 21ST E. ROBINSON AVE.

Took in trade. Make me an offer. 10-rm. home, lot 100x120. WY. 4931. 1 RECORD & PARK. 2 story, 10 rooms, 4 baths. Large corner. HOWARD & HOWARD. DU. 1845.

LEAVING—Make cash offer 8-rm. stucco, $1200 furniture. 933 ALPINE St. CR. 3855.

$15,500 HOME. 2 lots. 4326 Latona av. Bargain. Own. W. A. Jones, TU.3191

$9750. 5-R. & sun. 562-180. nr. 56 E. Main. Balerski. 403 Bradbury Bldg.

West and Northwest —50-A
AUCTION AUCTION
May 5, 1 p.m. 800 No. Sweetzer Ave., corner Clinton. 5 rooms, English stucco bungalow, large corner lot. Foreclosure trust deed. Entire furnishings by the piece. No limit.
LUMBER COMPANY
Closing out 10-rm. house on 67½-ft. lot for less than bank appraisal, subject to $2500 bank loan. 5 rms. 7-9 Submit offer. 1010 Parkview. 9005.

FORECLOSURE sale of beautiful home 7 rooms, 2 baths, overlooking Silver Lake, high-class neighborhood, transportation, schools, utilities, underground gas heat, 15 minutes from town, $1000 cash, balance like rent. Call OLy. 7607.

SEMI-Italian stucco home elegantly furnished, 7 rooms, 2 baths, 2 bedrooms; Wilshire-Fairfax tract. Unforeseen circumstances compel owner to sacrifice $12500 down. Call or see Fred Robinson, 435 N. La Cienega Blvd. CR. 8301.

BUILDER MUST SELL
New 2-Story Spanish
7 large rooms, 2 tile baths, every convenience, high ground, asking $13,500, make offer, trades. 1235 S. SIERRA BONITA AVE.

A REAL HOME
$14,500. $2800 cash, beautiful Windsor Blvd. 10 rms. 2 baths. 3-unit heat. Best value. WI. 6130.

$750 DOWN
BUYS THE EQUITY IN MY
7-RM. 2-BATH HOME.
A REAL BARGAIN AT $7950.
OWNER. HE. 9

WHY not have what you want? I will buy lot, draw your plans, finance and build for you. Building guaranteed by Pearl Dwight Holson, Builder OR. 7077.

FINEST location & the best built home in town, near Hollywood Blvd. W. of La Brea. 11 rooms, 3 baths. Price only $30,000. No trades. Mr. Wood. OX. 6111.

FORECLOSURES, nearly new stucco. 6, 7 rms. Westwood, Culver City, Venice, $300 dn., bal. like rt. Mr. Edwards, 308 National City Bank Bldg. MU. 3023.

YOU CAN'T BEAT THIS! Was sold $13,500. Take $10,500. 6 rms., 3 beds., 2 baths. Can rent 5 rms. with $42.50. 2 blks. Vermont car. 1 blk. Western. 2316 Wellington Road. EM. 1234.

$8,500—Real Sacrifice
By owner. 5-room stucco, like new. 3 doors off Western at 11th st. Furniture optional. 1067 11th. RO.8060.

$19,000 2-STORY $15,500
8 rms., 4 bdrms., 3 baths. 120 No. Fuller. Open daily. OR. 12558.

SACRIFICE 7-room Spanish stucco. Leaving city. 1½ blocks S. Wilshire. Lot 60x150. Clear trade, cash or terms. Owner, ARlington 1948.

TRUST deed basis. Wilshire's best buy 58x129, ideal corner, high, view, 8-room house, fine apartment site. $16,500. 263 N. Wilson. OL. 6548.

LAUREL, Canyon hillside stucco, 3 lge. rms. & bath. Dbl. gar. Lovely view. Bargain. Easy terms. OX. 1672.

HOOVER 5-rm. Spanish home, $3,750. Owner leaving city. Phone WI. 0438.

DOUBLE stucco, tile bath, green kitchens; sac. Owner 2129 Cirdcar.

HOUSES— For Sale

West and Northwest —50-A

WINDSOR Square 7-room Spanish bungalow. Hardwood floors, tile bath and separate shower, extra lavatory, 2 bedrooms, 2 unit heat; in basement: Frigidaire. Beautifully shrubbed. Class A 50 years. Residence N. on Windsor Blvd. to 111 tates, ocean and U.C.L.A. A wonderful panorama. Investigate.

2½-STORY brick & frame, 10 rms, B zone building, located at 1274 3rd ave. Recently appraised by the Mortgage Guarantee Co. at $19,000. Good boarding or real home. Compelled to sell my equity worth on this appraisal $10,500, for $1100. Call at 1274 3rd ave. Owner.

$12,500
Finest 7-room Spanish bungalow in East Hollywood. 3 bedrooms, 2 full tile baths, unit heat, electric refrigeration, double garage, concrete streets, ornamental lights, near schools and markets. $1,500 cash, clear like automobile. Call OL. 4410

$1000 CASH FOR THE DEED
to a 5-room modern house. $1775. Balance like rent $25 month. You win if you sell, rent or live in it. Spinning or Neal, 1727 Sunset, DU. 2525.

$4500, terms, 5-room stucco, between Melrose and Beverly. Lot 45x115. Inquire 9011 Beverly. OX. 5369.

$4500, 5-ROOM, furnished, including all assessments. Lot 45x120. Good future. 5067 W. ADAMS. OR. 8101.

Y-R., 2-sty. unit heat. lot 53x137. Own., 223 N. St.Andrews Pl. HO.3021

South and Southwest —50-B
BRING YOUR TRUNK
AND MOVE IN
COLONIAL MANSIONETTE
A homey home in a neighborhood of real home folks. Artistic, new 7-room Colonial design. Combination living and dining room, new overstuffed furniture, rugs, lamps, dining room set. 2 bedrooms completely furnished; tile kitchen with Fullman nook, high-oven gas range, latex glazed-in service porch, refrigerator, automatic heater, bath. Full price, FURNISHED, ONLY $4500, $200 down. Call Connors, WE. 0251; evenings, WE. 4606.

Angeles Mesa Homes
4-5-6 ROOMS. $4800 to $7950
Beautifully furnished, pretty lawns and shrubs. Improvements in and paid for. No assessments.
See these before you buy.
ANGELES MESA LAND CO., Owners
5000 S. Western. VErmont 0140.

7-ROOM SPANISH STUCCO
$5750. $1000 cash, balance $50 month. Tile bath, tile sink, shower. Barre ceilings, studio window, 2 garages, lot 60x135. Owner, 847 W. 54th st. UN. 0140. Eves. VE. 8672.

EQUITY for $550, balance $35.00. 2 month. Modern 5 rooms. 70th St. near Vermont. Owner, 1 block to car, street. Terms like rent. 6612 S. Vermont. TH. 8429.

GIVING away my beaut. English home at sacrifice. Will trade for car, cash or Lot. Has $4000 1st mtg. Must raise money quick. PR. MO. 11797.

$2000 DOWN, beautiful bungalow. Sacrifice, tile bath, large lot, garage. $250 down, balance easy. 7201 S. Broadway.

OUR home, 4 rms., screen porch, slate sleep. pch., hand decor in oil, paved st., Balsam. 1314 W. 84th Place.

$20 MONTH buys 5-room modern stucco, garage. No interest. M car. 201 W. 106th St.

$1000 CASH buys 2-room modern stucco, garage. No interest. M car. 201 W. 106th St.

$2500 down, $25 month. 306 E. 67th st.

ANGELES MESA. West Blvd. home on 60-ft. lot, fully furnished, $5000 buys it; terms. Call 7224 Western.

$200 DOWN, strictly modern stucco, 5 rooms and breakfast room. Owner, 1737 W. 37 st. TH. 7705.

5-ROOM modern stucco. Fine terms. Owner, 1737 W. 37 st. TH. 7705.

MUST go. Pd. $8250. 4-R. bung. nr. Vermont. Yours, $4450. AX. 8800

North and Northeast —50-F
SNAP—York Boulevard 6-room house, lot 40x140. Will price $4500. Thrcop. Realty Co., 1240 Yorkshire.

GOOD 3-rm. house subject to $1000 mtg. Take lot or good equity. AX. 7654

HOLLYWOOD— For Sale, Exchange, Etc.

Pioneer Since 1881
Now selling all of his North Hollywood holdings.
HOUSES, LOTS, ACRES
Mr. Builder or Investor, grow with North Hollywood. One of the best located property in California, the last and best of Hollywood. 2 blocks to high school, 2 blocks to main street car, 2 blocks to chain stores, banks and churches, 15 minutes or less to Hollywood, Lankershim, Lockheed, Grand Central, Movie and Wilson Airports, 19 minutes to Pasadena, Glendale, Burbank, R.K.O., Metro, Associated Artists and other studios. This property has a 100-trailer park with laundry, swimming pool, golf course and many other features.
Cahuenga Boulevard. Boulevard. No middle lots or commissions.
BUY DIRECT FROM OWNER.
Small Payment Down
Drive out Highland, turn north on Lankershim Blvd., turn west 1 block on Magnolia Blvd., or take P.E. car at Highland to North Hollywood.
11522 Magnolia Blvd.

SACRIFICE
Spanish home, 11 rooms, superb view from every room. Last word in home building. Only 20 minutes from downtown. Hollywood. Price $7065. Franklin avenue to end. Outdoor Drive, 2 blocks to La Presa, right 3 blocks to Castilian, left 1 block to 2057. Open days and evenings. OWNER.

THE BEST BUY
IN LOS ANGELES
$4800. Spanish stucco, 4 rooms, corner lot. Between Melrose and Santa Monica. 2 blocks west of La Brea. Owner.

MORTGAGE CO.
SACRIFICE BEAUTIFUL 7-RM. HOME. 2 BATHS. WILL TAKE $8000.
FORREST L. REAL
333 Roosevelt Bldg. TR. 4901.

DELIGHTFUL HOME
With 3 bedrms. on Spaulding ave., near Sunset Blvd. Fine yard and quiet neighborhood. Being offered clear at considerable sacrifice. O. L. MONTGOMERY CO. OR. 7136.

Exceptional Bargain
Hollywood Apt. House
TO CLOSE AN ESTATE, CAN SELL TO NET 10%. HE. 8493.

OWNER leaving city. 2 houses furnished, 2-room front, 3-room rear. $3,000. $1,000 cash handles. No trades. MO. 12748.

SACRIFICE 100x165 B ZONE North of Hollywood Blvd. 9-room house. Beautiful trees and grounds. $6000 will handle. 1944 Whitley ave.

REAL SACRIFICE. $4800. (Was $5000) 6-rm. W. Holly. Stucco 2 baths. Bargain. 1445 Needs some repairs. POWELL. OXford 4566.

FOR SALE—$27,500, 4-family flat bg. inc. $2760, encumb. $23500. 7% Just 4 minutes to Pershing Sq. OWNER. CR. 2011.

PRICED to get beautiful corner. 546 N. Fuller, 7-room English. 3 bedroom home. Take some trade. WR. 8218.

OWNER is leaving account sickness, equity 3 new B Zone stucco bungalows. 1 furnished. CR. 6384.

3 nice lot. imp., old dbl. bung., fore-closd., $5000 pays all. ½ val. HE.7061

BEVERLY HILLS— For Sale, Exchange, Etc.

FOR THE BEST
Residential Properties
Homes Or Building Sites
In Beverly Hills
See
Walter R. Holland
OX. 6171
The Frank Meline Co.
462 N. CANON DR.

Movie Director's Home
Sacrifice. North of Sunset Blvd. $32,500. Call Mr. Winchel. OX.8151.

BEVERLY HILLS HOME
A BEAUTY. TRADE $40000 EQUITY FOR CLEAR LOT IN WESTWOOD OR BEVERLY HILLS. BALANCE $100 MO. AS RENT. WA. 1128.

8 beaut. rms., 2 bedrms., maid rm., 2 baths, 3 showers. Furn. or unf., dbl. gar. 2 mos. old. Lawn, shrubs. Exc. dist. bet. Bev. Wilshire Hotel & Bev. Hills Hi. Schl. No exts. OX. 3277.

712 N. LINDEN DR.
11-rm. new Spanish, 6 bedrms., 4 baths. Priced for action. Call CR. 8186, for information.

ARTHUR M. KELLEY CO.
"Beverly Hills House Specialists."
Sales, Rentals, Exchanges.
Bargains in underpriced properties.
OX. 7065. 1333 Santa Monica Blvd.
OR. 7194. 9039 BEDFORD ST.

Must beautiful 2-str. Spanish residence at the price. Open for inspection. Kem & Elkins, 425 Camden Dr. OX. 1171.

BARGAIN HUNTERS
New 9-room Spanish, 4 baths, beautiful view, 439 S. Speedway. Owner & builder. CR. 4654.

706 N. WALDEN.
5 bedrooms, 5 full tile baths. Open for inspection. CR. 4194.

BEL-Air, 2 lots, 1½ acres, $22,500. Small payment down. Owner. TU.4939

BEVERLY HILLS— For Sale, Exchange, Etc.

LOOK
TODAY
Brand new seven-room Spanish Bungalow DE LUXE. Advanced type of architecture with ultra modern appointments. Cemented patio, tiled entrance hall, living room 16x36, kitchen tiled to the ceiling, dressing rooms off of bedrooms, baths especially fine.
One-half block from Wilshire, close to schools, markets and transportation.
Was priced at $15,500, owner needs money and will sacrifice for $12,500.
123 So. Clark.
See W. C. Haswell
The Frank Meline Co.
9425 Wilshire Blvd. OX. 4902.

Rare Opportunity
Marvelous 1¼-acre homesite north of Sunset Blvd. Single res. bldg. Restrictions of $20,000. ¼ off for cash.
BEVERLY HILLS REALTY CO.
400 Beverly Drive. OXford 6133.

Special Buys by Owner
LOW PRICE & GOOD TERMS
2 new price 4-story Spanish homes.
618 N. RODEO DRIVE
Open 1 to 5. OX. 4914, Evening, OX. 4286.

FOR SALE OR TRADE
Builder will accept trade on new 10-rm Mediterranean home. 236 S. Peck Dr. Open daily. OR. 3263 eves.

$13,000—Beverly Hills home. 7 extra large rooms, 2 tile baths, double unit heat, double garage. 228 S. Palm Dr. OX. 1467.

BEVERLY HILLS EXCHANGES
GEO. E. READ, INC.
Phone OXford 6177.

FOR rent, 9 rms., beautifully furnished, $150. 1 block from N. Crescent Dr. A. W. Tyler, OX. 4470.

WESTWOOD HILLS— For Sale, Exchange, Etc.

BEAUTIFUL home, 6 rooms, 3 bedrooms, nicely furnished, good offer for quick cash sale, or sell furniture and rent, 2217 Camden Ave., West Los Angeles.

HOME BUYERS—14 acres plus, for $43,000. Terms. Across from Will Rogers' ranch. Riviera and Uplifters join Beverly Hills. Nation. A-1151

SACRIFICE EQUITY IN NEW BUNGALOW
Five rooms and breakfast room, furnished or unfurnished. 2325 Overland ave. West L. A. $1250.

5-BEDROOM house, cor. 60x150. Sac. $19,750. Lot 100x250. Call OX.8183.

GLENDALE— For Sale, Exchange, Etc.

You Will Like It!
NEW 2-STORY STUCCO
HAND-MADE RED TILE ROOF
TWO BATHS—UNIT HEAT
ELECTRIC REFRIGERATION
$9,500—TERMS
BEAUTIFUL NEW HOME, eight splendid rooms, tiled entrance hall, tiled stairway, round-top plate window, beamed living room, bedroom or den downstairs; 3 bedrooms up. All well beautifully decorated and oil; valled patio in front. Splendid lot, on hill ground, exclusive HILLCREST-ROSEMOYNE section. You can move right into it's close in, a rare chance. Call OL.6848

ONE ACRE—HOLMBY HILLS
Full price $11,000. Easy terms.

Located across street from Bel-Air. Ideal homesite in city's most exclusive residential area. All improvements in and paid for. Call 4221, Station 30, or MO. 14401 evenings.

BUSINESS CORNER
110x130. Block from Western and Melrose. Ripe for improvement, business and apartment or hotel. Tremendous sacrifice to settle an estate.

PHONE WA. 1128.

WILSHIRE BLVD.

ORANGE, LEMON, WALNUT
Avocado Groves—Vineyards

For Exchange

22-ACRE NAVEL GROVE
Only ¼ mile from beautiful Oasha Park, large trees, fertilized, pruned and in A-1 condition. In direct line for subdivision. 5-rm. cottage. Price $35,000, encumbrance $15,000, 7 yrs. at 7%. Take west property at cash value or lots to $15,000. C. H. Reeves, owner, 696 E. Alvarado, Pomona.

Wanted

WANTED
Good orange grove 20 to 30 acres.
MUST BE GOOD
P. F. HORN
9425 Wilshire Blvd.
OX. 4902.

WELL improved small ranch, farm or dairy near Los Angeles. Around $30,000. Must be bargain. W. F. Nelson, 3823 W. 6th. DU.

ACREAGE, SUBDIVISION—
Miscellaneous

260-ACRE subdivision, 3-10 acre farms, few miles from Riverside; good soil, water system partly completed. Ideal for quick sale for chickens, turkeys, figs, oranges, etc. $75 per acre. 939 Western Pacific Bldg.

WANTED—
Real Estate
For Cash, Not Classified

WANT real estate for preferred and common stock large industrial corporation. Real money maker. Merritt Bldg. TU. 8534.

LOTS WANTED, 3 or more, best location only. Guarantee 50% over cash value in cash. Address G. box 149, Times Office.

Miscellaneous

THE FRANK MELINE CO. can sell your property quickly by our proven auction method. Let us explain, no obligation. See ALBE, 3rd floor, 600 SOUTH HILL STREET.

WILL buy equity of $10,000 to $25,000 in good apt. or bus. prop. & assume one mtg. only. Owners only, send details by James A. Hool, 340 Roosevelt Bldg.

PROPERTY Sold for Cash
COMMISSION WHEN SOLD.
OWNER, CALL IN PERSON.
2524 W. WASHINGTON ST.

Real Estate-Houses
CASH—NO TRADES
REDILION, 650 S. Spring TR.

OUR BUYERS WANT PROPERTY that is priced right—generally they pay CASH at Public Auction. O'Connor, VI. 2134. 641 S. Western Ave.

WANT BEACH cottage or lot. Address 1333 7th St., Santa Monica. Phone Santa Monica 24108.

IF YOU WANT CASH FOR YOUR PROPERTY, CALL H. N. WOOD, 700 W. 45TH ST. AX. 9716.

WE CAN exchange your property. THE OTTO G. WILDEY CO., LTD., 304 FINE ARTS BLDG. TR.

CLEAR lot or real equity for guaranteed 7% securities. Address G. box 341, Times Branch.

L. A. or vicinity. Will give prop. in Seattle for your eq. GR. 3873.

Houses

WANT—6 or 7-room home in Hollywood. Must be west of Western. Have equity of $3000 in 6-room house and 25-ft. cabin lots as down payment.

[illegible]

WANT HOUSE FROM OWNER

[illegible]

CHAS. UMSTEAD
404 Johnson Bldg. Phone VA.

WANTED to buy 5 or 6-room house furnished; will give board and room for your equity. Eugene Pelletier, 1224 Verdugo Road, Los Angeles.

[illegible]

SMALL 2-bedroom home, preferably furnished, not over $250 down, $50 month. State particulars. Address J. box 319, Times Branch.

5 or 7-room house e. of La Brea. $12,500 value. Have clear residence lot in Beverly, $5500. OR. 7081.

GENTLEMAN would buy modern home, 3 baths, Bev. Hills, Westwood. Will trade. P.O. box 153, Ambassador Sta.

WANT modern home, Beverly Hills, $10,000, 2 or 3 bedrooms. WY.

Lots

LOTS WANTED, 3 or more. Best location. Will guarantee 50% over cash value in cash. Address G. box 149, Times Office.

BUILDER will make substantial cash down payment on west side lot; will give T.D. for balance due in 1 year. MR. WATKINS, NO. 5897.

WANT CLEAR LOTS IN EXCH. FOR INCOME. OWNER. FA. 1136. 721 ROWAN BLDG.

WANT lot for duplex, 50x150. Will pay cash. AX. 2381. 4375 S. Bdwy.

Acreage

WANTED, acreage for cash, level, rolling, hilly, west of Rosamond near Aqueduct. Give legal description. Address F. box 53, Times Office.

Income Property

EASTERNER with dividend-paying securities offers trade to $100,000 on income equity or proven business or substantial interest large corporation. Address F. box 185, Times Office.

CLEAR San Bernardino lots for income. Will assume. Smith, HO.

WANT duplex or dbl. bungalow, furniture, northeast sec. L.A. EL. 3878.

REAL ESTATE—
For Exchange
Miscellaneous

9 BRICK STORES
Major intersection, Hollywood. Exceptional frontage, full depth. Exceptionally good income. Lot value $150,000. Building $30,000. Price $120,000. Mortgage $33,500. Bank loan. Will consider best offer cash or trade for equity.
CLINCH & THURTLE
444 So. Western Ave.

EXCHANGE

Well located lot (unrestricted) in San Marino, worth $7000, clear, will trade for apartment house furniture and lease. Will put in $2500 cash. Address F. box 72, Times Office.

CLEAR corner lot 100x100, Portland, Oregon; value $4000. Will assume bungalow or dwelling Los Angeles, Long Beach, San Pedro. Address F. box 477, Times Branch.

FOR exchange or sale, my equity in room stucco modern Beverly home. Furnished if desired. Clear home, lot or acreage considered. Owner at 336 So. Swall Dr. Ph. OX.

LIQUIDATION

Lumber Co. offers houses & lots for lots or alfalfa land. Evenings. WA.

TRADE clear for equities, large or small, anywhere. Write SOUTHERN CALIFORNIA REALTY EXCHANGE, 329-330-331 Douglas Bldg., 257 S. Spring St.

GOOD 5-room house on 6 lots, near 9th and Vermont. Price, exchange, $30,000. One mortgage $10,000. Submit clear for equity. Owner absolute cash equity.

EXCHANGES MY SPECIALTY
B. W. CROWE
STORY BLDG. VA.

2 CLEAR lots, one a B zone, or 5-room house in south part of city, near Goodyear plant. 6002 YORK BLVD. AL. 3318.

EXCHANGES
W. M. GARLAND & CO.
Spring St. at 9th. FAber

WILL exchange clear 2½ acres orchard, Yucaipa, for lots Los Angeles. Whittier Blvd. ANgelus

CONSIDER 1st, 2nd trust deed, house, clear, at 1326 Los Angeles. Address G. box, Times Office.

14 ACRES clear, 1 mile east of dale, on the hiv. Will assume in your trades, we can Peterson, Vermont at 10th.

4-PLAT and duplex, corner, and San Marino. Submit nearly clear for equity.

LARGE business corner, near 3 chain stores, lots, bungalow or acreage. OX. 4776 or OL. 3429.

Want Clear Eastern

[illegible]

WE TRADE ANYTHING. If you want action try a busy office. Riley & Co. 461 N. Western.

SMALL chic. ranch, Lawndale, for Joaquin Valley.

EQUITY in house for Antelope or Joaquin Valley.

REAL ESTATE—
For Exchange
Miscellaneous —72

Income $11,400 Year

Large business corner, 150x106, on down-town artery adjacent to major intersection. Improved with two-story brick containing prominent grocery, U. S. Sub-Postoffice, garage, etc., leases from two long-term tenants. Encumbrance $40,000, 5 years, 7%. Will consider clear acreage, grove or city for equity. Mr. Petty or Mr. Boyd.

LAACK & WILLIAMS
3780 Wilshire Blvd.

Business Property
FOR
good apartment house in Los Angeles or high-class business property in Glendale. Price $75,000, one year to run, about 2 years to run. Good equity deal to
REALTY COMPANY
Brand, Glendale.
Phone CAp. 5129.

$60,000
CLEAR
Two large "C" zone corners. Want apartment house subject to one payment only. Call owner's agent, Mr.

C. W. Patterson Co. Ltd.
Western. DRexel 1115.

Major Corner 100x100
Improved with 2-story brick building leased to MacMarr, etc. Income statement, showing approximately 12% net on investment. Mortgage 7%, new improvements. Consider clear and subject, 3 years. Consider clear and trade for $30,000 equity. MR. EX. 1131.

Attention! Right!
A firm doing a business of $1,500,000 in approximately 3 months, with over 40,000 listings, should merit your earnest consideration for property exchange.

PHILLIPS & REAM
S.E. cor. 8th & Western. WA. 1171.

SEVERAL beautiful 5-acre walnut grove 7 years old. Good district, excellent soil, abundance cheap water. Want home or small income. Also, 10 acre land near Riverside for home. Both clear. Will assume. John F. Grayson, TRinity. J. D. Van Vranken Co., 1000 Lane Mortgage Life Bldg.

[illegible]

R. E. BROKERS
WE OUR REPRESENTATIVES will build and finance for your clients on their clear lots and pay you full commission. Phone.

[illegible]

Highland Avenue Business Lot
Ripe for improvement. Steadily increasing in value. Right in the path of progress. 50 feet, near major traffic corner. Priced right at $32,-500. One encumbrance, $10,000. Want home or residence lots to $22,500 as cash payment. Fred Klein. OReon

[illegible]

$60,000 worth vacant W. side lots. Want stocked sheep or cattle ranch. Northern city. MO. 11130.

50x115 re. lot. Arthur Letts tr. Finley av. What for $6000 eq. OX.0647

2 GOOD clear lots for income property. Owners only. RI. 1307.

EQUITY in apartment corner, University Village, Westwood. FAber 5452.

B ZONE lot 50x135, with 6-rm. hse. Hollyd. for res. or duplex. OL. 5536.

Business Property —72-C

3 Stores & 2 Bungalows
N.E. cor. Main & 52nd St. Always rented. Inc. $3160 year. Price $25,-000, subj. one mtg. $12,000, 7%. Trade equity for clear B or C zone lot. D. C. DUNN, OWNER. WA. 1479

DOWNTOWN BUSINESS PROPERTY 2-story brick building. Price $200,-000, mortgage $62,000. Prefer local. F. W. KADLETZ AND COMPANY 615 Pacific Mutual Bldg. TR. 0096.

DOWNTOWN office bldg. subject to $210,000 1st mtge. Will take balance of $480,000 in clear vacant. Mr. Waldman, 340 Roosevelt Bldg. VA.

WESTERN Avenue near Santa Monica, 65x150, price $130,000. Will trade for lots, land or income to $50,000. OX. 4776 or OL. 3429.

WESTERN ave. bus. bldg. 2-yr. lse. City clear for $25,000 eq. OR. 3464.

Income Property —72-D

NOT CALLED BACK EAST
But have a beautiful 80 acres on boulevard. Good improvements and income. Walnuts on top; oil beneath. Submit no junk or inflation. Owner 16920 Sherman Way, Van Nuys.

CANTWAY Center duplex direct from mortgage co. 14 rooms, 4 baths, 1077 S. Harvard, foreclosed for $16,000. Will trade at this price. 745 N. LA BREA. OR. 8111.

SELL or trade 30-room furnished hotel which will show good returns, for improved or unimproved farm, or ? Mr. Newlee, 650 S. Spring St., Room 619. TRinity 6571.

20 MOD. apartments, beautiful furniture, half block to car. Income $900 month. $55,000. Trade equity $15,000. Owner, 4637 W. ADAMS. EM. 5766.

Duplex Wilshire Fairfax
14 large rms., 4 tile baths. This is an exceptional good buy. TU. 4269.

14-RM. duplex, elec. refrig. Unit heat, corner lot, 4 baths. Price $17,500. Trade. Less for cash. Crankshaw. 618 S. Figueroa. TU. 2733.

APARTMENTS, 2 singles, 1 double and 5-room house; good income, clear; want northwest Los Angeles or Hollywood apartments. JE. 5515.

FOR EXCHANGE, modern 8-family apartment. All doubles, 100% full. $17,000. First trust deed. Owner. WH. 1156 or call evenings WY.4461.

BEAUTIFUL new 10 dbl. apts. Income $520 month. Small mtg. Want house or lots for equity. A good deal for someone. WA. 4456.

3-APT. bldg. of 12 rms., price $12,000. 1 straight mtg., $3500. Exchange equity for smaller house or vacant. OWNER. CA. 4614.

WHAT have you to trade on my new brick apt. $175,000, mtg. $100,000. Might assume. Address owner, Address GG. box 314, Times Branch.

14-ROOM new duplex, Wilshire-Fairfax. 1 mortgage. Take house and lot for equity. DU. 4587. WY. 5312.

4-FLAT, First and Berendo, price $27,-500. Mortgage $10,000. Lot worth $20,000. Submit exchange. DU.2310.

THEATER building equipped with seats now open and leased. GR. 4548.

DUPLEX, new, mtg. $6500, 7%. Inc. $130 mo. Want lot or ? OX. 1093.

Suburban Property —72-E

WANT income business for well improved valuable 5 acres in fast-growing section of San Fernando Valley, value $40,000, clear; will assume or pay cash difference. Owners only submit. C. C. ALBRIGHT CO., 309 N. Western Ave.

Country Property —72-K

A give-away, alf., dairy, 80 A. $12,000, worth $16,000, level chkcd., stav. wat., fair bldg. 65 a. in gr., will std. invest. nr. Stockton. Own., 603 N. Lincoln av., Monterey Pk. AL 1022.

20 ACRES, 10 Valencias, 5 quince, 5 pomegranate, 9 year old, Porterville district. Assume small amount. SMITH, TU. 4576.

$35,000 improved country, want unimp. or city imp. Levitt, 1234 W. 7.

REAL ESTATE—
For Exchange
Miscellaneous —72

$40,000—A charming 10-unit fully furnished court in better section Glendale. Good as new. Rentals $400 monthly, $16,000 6% loan. Can accept other property on which $8500 can be raised.

$30,000, Conveniently located 10-unit court near Pasadena ave. and North Broadway. Built about 2 years. Income over $300 monthly. Subject to $12,500 6% loan. Submit exchange if $7500 can be loaned.

$19,500. Business corner, Hermosa Beach. 6-apartment furnished frame building. Yearly income value $2000. First loan $7000. Want Minn. or Calif. ranch for equity. Owners and brokers submit. C. R. Erickson Co., 1016 W. 6th st. VA. 9422.

OCEAN VIEW LOT, south coast, for income equity or ? Owner, 8815 W. Pico Blvd. OX. 1093.

WILL accept residence or lot as down payment on beautiful 4-family flat. OWNER. DU. 7624.

EXCHANGES, MU. 2522
ERNEST STEWART, 348 S. SPRING

WANT 4-flat bldg. or duplex, one mortgage for B zone lot. Call DR. 2560.

DUPLEX, 12 rms., 1 mtg. $7500, Wilshire dist. for what? OR. 2673.

CLEAR San Bernardino lots for income. Assume. Smith, HO. 8529.

WANT clear lot in exchange for income. 4907 W. Adams. EM. 4358.

Houses —72-A

MUST SELL
BEAUTIFUL HOLLYWOOD HOME
2015 WHITLEY AVE.
242 ft. frontage, val. $83,000
House value $35,000
Total value $118,000
SACRIFICE PRICE
$57,500
Will consider good trade. Shown by appointment only. Co-operation with brokers. Ph. EM. 1531. RO. 0841, Santa Monica 36536.

CORNER, Wilshire district, 150x150 ft. 10-room house, 3 baths, 2-story garage, will exchange for improved ranch, fruit, nuts or beans, Los Angeles, Ventura or Santa Barbara County. Must have $50,000 to $60,-000 value, no mortgage. Address N. box 8, Times Office.

MUST SELL
Beautiful home, Whitley Heights dist. 6661 Iris Circle, 4 bedrms, 3 tile baths, 2 minutes from Hollywood Blvd. Shown by appt. only. Phone HO. 7975. Eves., Culver City

ATTENTION ASTHMATICS & T.B.'s 2 foot-hill homes, 365x180 for sm. Wilshire house or dup. Owners only. DR. LONG. TR. 9852.

HAVE cash and house equity for good vacant business lot. Give details. Address G. box 64, Times Office.

ONE of the best 4-bedroom houses N. of boulevard. Want clear lots. Best buy in Beverly Hills. HE. 1710.

TRADE 5-room east front, frame, 3rd ave., for 4 room, small lot, Highland Park. 2400 W. Vernon. VE. 6263.

OAKLAND or Piedmont home. 6 rooms. Want Los Angeles. OL. 7133.

5-ROOM, West Hollywood, furnished or unfurnished, for clear. OX. 6784.

5-ROOM STUCCO BUNGALOW FOR LOT OR WHAT? VA. 0313.

Lots —72-B

[illegible]

$120,000
[illegible]

Wilshire Boulevard Lot
[illegible]

Exchanges of Merit
[illegible]

Do You Want A Home
[illegible]

TO LOAN—
Money
Real Estate Improvements —75

CONSTRUCTION LOANS
3 YEARS STRAIGHT for Los Angeles and vicinity. Prompt appraisals and answers. Bring your plans and park free in ROOSEVELT BLDG. Garage, 7TH AND FLOWER, ROOM 610.

Ralph G. Wolff Co. TR.8816

8% 2ND MONEY 8%
3 TO 5 YEARS, UP TO $500,000 FOR CONSTRUCTION LOANS, LOT PAY-OFFS, ALSO 1ST LOANS. Surety bonds and apartment furniture.

Zeigler Investment
CORPORATION, LIMITED
Pershing Square Bldg. TU. 1930.

INSURANCE FUNDS
6% 6½% 7%
24-HOUR SERVICE
That will give you the most desirable long-term financing for your home.
MR. MORRIS
123 S. VERMONT. Fitzroy 2541.

$10,000 TO $500,000
6% and 7% Interest
Don't shop. Quick action. Low cost. Prefer income. Straight loans.
KELLS & GRANT
Wilshire at Western. DU. 3900

100% FINANCING
On construction loans. Also make refinancing loans. 5½%, 6% and 7% money. See us FIRST. F. P. NEWPORT CO., 306 Central Bldg. TU. 5061.

GILT edge west side paper bought. Private party. TU. 9682 or EX. 2312.

TO LOAN—
Money
Real Estate Improvements —75

5½%—MONEY—6%
LIFE INSURANCE FUNDS
Liberal Prepayment Privileges
A loan under $50,000 may be paid at any interest date without bonus.

Monthly Payment Loan
The ideal loan for the home owner is our monthly pay loan. Remember, you pay only 6% on the balance each month, adjusted every month; no jokers in this loan. Phone for a free inspection of your property.
THOMAS MORTGAGE CO.,
TR. 3946. 810 S. Spring st. Top floor
Financial Correspondent
Prudential Insurance Company.

QUICK ACTION
6 & 7% LOANS
STRAIGHT OR PAYMENT PLAN RESIDENCE, BUSINESS AND VACANT PROPERTY
Also 2nd Loans.
Campbell Mortgage Co.
723 Title Insurance Bldg.
433 South Spring. TRinity 9833.

LOANS ON HOMES
$10 a Month Per $1000
Includes Interest
Syndicate Mortgage Co.
400-408 Associated Realty Bldg.
L.A. Office—Phone VAndike 2384.
Glendale—Douglas 7975-M.
Santa Monica—Santa Monica 22475

BEFORE
Borrowing money to build a home or to pay off your present mortgage INVESTIGATE the Insurance Plan Loan which costs
LESS THAN 7%
531 WEST SIXTH STREET
Los Angeles FAber 2331

5½, 6 and 7% Loans
On impr. according to class of prop. 8% ON WELL LOCATED VACANT. GOOD 2NDS CONSIDERED. We have funds available.
ROBT. E. BROWN CO.
659 S. La Brea, near Wilshire. Patrons free parking. OR. 9019.

$500,000
FOR BUILDING & REFINANCING LOANS IN LOS ANGELES AND SUBURBS
6%—7%—8% NO DELAY
NO APPRAISAL CHARGE
ROBBINS LITTLE & NAFTZGER
312 ASSOCIATED REALTY BLDG. VAndike 8191.

JUST APPROPRIATED
HALF A MILLION DOLLARS FOR BUILDING & REFINANCING IN LOS ANGELES & SUBURBS. 6-7 & 8% DEPENDING ON AMT. WANTED & LOCATN. No DELAY. NO APPRSL. FEE. NO RED TAPE. ROBBINS LITTLE NAFTZGER 312 ASSOCIATED REALTY BLDG. PHONE VAndike 8191.

5½%, 6 AND 7% LOANS
3, 5 AND 10 YEARS
According to class of property. Make application direct to this office and secure prompt results.
E. L. McCORMACK & CO.
1121 Van Nuys Building VA. 5289

6%, NO COMMISSION
INSURANCE FUNDS
Brooks Mortgage Co.
716 Union Bank Bldg. TR. 4505.
Branch Office
6012 So. Western Ave. TH. 3639.

7% NO COMMISSION
3, 5 & 10 YEARS
NO APPRAISAL OR ESCROW CHG.
7% BUILDING LOAN
WOOD-BRUNNER-FIELD, INC.
1055 SO. LA BREA. OR. 1391.

BUILDING LOANS
At current rates, our own funds. We also have private funds for refinancing from $3000 up. ASSOCIATED TR. CO. OF L. A. 304 BK. OF ITALY BLDG. TU.0384

OUR OWN FUNDS
6½% INTEREST
NO COMMISSION
Improved property only.
MELINE BOND & MTGE. CO.
700 So. Hill St. TRinity 6461.

7% MONEY
DAVIS MORTGAGE CO.
Agents for
THE MORTGAGE-BOND CO., N.Y.
VAndike 8440 312 Story Bldg.

PRIVATE FUNDS
Quick action. Minimum cost. 30 years of personal service.
GLEASNER-FRAIZER & DUNN
VA.5101 1108 Citizens Nat. Bank

BUILDING LOAN
3 yrs. straight, 7% int. 3% charge. Wilshire, Westwood, Beverly Hills.
UNION INVESTMENT CO.
126 S. La Brea. WH. 0314.

6%—Private Funds—7%
Improved or vacant. Also ranches. S. E. BARNETT & CO. FA. 1907. Hugh K. Walker, Jr., S. F. Barnett, 813 Detwiler Bldg. TU. 6072.

3 YEARS STRAIGHT
Then 2½% of principal semi-annually on new owner occupied property, 6%. NO COMMISSION. J. WAL MCDIVITT, VAN EVERY. FA. 2611. 315 W. 9th St.

Private Money
STRAIGHT LOANS
G. D. ROBERTSON & COMPANY
6760 Wilshire Blvd. OR. 4111.

BUNGALOW BUILDING LOANS. Also 12% TRUST DEED MONEY.
WM. McBURNEY, JR.
516 Pershing Sq. Bldg. VA 2001

6% Insurance Funds 7%
For Real Estate Loans
BEV. HILLS SECURITIES CORP.
444 No. Beverly Dr. OXford 7093.

PRIVATE money 7 per cent, on homes occupied by owners. Hancock Park, Beverly Hills, Westwood. No bonus or commission. Will consider building loans. R. T. French, OR. 6722.

6½% Building Loans 7%
PULLIAM MORTGAGE CO.
233 Van Nuys Bldg. MAdison 2594

FOR INFORMATION ABOUT "How to get a loan"
SEE WM. H. HARWOOD CO.
510 W. 6th. Rm. 221. MU. 3873.

Plenty Money for Vacant
2nd T.D.'s. Good refinancing loans.
ROBERTSON. GR. 8885.

WILL make 2nd mtg. loans on real estate, amounts $5000 to $25,000 on improved property. Kass & Rueben. VA. 1822.

LIBERAL APPRAISALS, straight or mo. paymts., imp. prop. or to build. Low rates. Write Ashmun Inv. Co., 4435 Whittier Blvd. Ph. AN. 4646.

SHORT & long-term loans at 6% on improved prop. & bldg. operations. MORTGAGE GUARANTEE CO. 626 S. Spring St.

75% BLDG. LOANS
Mr. Kris, 1016 S. Crenshaw. RE.4973

PLENTY of money to loan on city improved or vacant. R. W. KINSEY, 610 South Spring. VA. 0463.

BLDG. & RESIDENTIAL LOANS $2500 TO $7500 a specialty. Hamilton Mtg. Corp., 5406 Sunset. HE. 3185.

PRIV. money, 6 & 7% on city, country or bldg. loans. Lockhart & Son, 435 N. W. Hellman Bldg. VA.6816

3-YR. loans, imp. or for building. FARNSWORTH BROS. 1017 Van Nuys Bldg. TUcker 1209.

BUILDING loan money, $2500 to $10,-000, res. or imp. prop., current rates. EVARTS, 604 Van Nuys Bg. VA.9259

6% Money—No Bonus
FIRSTS ON HOMES. OR. 4363.

WILL loan $50,000 on good income. Mo. payment $12.30 per $1000 inc. interest. WH. 7814.

6%, 6½% AND 7%
LOAN APPLICATIONS WANTED
Pacific Western Inv. Co. OR. 1149.

LOANS on vacant or improved. West or northwest. Amounts $5000 to $15,000. OR. 1209.

Vac. Loans & 2nd T. D.
PECK, OX. 2902, Beverly Hills.

PRIVATE FUNDS, 7% AND 8% For vacant and improved loans. Murdock, Beverly Hills, OX. 1817.

$750,000 TO loan, any amount. Building loans and refinancing. No brokers. Fred T. Simpson, WH. 4616.

$12,000, GOOD 1st trust deeds, north of Pico, Rossmore to Westwood, or residence or income. WA. 2328.

SHORT TERM LOAN, $100 UP. Vacant or improved property. Bring papers. 345 S. HILL ST.

PRIVATE money. 1 loan on improved and vacant. Free appraisal. EX. 9371

HAVE $12,000 to loan at 7% on good improved. YOrk 5613.

LOANS wanted in the NORTHWEST. MR. WRIGHT. WH. 6675.

PRIVATE MONEY to loan. Imp. R.E. & const. 1030 Chapman Bg. TU. 8954.

7% PRIVATE MONEY 7%—Any amount. VOLT 3455 Eve. UN. 4498.

$30,000 to loan, will divide. 7008 S. WESTERN AVE. PLeasant 6246.

EAST & South L.A. homes, $83,500 to loan. 3808 WHITTIER. AN. 3218.

7%, 3-yr. straight or monthly. $9.17 per $1000. 2626 Whittier Blvd. AN.8024.

6% money refinancing. 7% bldg. loans. Nelson. 1700 W. 3. DR. 4435.

$1500 & $2000 private money. Bennett. 300 Lane Mtg. Bldg. TR.5047.

PRIVATE money for good 1st or 2nd T.D.'s. 1034 Central Bldg. VA. 8682.

PRIVATE money on owner's homes, collateral loans on T.D.'s. HE. 0466.

LOANS for refinancing & bldg. Quick service. MR. LEWIS. TU. 5044.

TO LOAN—
Money
Real Estate Improvements —75

6 AND 6½%
MONEY
FOR 3, 5 OR 10 YEARS
ON IMPROVED RESIDENTIAL AND BUSINESS PROPERTY IN LOS ANGELES AND VICINITY
5½%
ON CENTRAL BUSINESS PROPERTY WHEN AN ABUNDANCE OF SECURITY IS OFFERED
NO CHARGE FOR APPRAISAL OR ESCROW
Correspondent
NEW YORK LIFE INSURANCE CO.
Winter Investment Co.
11th floor, I. N. Van Nuys Bldg. Los Angeles. TR.3071. 7th and Spring

GET A BANK LOAN
NO COMMISSION
We have funds available for building or refinancing loans in any amount on good properties.
Apply at any one of our fifty-seven offices.
CALIFORNIA BANK
Mortgage Loan Departm't
629 South Spring. Los Angeles

5½% LOANS 6%
For improved business and residential properties in Los Angeles, Long Beach, Pasadena, Beverly, Santa Monica, etc.
NO RED TAPE
Havelock C. Boyle
Loans placed with
Penn Mutual Life Insurance Co.
215 W. 6th st. TUcker 1368.

MORTGAGE LOANS
6% AND 7%
JOHN M.C. MARBLE CO.
Established 1900.
609 So. Grand ave. TR. 2776.

$1000 TO $7500
ON IMPROVED OR VACANT
CALL MY AGENT. WA. 4562.

7% private money, W. and S.W. H. J. Rose, 1146 W. Santa Barbara. UN. 3602.

BUILDING loans, 6 and 7%, 2nd trust deeds arranged. East side as well. Epstein's, 123 S. La Brea. WH.4317.

$2500 7% private money on improved residential, S.W. VE. 6762.

7% private money, 2nd trust deeds bought. VE. 2066. Evenings AX.1221.

$7,500 At 7%. OX. 0558

RANCH loans, anywhere, to buy, expand or refin. Goodell, 548 S. Spring.

PRIVATE money for local 1st & 2nd mtgs. loans. N.W. HE. 2842.

PRIVATE MONEY. SOUTHWEST PREF. 1ST & 2NDS. VE. 7281.

$2500, $4000, $5000 & $6000. Private funds. Mr. Hansen. UN. 2265.

$5000 TO $30,000 private money, 7% 1st mtg. 4375 S. Bdwy. AX. 2381.

Loans on Furniture —75-A

Furniture Loans
Easy to obtain—No endorsers. 103 W. 6th. Rm. 205. TU. 5139.

Diamonds, Jewelry —75-B

10 MILLION
Dollars to Loan
Diamonds and Jewelry
Lowest Rate of Interest
No Loan Too Small
No Loan Too Large
Pledges Held 13 Months
Private Loan Booths
PROVIDENT
LOAN ASSOCIATION
846 S. Broadway
New Orpheum Bldg.
Entire 3rd Floor

MONEY to LOAN
ON
Diamonds and Jewelry
CONFIDENTIAL
COURTEOUS, EFFICIENT SERVICE WITH PRIVACY. PLEDGES STORED IN BANK DEPOSIT VAULTS.
LOWEST INTEREST RATES
Lincoln Mortgage Co.
SUITE 1075
Subway Terminal Bldg.
417 South Hill Street
BETWEEN 4TH AND 5TH.

FOR 60 YEARS
A Financial Institution
FOR DIAMONDS &
JEWELRY LOANS
SPECIAL LADIES' DEPARTMENT
A. B. Cohn & Bro.
305 Warner's Downtown
Theater Bldg., 7th & Hill

DIAMONDS, JEWELRY and other personal property.
Courteous, private, confidential. References leading banks & jewelers. Lowest rates. Established 1903.
LADIES' DEPT.
MARKWELL & CO.
707 SO. HILL SUITE 505
TUcker 9291

HIGHEST PRICES PAID
For Diamonds, Platinum
and old gold. No delay. No red tape. M. MARCUS, with Feigelman Jewelry Co., 331 W. 3rd st.

Automobile Loans —75-C

WHY PAY MORE

LOAN		12 Monthly Payments
$ 200	Positively no	$ 20.94
300	other Interest,	31.06
350	Insurance or	36.63
500	Brokerage charges.	50.76
1000		99.84
1500		149.90

OTT FINANCE CO.
1529 Vine St., Hollywood. GL. 1197
1313 So. Figueroa. WE. 1081
1001 E. Colorado, Pasadena.
8th & American Ave., Long Beach.

AUTO LOANS
AND REFINANCING
CUT RATES
Out-of-State Cars Refinanced.
"Your present insurance accepted"
Hillman Auto Loan
507 S. FLOWER MU. 6138
HOLLYWOOD BRANCH
1250 N. VINE HE. 1863
Open eves. & Suns. at 507 S. Flower

AUTO LOANS
No Insurance Required
WE MAKE OUR OWN COLLECTIONS AND DO NOT TRANSFER YOUR CONTRACT.
L. L. MIDDLECOFF
Loaning capital of
J. L. BLODGETT
1811 S. FIGUEROA
WE. 7381 EASY PARKING

AUTO LOANS
Ten Years of "BANK-LIKE" Service Assures Satisfaction
DONALDSON
200 West Pico St., corner Hill st.
REFERENCES: YOUR BANK OR ANY COMMERCIAL AGENCY

Miscellaneous, Salary, Etc.—75-D

LOANS
NEW METHODS
We are able to obtain loans FROM $10 TO $50 for men or women steadily employed.
WE GIVE YOU CASH
Our service is quick and confidential. We require no security or indorsers.
Columbia Loan Brokers
(LTD.)
617 Foreman Bldg., 7th & Hill sts.

$200 TO $2000—
Will loan on easy repayment plan to people of character. 5300 WILSHIRE. Mr. Cordner. OR. 5701.

ARE YOU IN DEBT?
WE WILL HELP YOU
210 TRANSPORTATION BLDG.

MONEY WANTED—
Real Estate, Collaterals —76

$5000, 8%. Residence near Beverly Blvd. and Western ave. Big lot, 55x150. No agents. DU. 4612.

$750 WANTED, 1 year, 8%, on 7 West Side residential lots. No agents. WY. 1191.

$4000 & $3500 8% 1st T.D.'s. Bonus. Owner, 3407 W. 54th st. VE. 6861.

$2500 1st, 7%, 3 y., 5-R. 45x135. Val. $5500. Close in. 463 Bradbury Bldg.

$7000 AT 8% ON WILSHIRE APT. Site. Real value, $15,000. WA. 4563.

$3250, 200 ACRES Little Rock. Hubbard, 908 Broadway Arcade. TU. 5480

WANT $2750 first mtg., 3 yrs., 8%. excellent security. TH.

MONEY WANTED—
Real Estate, Collaterals —76

AMERICAN MORTGAGE COMPANY

$2250—7%, 5-room stucco bung. 3511 Allen St., between Lowell & Sheffield Sts. Lot 40x120. Ins. $3250. Val. $5050.

$5000—7%, 5-rm. stucco bung. and 4-rm. stucco bung. in rear. 1300 Maltman Ave., nr. Descanso Dr. Lot 50x150. Ins. $8000. Val. $10,000.

$6500—7%, 1st T.D. 2-sty. 10-rm. residence, Victoria Park Pl. nr. Victoria Ave. Lot 60x145. Val. $14,000. Mr. Mosher.

$8500—7%, 1st T.D. Maturity Jan. 16, 1933. Monthly installments including interest $75 commencing July 1, 1930. Beautiful 7-rm. 2-sty. stucco residence, 2728 McConnell Dr. nr. Cresta Dr., Westwood. Lot 57x121x65. Ins. $12,500. Val. $17,500. Comp. & occupied.

AMERICAN MORTGAGE COMPANY
1040 S. Hill St. WE. 9131.

PRIVATE MONEY WANTED
I am owner of downtown business property and desire refinancing loan of $35,000. Will deal with principal only. If you have the money, come in and see me. No telephone information as I want to meet you personally. C. A. Hammel, Hammel Oil Burner Co., 947 S. Main St., Los Angeles.

A-1 $2000 second trust deed, 21 months to run, 7%, on top of $7000 straight first mortgage, due Dec. 18, 1933. 7-room English home, also S. Hauser Blvd., near Wilshire, 2 baths, unit heat. Lot 50x135. Conservative valuation $16,500. Will discount to make 12% investment. Mr. Dike, evenings, WY. 1944. Office, WH. 1126.

WANT $10,000, 8%, ON 20-RM. MODERN FLAT BLDG. LOCATED IN WILSHIRE DIST. VALUE $36,000. INCOME $300 MO. OWNER, OX.7164

WANT $27,500
3 yrs., 7%, on 2-story apt. bldg., income $12,000 per yr. Value $80,000. Look at 1012 N. Ardmore, or call Owner, TR. 9424.

8% TRUST DEED
Pymts. $32.50 per mo. Unpaid bal. $2200. Will sac. for $1500. Sec. owner's 7-rm. home near schools, stores, etc. 2000 W. Florence av. YO.9191

WANTED $15,000 3 yrs. 8½% or 9% on 125 acs. San Fernando Valley, inside L.A. city. Security worth better than 8 times this amount. 5% com. Owner, GL. 2744. 9-10:30 a.m. and 1-4 p.m.

WANTED—$10,000, pay 8%, 3 years, principal only, give trust deed subject to Title Insurance mortgage at 6½% on downtown corner; A-1 indorser. Address J. box 351, Times Branch.

$800,000, 7% 1ST TRUST DEED, LIMIT HEIGHT APARTMENT BUILDING, STORES AND GARAGE, INCOME $210,000 YEAR. CORNER 180x150. SELLING PRICE $1,500,000. MO. 6771.

12% GUARANTEED. Ample security—principal and interest guaranteed by large corporation; repaid monthly installments one year. John G. Blindbury, President. 301 Quinby Bldg. TU. 6214.

MONEY WANTED—$6000, 8%, one year on lots at No. 430 North Occidental Boulevard, 17 rooms and garage. Value $16,000. American Mortgage Co., 1040 So. Hill st. Mr. Mosher. WE. 9131.

WANT $1000 10% 1ST LOAN, SECURITY $5000. ACRE BALLONA AT WESTERN, NEAR GOLF CLUB. 20% VALUE. ERNEST FAIR, 204 BLACK. VA. 9503.

7% AND 8%
FIRST LIEN TRUST DEEDS
$3000 TO $30,000
W. C. JACKSON, TRinity 1347.
520 W. 6TH ST. L.A. ROOM 523.

$4000, PAY 8% and bonus for first trust deed on my new 7-room, 3-bedroom, 2-bath stucco on paved street. Bonds paid. A-1 location. Owner, 7140 S. Western. YOrk 9126.

WANT $30,000, 3 yrs., close in, west side income, lease, owner's value $75,000; will pay 7% and bonus; must have quick action. Taylor. TR.

WANT $3,500—8%
Close in property near carline, stores, etc. Near 54th & 2nd ave. 5131 So. Western ave. TH. 3885.

WANT $130,000 secured by 1st mortgage at 7% on hotel showing big income. Call GL. 4212, 12-3 p.m. or Address G. box 73, Times Office.

$6500, 3 YEARS, 8%. WEST SIDE INCOME PROPERTY. MONTHLY RENTAL $240. VALUE $22,000. TR. 9033.

WANT $1500 first trust deed, 1 year, 12%. Fine vacant business lot, street paved, concrete, all clear; cost $3700. 419 Merritt Bldg. TU. 3534.

LOAN of $11,500 on ten acres in Montebello. Will pay 10% and 2% bonus. Write owner at 2346 E. Live Oak Dr., Los Angeles, Calif.

WANTED—$12,000, 1st T.D., 8% int. Security beaut. new 20-rm. 4-dbl. Cor. lot. Val. $40,000. Income $220 mo. FINKENSTEIN, OX. 8704.

OFFERING 8%. Security 4 times the amount of money wanted, to plant alfalfa tracts from 30 to 315 acres near Merced. Bean, GL. 7263.

$12,000, 3 YEARS, 8%. Major intersect. W. Adams & Wash. Blvd. Leased for raa sta. $200 mo. Val. $30,000. Murdock, OX. 1817.

WANT $1000 on beaut. Hollywoodland lot. Original cost $3600. Will pay 8% int. & bonus. Call Mr. Ezer, OX. 7181.

WANTED—$3000 first trust deed on house and lot near Washington and Hoover, value $6500. R. W. Mover, 412 Rowan Bldg. MU. 8580.

$3000, 3 YEARS, 8%. 50x110, Pico Blvd. bus. lot, val. $7000. No bonds. Resp. owner. MURDOCK, OX. 1817.

WANT PRIVATE MONEY, $11,000, 8% first trust deed, 14-room duplex, Wilshire-La Brea district. No brokers. Owner, FAber 1136.

$5000 WANTED from private party, 8% interest. 7-room stucco bungalow. Double garage. Lot 40x130. Gifford, 5464 5th Ave. VErmont 1198.

WANT $3000. Will pay 8% interest. Security 5-room bungalow and garage, lot 40x120, occupied by owner. Gifford, 5464 5th Ave. VErmont 1198.

$6000 wanted from private party by owner to erect building on good business corner. Excellent security. Chicago 0621.

$3500, PAY 8% and bonus. New 7-room and double garage, no assessments, good location. A-1 value. Owner, 7140 S. Western. YOrk 9126.

$6000, 7%, 1st trust deed, 10 rooms, 2-story residence, 60x150 lot. Owner's home. Value $16,000. Rose, 1146 W. Santa Barbara. UN. 2553.

$8000, 3 YEARS, 8%, 7-room brick and stucco residence near Beverly & Vine. Value $20,000. TR. 9933.

WANT clear lot up to $4000. Have 1st lien trust deed at 8% for $7500. Cash for balance. OX. 7161.

$1500, 7½%, 3-year 1st trust deed on 1217 N. Hoover. 4-room house rented $35 month. Principals. OR. 6307.

8% ON $4325 secured by 1st trust deeds, 3rd St. corner. Worth $13,500. A gilt-edge vacant lot loan. CR.9406

$1000 disc. on $20,000 1st T.D. New 16-apt. on Cahuenga. Inc. $8400. Address J. box 189, Times Office.

$6000 1ST on income property, 1-3 value; well located. Address J. box 395, Times Branch.

$1000 ON clear East Side income lot or bargain for cash. 2317 Camden Ave., West Los Angeles 33224.

$5,500 8% & 5%
On Holly. cor. Value $15,000. OL.1191

HAVE good well-secured loans to sell, $2000 to $7,000. 919 NATL. CITY BANK BLDG. TR. 8824.

WANTED—$8000 on new 12-rm. duplex, stall shower, 3-car gar. Lot 50x135. MICHELSON, OX. 8702.

$3000 for 3 yrs., pay 8% int. & 4% bonus; good close-in loc. Security worth $20,000. Owner, FA. 4771.

$3500, 8%. PRETTY 7-rm. stucco bungalow, owner occupied, on Western Ave. Knoll. Veaser, TR. 8664.

$5000—Hotel-business lot, C Zone, 6th & Ave. Value $18,000. Owner, 223 N. Oxford, HOllywood 9024.

$5000 WANTED, 12% interest. Amortizing, safe, fully guaranteed & insured. Shrader, 1003½ S. Figueroa.

WANT $10,000, 8%, second mortgage on good close-in income. Address G. box 227, Times Office.

$1000, 3 yrs., 8%, 1st mtg. on 10 A. full bearing apples. Val. $10,000. VA. 1834.

$10,000 1st-class security. Cor. bus. income prop. Prefer priv. party. See owner direct. VA. 8563.

WANT $2100 1st, 3 yrs., 8%. Owner's home, value $4500. States Inv. Co. 1234 West 7th.

$3500. BEAUTIFUL 7-room Spanish bungalow in fine part of Inglewood. Owner occupied. Veaser, TR. 8664.

10% discount on $2000 12% 1st T.D. on 2 lots valued at $7000. Call RE. 4816. 2426 W. Washington.

WANTED—Money, $6000 at 8%, 3 or 5 years; value $21,000. P. O. Box 438, Monrovia.

WANT $2500 on Beverly Hills business lot worth $7000. OR. 9019.

$30,000, 7%, inc. prop. Cor. Val.$70,000. Address J. box 380, Times Branch.

$25,000, 8%, Wilshire Blvd. corner, 110x87. A zone. Val. $70,000. OR.8206

WANTED $5000 on modern 7-room home BY OWNER. WY. 1163.

$8000 1st loan, 20-rm. flat, 84 ft. lot. Owner. OR. 3404. VE. 1116.

$1300 AT 12%. 1ST TRUST DEED on corner business lot. WA. 4563.

$5000—Washington Blvd. frontage. Meek, 8444 W. Washington. WY.4301

$250 1st, 6-room bungalow. Beverly Hills. HADLEY. HE. 3888.

WANT $2000 1st T.D., 1 yr. 12%—On clear vacant. Holly'd. OL. 1168.

$3000, first, $20,000 improved property, corner, heart Wilshire. WA.2481.

WANT $3500 at 7% straight mtg. Value $8000. No agents. TH. 9116.

MONEY WANTED—
Real Estate, Collaterals —76

WANTED—$5000 today to save 10,000 acres, close to railroad and highway; adjacent land selling $25 per acre. For $5000 cash will deed you 1000 acres and guarantee profit of $5000 from sale balance of land. Good title, wonderful oil possibilities. In 35 years in the real estate business have never had a better deal. No phone information. GILCHRIST CO., 729 Black Bldg.

WANTED by owner—$7000, first mortgage, 12½ acres, South Gate, highly improved, income $185 month. On boulevard, 10 miles Los Angeles. Owner, WE. 8781.

WANT $1200 1 year, 12% INTEREST. Security 6-room bungalow, garage, lot 40x130, no assessments. Value $7000. Subject to $2500 bank first. Gifford, 5464 5th ave. VErmont 1198.

MORTGAGES, TRUST DEEDS
Stocks, Bonds, Etc. —77

WANTED—First mortgages and trust deeds. Also good seconds. Large or small. Installment or term. Mail your description and lowest price. Owners only.
MUTUAL FINANCE CORPORATION.
614 Guaranty Bldg., Hollywood.

SECOND LIENS
Ready Cash and No Brokerage on Trust Deeds.
CALIFORNIA RESERVE CO.
"The Trust Deed Clearing House."
405 S. Spring st. Phone FA. 2101.

10%—1ST T. D.—10%
$4950 cash buys my $5500 8% 3 yr. 1st T.D. on 12-rm. dbl. bung. & gar. on paved st. Business lot. Not broke but need cash. 1757 W. Florence. YOrk 9127.

$12,500—7%—DISCOUNT 1%
Due Jan. 27, 1931. Stucco 4-family flat, close to Beverly. Mahogany trim, refrigerator, etc. Income $250. Value $24,500.
WH. 1174.

TAKE $1380 cash for $2300 8% trust deed secured by owner's 7-rm. new home on 50' lot, paved st., zoned for business, good loc., close to car. I need cash. This is a real buy. 7140 S. WESTERN. YO. 9126.

WANTED
FIRST AND SECOND LIEN TRUST DEEDS. WESTWOOD MORTGAGE & INV. CO., 417 So. HILL ST. MUtual 4221.

⅓ DISCOUNT
8% T.D., $2484 bal. Sell for $1650. Sec. 7-rm. Spanish in best section of S.W. Assess. pd. (Eve. YO.8254.) 2000 W. Florence ave. YO. 9191.

SACRIFICE
$16,000 2nd T.D. 8% int., payable $4000 per year, all due in 22 mo. $12,500 2nd T.D. Payable $250 plus int., 8%, payable monthly. Will give good discount. Call owner. YO.9191.

T.D. unpaid bal. $580.90. 8%, well seasoned. Paid on 2 years. Small 1st ahead, secured by owner's 5-rm. stucco and dbl. gar. Will discount. Payts. guaranteed. 7140 S. Western. YO. 9126.

8% T. D. WITH SAFETY
Guaranteed $2444 trust deed paying $35 per mo. for $1700. 2-bath home, paved st. Bond pd. A-1 risk. 50' lot. 7419 S. Western. TH. 3885.

$4000, PAY 8% & bonus for 1st T.D. on my new 7-rm., 3 bedrm., 2-bath stucco on paved st. Bonds pd. A-1 location. Owner, 7140 S. Western. YOrk 9126.

WILL SACRIFICE
$27,000 or any portion 1st mortgage bonds on downtown Class A building at price to yield approximately 7½%. Address F. box 439, Times Branch.

8% TRUST deeds in amounts of $1400 to $2500, well seasoned. Close in properties. High ground values. Good discounts. BUILDER, 4307 Angeles Mesa Dr. VE. 3394.

$2,244 T. D. For $1,550
8% trust deed, sec. 12-rm. duplex near carline, 9 pymts. made. Val. $9000. 7419 S. Western ave. TH.3885.

WE OWN AND OFFER FOR SALE 1ST MORTGAGE & TRUST DEEDS
LA BONTE & RANSOM
132 N. LARCHMONT. GL. 2161.

$2000 1st trust deed at 8%, 3 yrs. Interest payable quarterly. Value of property $6500. Will discount 5%. Love Realty Co., 119 S. La Brea. OR. 6803.

$4000 CASH buys $4000 8% 1st trust deed, 7 rooms, 3 bedrooms, paved street, A-1 location, no bonds. 1757 W. Florence. YOrk 9127.

$3500 PAY 8% & bonus. New 7-rm. & dbl. gar., no assessments, good location, A-1 value. Owner, 7140 S. Western. YOrk 9126.

$525 CASH buys my $1000 8% unpaid bal. seasoned trust deed. Owner's home, good moral and location. 1757 W. FLORENCE. YOrk 9126.

$1850 TRUST deed, 8%, $26.50 month, 30% discount. 5 rooms. TH. 4404.

$3000 1ST T.D., 8%, 3 yrs. to run. 5% disc. Sec. by 2-acre estate, Bev. Hills. Box 713, Hollywood Sta.

$4000, 8%, 3 yrs., on new 6-rm. Spanish stucco bungalow. Corner lot, Westwood. No commission. OR.0702.

WILL BUY mtgs., T.D.s, contrs., with our own money. Quick action, no brokerage. 401 Bdwy. Arcade Bldg.

$2750 1st T.D. 3 yrs. 8%. Will sell for $2475. Const. loan on 5-rm. stucco. 3434 W. Slauson. VE. 7341.

1ST T.D. on improved and vacant real estate, amounts $100 to $1000. Mr. Reinard, OR. 3867.

SELL $1857 trust deed for $1200. Pays $27 month, 8% interest, on new 6-room home. Call TH. 2379.

WANT $4500 1st loan on new 7-room home. Corner lot in Vermont Knolls. 2707 W. 52nd St. TH. 8539.

25% DIS. on $1000 T.D., payable $20 mo. 8% int. Owner. OL.1581

WANTED—TRUST DEEDS
Stewart, 6125 S. Hoover. TH. 4404.

MONEY LOAN OR T.D. BOUGHT. Podol, 6253 Hollyd Blvd. HE. 1194.

$2550 TRUST deed, $40 month, 34 payments. Discount 25%. TH. 4404.

$250 1st trust deed, 8%, 18 payments made. Will discount. YO. 0951.

LOANS on shares or more listed securities. Room 302, Fidelity Bldg.

CADILLAC or La Salle sedan for first trust deed. 161 N. CATALINA.

$1885 trust deed for sale. Sacrifice for $1400. WH. 1093.

$1600 Trust deed, 25% discount. Call Crawford, TH. 4830. Evenings.

PRIVATE MONEY. SOUTHWEST Pref. 1st & 2nds. VE. 7281.

MINES AND MINING—
Miscellaneous —80

HAVE buyer for developed gold or copper property with large ore reserves. Engineers' reports and full particulars required. Principals only. Address K. box 489, Times Branch.

WE are open to negotiate eastern finance for worthy mining or oil property. 308 W. 8th St., Room 702.

APARTMENT—HOTEL—
and Income Leases
Hotels—Rooming Houses —81

HOTEL AND APARTMENT HOUSE LEASES
CASON-HARDERICK & CO.
MU. 0020. 512 Rowan Bldg., 5th and Spring sts.

A WONDERFUL OPPORTUNITY
16 rms. & garages, modern apt. overstfd. & everything; lease direct from own. $7 pr. $1300, terms. GODDARD, 521 W. 8TH ST.

27-ROOM apartments, $1000. Some terms. All private baths. A snap. Sun Brokerage, 406 S. Main. Room 814.

A LOVELY 30-room small town hotel, showing net profit of $3000 per annum. Rent only $10 per room. Reasonable price. TRinity 2501.

18-ROOM hotel, hot & cold running water, all rooms, A-1 corner, brick. $1000 cash puts you in. Information. DU. 7424.

ROOMING HOUSE
Ten rooms. New furniture. DU. 6523.

42-RM. apt. W. Side, ovstf. Rent $200, 4-yr. lse. Inc. $550. Pr. $2500, $1000 cash, trds. Grissell, 1130 W. 7TH.

14 RMS. beautifully furn. with ten rm. in connection. Wonderful income & location. Owner, 1217 S. Alvarado.

16 RMS., must sell, $300. $75 dn., easy terms. 415 E. Wash. AT. 5520.

$985—11-R. nice. furn. $170 inc. $350 down, mo. free rent. 957 S. UNION.

ROOMING-house, 8 rooms, all filled. 3600. 615 S. Carondelet. DU. 2584.

FIRST class 40-room hotel, ground floor lobby. Pasadena. F. E. Green.

6 rms. & furn., worth $500. Sell for $150. Good inc. 318½ S. OLIVE.

Apartments—Bungalow Courts—82

100-Room Apt. Lease
Elegant furnishings, northwest part of city. Operated by owner for 2 years. Business thoroughly established. Income last year over $19,-000. Brick building. 10-year lease. Price including furniture, $25,000. See this wonderful house before you buy.
Call Cecil E. Gibson, care of
Otto G. Wildey Co., Ltd.
803 Fine Arts Bldg. TR. 3524.

UNHEARD OF PRICE
New 3-story brick apartment building and furniture. 82 rooms, lobby; every new feature, garage in basement. Classy place. Small cash payment. SEE SCHORER. TR. 2911.

$3000 HANDLES 6-unit bungalow court 7-room house. Income $196 month. Total price $8100. Sacrifice. Owner, 1018 W. 68TH ST.

48 ROOMS $2500, TERMS OR TRADE. Well furnished apartments. West side. Lease $6.50 room. P. W. SHULTZ, 321 W. 3rd. VA. 8313.

WESTLAKE APARTMENT, 30 rooms. Rent $125. Fully rented and starts rented, $1950. Terms. 1613 W. Pico St. EX. 1298.

90-RM. Wilshire apt., overstuffed fur., low rent. Price $12,000. A bargain for cash or trade. TU. 2733.

Exchanges, Wanted, etc. —83

HOTEL lease and furnishings, new, doing a good business. Address G. box 13, Times Office.

WILL buy furn. on 10-yr. lse., 60-80 rms. must be high-class. GL. 5901.

BUSINESS INVESTMENTS—
All Kinds —84

A RARE OPPORTUNITY
Manufacturer's local store, large proportion of business by competitive bid. Our experimental store in Santa Monica has paid for its entire cost of installation every three months and has been successful in 90% of its bids, dominating its field. We have completely revolutionized this industry, leaving competition at a standstill, and are now ready for Los Angeles. As secrecy at this time is important, information will be given only to those giving full details in their letters. Successful applicant will need $5000 and a good character. Address F. box 147, Times Office.

Exceptional 10½% Investment
10½% net for a period of 4 years from Feb. 1, 1930, 100% secured lease of about 1 industrial acre fully improved. Trackage and all public utilities. Lessees a going concern. Lessors an estate that must be closed. Location in city of Vernon. Low taxes. Call TR. 5051 for conference with C. A. HAMMOND, 306 Central Bldg., Los Angeles.

A NATIONAL organization, the largest in its field, offers a man of personality and business ability an opportunity to develop his own business. No stock. He will control directly the $2500 capital required. A good income is assured with healthy, pleasant outdoor operation. Address G. box 163, Times Office.

LISTEN—
Conservative investment, non-speculative, sheep, lamb and veal. A California corporation offers a limited block of shares. Men of experience are back of the industry. Address K. box 466, Times Branch.

IF you have business ability and want to be connected with a growing manufacturing concern on the ground floor, willing to work hard for a good future. Address MK. box 539, Times Branch.

WANT conservative business man with $25,000 cash to join me in the operation of my office business and in the management of my properties valued at $100,000. OL. 8123.

SYNDICATE forming to finance small homes. Industrial district. Will accept additional capital. $2500 up. Money in trust. Address W. box 154, Times Office.

$25,000 required to finance a much-needed sanitary invention that carries unusual merit. This will bear investigation. Call between 6 and 8 p.m. 6336 Arroyo Glen. GA. 0736.

FRANCHISES, county & State, small inv., large returns. 432 E. 3RD.

BUSINESS OPPORTUNITIES
Of Many Kinds
Miscellaneous —85

$500—$1,000
Syndicate being organized to handle patented building device that must be installed in every industrial and office building as required by law. Exclusive patented features give particular type practically exclusive monopoly. Demand just starting, exceeds production. Nationwide installations compel management to increase manufacturing facilities. Conservative profits estimated over 300%.
Management competent and responsible. Investigation solicited. Address D. box 483, Times Branch.

EXCEPTIONAL opportunity to join experienced oil operators in extensive expansion program. Integrity, primary importance. Call or write 901 Financial Center Bldg., 704 So. Spring.

NAME ....
ADDRESS ....
CITY ....

POPULAR SMALL CAR Agency
In prosperous orange growing district.
Net profit $11,000 in 1929.
Will require $22,000 cash to close deal.
Address G. box 23, Times Office.

IF you are responsible, if you have integrity and ability, if you have available $20,000 to acquire a half interest in a going manufacturing concern of established reputation; if you can meet with these requirements it will be a matter of life interest for you to answer this ad immediately. Address G. box 62, Times Office.

Miniature Golf Course
Partner wanted, nearby, all-year beach resort. No competition. Hours too long to handle alone. Good for $1100 month each. References required and given. $1500, terms. Principals only. 500 Mound Ave., South Pasadena. 6-9 A.M. or 4-8 P.M.

NEED CAPITAL
Let us solve your financial problems. Complete incorporation serv. WYNNE'S FINANCE COMPANY. 718 Pershing Sq. Bldg. L. A. New York Office, Suite 710, 180 Bdwy.

WELL establ. business desires partner with $2000 to $5000 for expan. purpose. Well located store. Val. lease. Man or woman, with expr. to handle financial. References exchanged. Address F. box 242, Times Office.

HAVE small article, patented, required by every house and every person, wonderful seller, big order offered; need money associate and immediate manufacture. No agents. Address J. box 504, Times Branch.

SMART man or woman to invest $10,000 with or without services. Unlimited money-making possibilities. Have very valuable gold mineral, a demand. Address G. box 122, Times Office.

HAVE the nicest, most unquestionable proposition ever offered to any man or woman who will invest $2300 with services. Handle own funds. Nothing to sell. Hollywood. P.O. Box 974.

FACTORY EQUIPPED
Suitable mfg. cloth, celluloid, leather goods, small investment. Established business. Sat., Sun., Mon. 1515 S. San Fernando Rd. Glendale.

I HAVE a $10,000 business proposition where you can make real money on your investment. Will sell or trade for automobile or real estate. J. M. Sorensen, 843 Maple ave. Phone MA. 3174 after 5 p.m.

LADIES' Wearing Apparel Factory. Net $5000 last year, $4500, terms. Business established 7 years. Owner retiring. C. C. BOYNTON, 341 S. Spring. Room 808.

A-1 truck mechanic to take complete charge of shop and used car sales. 1-3 interest for $5000. Bank and business house references. Address G. box 102, Times Office.

EXECUTOR must sell to settle estate, second-hand book store, established business. Ye Book Exchange, 727 Pine ave., Long Beach, or box 9129, Times Office, Long Beach.

OFFICE manager, sales and distribution of household utility. Virgin field, big returns. Nominal investment for expansion. Handle your own money. 107 N. WESTERN.

NEW mail order business. Test shows returns of $6 for $1. Want partner, capital, expand. Write Mr. Van, 1245 S. FLOWER.

MAN for office or selling. Make big money and share profits. Nominal investment will handle if accepted. Call 2951 S. HILL.

WANT $1000 to $10,000. Will double in 1 year. 100% security. Handle your own money. 342 E. Florence. TH. 6745.

MINIATURE golf course. Have the finest location in Los Angeles for lease. This will prove a real money maker. Gorham, 728 Central Bldg. TU. 2164.

WILL sell control and management of suburban State bank, best of reasons for selling. Address manager. Address G. box 135, Times Office.

FOR sale, $300, well established business, man or woman can handle at home, make $40 weekly. Address G. box 186, Times Office.

TO RENT—Only store in a growing community. Opportunity for man and wife. See Edward E. White, Realtor, Rancho Santa Fe.

LIVE associate with $1500 or more with services, good compensation. Write 847½ N. SEWARD.

USED car lot, completely equipped. Large stock. Prominent corner. Ready to go. $1500 cash. WE. 6930.

OFFICE business, sell or take partner, $350. Man or woman. MU. 6894.

In Alphabetical Order —85-A

ART, FLOWERS AND GIFT SHOP
Full price $350. Good income, busy location. No experience necessary. Will teach business. MR. GEORGE, 631 W. 9th St., Room 203.

ART gift & Kodak shop. Est. 6 yrs. Good lse. Priced low for cash. Owner going into mfg. 3512 W. PICO

ART shop, art goods, picture framing. Gifts, stationery, etc. Money mkr. $12,000, tms. 836 Bartlett Bldg.

ASSIST mgr., pleas. bus., $75 week. Share profits. Exp. unnec. if wkr. Small inv. 5000 HOLLYWOOD BLV.

AUTO Service Sta. Partner. $45 wk. Share profits. Exp. unnec. if wkr. Small inv. Trial. 5000 Hollywd. Bl.

AUTOMOBILE paint shop, fully equip., for rent. 3533 S. Western.

AUTO camp, 8 cabins, terms. Terrace 2736. Eve. Sterling 2895, Pasadena.

AUTO ser. for lse. Rm. for 50 more cottages. Best loc. in city. OL. 4144.

AUTO supply store, $. 530. $1550 terms. 836 Bartlett Bldg.

BAKERY retail, good west side location, includes branch. Terms. Schulz & Co., 214 W. Pico. WE.8739

BAKERY, up-to-date, R. $50. Receipts $40. $1100. 836 Bartlett Bldg.

BARBECUE lunch counter. Busy Boulevard. 4268 Whittier Boulevard.

BARBER SHOP. Dandy little one-man shop. Steady trade & close to L. A. Priced to sell you. 1003 S. Hill.

BUSINESS OPPORTUNITIES
Of Many Kinds
In Alphabetical Order —85-A

BARBER shop, 4 chairs, cigar & shine stands. Best location. 105 N. Pacific Ave., Redondo Beach.

BARBER-beauty shop fixt., just closed shop. Sac. 1042 S. Grand. WE.1271

BARBER shop, 2 chairs and confectionery, good location. OA. 9638.

BEAUTY parlor fully equipt., 6 booths, Wilshire-La Brea dist. Must sell. WY. 2801, eves., WH. 8593.

BEAUTY shop, old estab., fine location. Liv.-rms. Sac. AX. 0741.

BICYCLE store, old established, bargain. 3117 Santa Monica Blvd.

BILLIARD parlor, 6 Snookers, 5 pool, 2 bill. tbls. Loc. in ctr. of bus. & hotel sec. Same ownr. 5 yrs. Have gd. est. trade. Gd. lease. Cheap rt. Arrg. trms. to suit. 1639 West 7th.

BOAT shop, includ. motor & rowboats & make cheap. Going E. 4325 E. 4th.

CABINET & woodworking plant, Long established. Machinery & equipment complete. Excellent condition. Good specialty. Open Sat. p.m., Sun. until 2. 3354 S. Griffith.

CAFE, $100 DAY BUS.
Located in Ventura. Same owner 4 yrs. Serving 50c lunches, 65c dinners. A-1 FIX. with FRIGIDAIRE. SACRIFICE. Inf. at 3049 W. Pico.

CAFE, estb. 6 yrs. gd. nx. mod. eqpt. Busy cor., seats 100. tabl. booths, count. Money maker. $3000 req. Consider trade. NEWMAN, TR. 5817.

CAFETERIA, seats 50. Good fixtures, very good business. $1800, terms. Address J. box 391, Times Branch.

CAFE. Does $35 daily. Low rent. Price $700. Terms $365 down, balance $15 a month. 1912 W. 9TH ST.

CAFE—Seats 30. Choice west side loc. $40 day bus. Low rent. $450 down, balance $10 mo. Bargain. 618 W. 9th.

CAFE, most beautiful in Westlake district, small amount cash. Balance to suit. See Owner, 2514 W. 7th St.

CAFE, seats 30, real money maker, no competition. Rt. $40. Apt. bus. dist. $800 req. No brkrs. Own. 3917 W. 11.

CAMP site, Coast highway. 8th frontage. sacrifice $3000. Terms. Owner, 6800 Carmelina Ave. W. Los Angeles.

CANDY, CIGARS & SOFT DRINKS. Downtown corner, 3-yr. lse. Rt. $40. BLDG. & ALL, $1650. 3049 W. Pico.

CIGARS, candies, soft drinks. (Downtown.) Net rent $30. Fixtures and stock. Full pr. $750. Terms. 1912 W. 9TH ST.

CIGAR stand, soft drinks, doing $25 to $30 per day. Must sell, ill health. Owner, 5914 Pasadena Ave.

CIGAR, drink stand, for sale by owner, part terms. 726 W. 6th st.

CIRCULATING library, regular clientele, good profit. Owner. OL. 9871

CLEANERS, estab. over. $100 weekly. All drop-in. Lady can not handle. 1753 HILLHURST.

CLEANING-pressing, old established cash-carry, best corner Hollywood. Plenty of work. 1201 N. Western.

CLEANING, DYEING—$75 to $100 weekly. $200 quick sale. Established 5 years in hotel. 1852½ N. WILCOX.

CLEANING & pressing store, priced to sell. 3321 W. Vernon Avenue.

CLEAN. Press. Gd. loc., cash & carry. Sac. 1821 Griffith Pk. Bl. at Sunset.

CLEANING and tailoring shop for sale. Call at 6018 S. Broadway.

COFFEE roasting store and home, in good town, 25,000. Main st. & low rent. $2300 will handle. Ill health. Address F. box 177, Times Office.

CONFEC. FOUNTAIN LUNCH
2 pump fount., cigars & candy. Rent $35. Full price $400.
4607 W. ADAMS.

CONF. & lunch, must sell or trade. Comp. equipped. Good stock. Living quarters. 4623 S. Vermont. VE. 9078.

[illegible]

CONFEC. & lunch, Oceanside. Money mkr. 836 Bartlett Bldg.

DRESS designing shop, exclusive, in Beverly Hills district, including furniture and fixtures. Long term lease. Address K. box 302, Times Branch.

DRUG store bargain, new, well established, on busy street. Sell cheap because other interests. Good lease. Doctor and dentist in building. P.O. station, which is optional. Terms. Address F. box 19, Times Office.

DRUG store, new, near Los Angeles. Nets $400 month. Full prices. No better location in So. Calif. Good for $100 a day. Terms. Other interests. Address G. box 21, Times Office.

DRUG STORE LOCATION FOR RENT. Corner located in very thickly settled section. Very little competition, low rent. 800 N. VIRGIL.

DRUG store, am not registered. Must sell or take partner. Wonderful opportunity. Owner, 800 N. Vermont.

ELECTRIC motor bus for sale, trade partner or manager. MU. 3325.

FLORIST store with 5-room house work room, rent $65. Busy street. Invoice $1200. Give easy terms right party. 1167 S. BROADWAY.

FLOWER shop, sell account of sickness, 10 years' lease, owner, 6914 Lankershim Blvd. Phone North Hollywood 510.

FOUNTAIN LUNCH
In recently established modern excellently located drive-in market, lease basis. Already showing good profit; also bake shop. $1500 to $3000 required, fully secured. No partnership. Stand rigid investigation. Nothing to sell or promote. Address K. box 333, Times Branch.

FRUIT & veg. mkt. est. 10 yrs., low rent, cor. loc., must sell; other bus. takes time. Sac. Own. 1400 Sunset.

FURNITURE, old established business, 2-sty. building. Sale or lease. Hollywood Blvd., near Western. Full particulars, Olezon 1255.

FURNITURE. Est. 6 yrs. Chp. rent. SACRIFICE. 7718 S. Central.

GARAGE $1200 DOWN. 70 cars, $12.50 and $15 storage. Wilshire 5-year lease. Nets $384. Wallace, 416 W. 8th. Room 1306-7.

GARAGES AND GAS STATIONS anywhere So. Calif. $500 to $5000. RICH, 1362 So. Hill Cor. 14th St.

GAS station, Hollywood, 3 way corner. Brand new equipment & building. Grease hoist. Will pump 500 gallons day. Wonderful neighborhood business. Landlord will lease for 5 years. $900 required as returnable deposit. 1307 N. WESTERN.

GAS station on corner Ventura Blvd. 4 visible pumps, also nifty cafe, both completely furnished and equipped. All new, low rent. Will take late model coupe as down payment. 18145 Ventura Blvd., Route 1, Reseda P. O., Los Angeles.

GAS station, gro. store, garage & 5-r. bungalow, well located, 30 min. from 7th & Bdwy. Long lse., rent $65 a mo. No competition. Good neighborhood trade, must sell at once. $2000 full price, terms. 3465 Wilshire Blv.

GAS STATION PRICE $900.
3 pumps, hoist, tire shop, etc. 3-year lease. Rent $90. Nets $250. Wallace, 416 W. 8th Room 1306-7.

GASOLINE station for lease, good lease $400 month net now. Buy stock and pay rent. 9900 So. Market at Inglewood, Cal.

GAS super, clears $1000 mo. Tire, battery, garage, wash rack, lg. lse. Must sell acct. illness, $5500; terms to responsible party. 3465 Wilshire Blvd.

GAS STA. Ref. Shop-Lunch, $85 rent. Large auto camp near beaches. Busy blvd. Ideal one-man sta. $450 price. 1812 W. 9TH ST.

GAS SUPER. 8½ YEARS' LEASE. 3 visible pumps. New steel buildings. A-1 location. 3086 W. PICO.

GAS station, tires, batteries, hoist, steam wash rack, at invoice price. 6425 PASADENA AVE.

GAS station, money mkr. A-1 loc. Will sacrifice. 836 Bartlett Bldg.

GENERAL store, $20,000. Est. 20 years. Sacrifice or trade. Submit. IRVING TURNER, 855 S. Los Angeles St.

GIFT, music and stationery shop. Most unusual and artistic shop of its kind in San Joaquin Valley. Tourist and much out-of-town trade. Lease. Rent $80. Best location. Agents R.C.A. and Victor radios. Invoice $12,000 with fixtures. Cash. No property exchange. Deal direct with owner. Address G. box 27, Times Office.

GROCERY & MARKET
Fixtures $3000. Stock at invoice. Will consider real estate in trade. Sales $10,000 mo. 2501 S. Hoover. OL. 6389, after 7 p.m.

GROCERY, ideal location, good business, living rooms and bath, rent $35. 2-year lease. Will sacrifice fixtures for $200, invoice stock. 6832 ANGELES MESA DR.

GROCERY in large, live market, cash sales $100 day, short hours. Net rent $40. $4000 handles. Grocers Fixture Co., 412 So. Los Angeles St.

GROCERY, fine neighborhood, cash business, Frigidaire, $80 a day and growing. Bargain for cash. Reason: sickness. Owner, Box 301, Lomona.

GROCERY on busy street clean stock, etc. Rent only $25, large open front. A real honest snap. $1300 full price. 1311 3RD AVE.

GROCERY & fruit market at sacrifice. Owner sick. Doing $100 & up per day. Rent $65. A real buy. See me at once. 3006 W. PICO.

GROC. & gas station, bldg. & land, on blvd. Money mkr. Sacrifice, $12,-000. Terms. 836 Bartlett Bldg.

GROCERY, REAL MONEY MAKER FOR EXPERIENCED COUPLE. NO AGENTS. ERWIN. VE. 1174.

GROCERY store, suitable for couple, clean stock. Leaving city. 2914½ Maple Avenue.

GROC. & mkt. Sales $150 day. Sell bargain. Mezer, 411 S. Main. Rm. 311.

GROCERY store, excel. loc. no competition. 4248 Normal Ave. Hwd.

GROC. money mkr. Cheap rent. A-1 loc. Sac. Terms. 836 Bartlett Bldg.

GROC. 104 stores printed informa. Grocers Fixt. Co., 412 So. L.A. St.

GROCERY, meat market and fixtures, fine location. GA. 3838.

GROC. & mkt. Sacrifice. Money mkr. A-1 loc. Terms. 836 Bartlett Bldg.

HAMBURGER & light lunch. Wonderful location. REAL BARGAIN. 517½ W. 8TH ST.

HOME jellies and preserving plant, furniture and equipment for sale cheap. Will teach buyer. Address G. box 131, Times Office.

LAUNDRY—Well est. going bus. Complete eqpt. Doing $2500 mo. Well loc. Long lse. Low rent. Inv. 1002 S. Hill.

LOCKSMITH shop for sale. 18 E. Holly St., Pasadena.

BUSINESS OPPORTUNITIES
Of Many Kinds
In Alphabetical Order —85-A

LUNCH counter, 90% studio trade, good prices, $30 to $50 day. No nights or Sundays. Run by hired help. Will clear $100 week up. Price $1600, $800 down, worth $2500. 10-day trial. 1337 N. Western.

LUNCH ROOM, busy place, living quarters, including furniture, fixtures, stock, etc., all for $650, terms. 4303½ S. Main Street.

LUNCH, hamburger, chili, soft drinks, Hollywood busy loc. Rt. $50 dly. bus. $50. Sickness forces sac. Must be sold. $350 hdls. Hurry. 901 Venice Bl.

LUNCH room. Well equipped. Corner. Fine for couple or all around man. $150 will handle. Owner. 3331½ W. Pico.

LUNCH room, seats 34. Rent $35. Including living room. Clean and nice. Business $20 day. $450. Trade for car. Cowper, 117 No. Daly st.

LUNCH rm. Seats 22. Long estab. Ideal place for couple. $40 to $50 day bus. Must sell. 713 N. Western.

LUNCH, candies, cigars, soft drinks. Blvd. stand. Rent $30. Liv. rm. Ideal for couple. Price $700. 1412 W. 7th.

LUNCH room. Hollywood, nr. studios. Busy blvd. 23 chairs, comp. equip. $700 req. No triflers. 5710 Melrose.

LUNCH rm. $30-$35 day. Life Span. Short hours. No competition. $475 cash. Partners disagree. GL. 4773.

LUNCH room & soda fountains, $150 up. Some exchange.
902 W. EIGHTH ST.

LUNCH rm. seats 27. Industrial loc. Lease. Closed Sun. 3719 Avalon Bl.

LUNCHROOM, seats 21, lease for sale. Good going bus. 2650 W. Pico.

LUNCH rm. will equip. Money mkr. Sacrifice. Terms. 836 Bartlett Bldg.

MACHINERY business (2nd hand) for sale or trade at Kingman, Ariz. P. O. BOX 700.

MANUFACTURING
and wholesale, small investment, established business. Sat., Sun., Mon. 1515 S. San Fernando Rd. Glendale.

Meat Market Fixtures
Bargains in used, rebuilt. Liberal terms. CITY REFRIGERATOR CO. 17th and Alameda. MU. 5480.

MEAT market, $500 week business. Best location. Good lease. Plenty work for two. 716 N. Western Ave.

MEAT market fixtures, complete, $300. 2405 W. SLAUSON AVE. VE. 5280.

MEAT market, $1700 equity for $7000 cash or trade. 4808 S. MAIN.

MEAT mkt. (in large pub. mkt.) A-1. Money mkr. 836 Bartlett Bldg.

MEAT market, 1-man shop in busy Huntington Park. Cheap. 3004 Pacific.

Partner $1,000 Profit
MONTH: TRIAL TO SATISFY BOTH. Combination business, auto camp, Gas station, repair, garage, used cars, Cafe, grocery. $1600 required. NEW OWNER at 3049 West Pico.

PARTNER — Conservative investment for man or woman. $15,000 for expansion, 2 to 1 security. Medical business located in heart of Los Angeles. Established, doing splendid now. Will stand closest investigation. Address J. box 453, Times Branch.

PARTY wanted, man or woman, with small investment. The biggest and quickest money maker ever offered. Money the first day. Investment fully secured. Rear, 987 S. Manhattan Place.

PARTNER, mfg. concern with 2 plants in Long Beach. Needs man in office or field. Three mo. trial on salary until both parties satisfied. Small inv. if selected. 1430 West 7th St.

PARTNER, GARMENT MFG.
Well estab. business, selling to large department & dry goods stores. No competition in west. Pay salary. Inv. $3500. 1812 W. PICO.

PARTNER wanted for exclusive interior decorating, good location, well established. $3500 will handle, money needed for expansion. Address G. box 160, Times Office.

PARTNER for ornamental iron & lighting fixture manufacturing business. Need man mechanically inclined or for business part. Good income. $700 req. 1812 W. PICO.

PARTNER wanted in a rabbitry, small investment, exp. not necessary. Single, elderly man preferred. Address F. box 367, Times Office.

PARTNER wanted to invest $10,000 in my business. I can show you that it will make you big money. Address K. box 2, Times Office.

PARTNER with $10,000 to invest. Call Mr. Seeley, VAndike 2590, at 10 a.m. or 7 p.m. 1012 WILSHIRE ST.

PARTNER or responsible party as cashier or cook in tea rm. with splendid inc. $300 req. 1338 Shatto St., Apt. 101.

PARTNER wash and grease rack. No experience necessary. $300 required. Owner, 3235 Sunset.

PARTNER wanted, invest $1000. Good uptown office business. TU. 4924. Address G. box 53, Times Office.

PARTNER—Man or woman, small restaurant. 3127 W. Pico st.

PARTNER—Printer pref. New menu system, big oppor. 4930 Sunset.

PARTNER, talkie theater, $2500. Nets $100 week. 2139 Sunset. GR. 3152.

PARTNER—Lunch, seats 10, large tips. $300. See owner, 412 Bartlett Bldg.

POOL hall in heart of Pasadena, 9 tables. Also smoker, cigar stand, barber shop and clear stand. Price $6500. 230 W. Main Oaks, Pasadena.

POOL hall, good location, 8 tables, money mkr. $4000. 836 Bartlett Bldg.

Real Estate Business
1-3 undivided interest in an old established firm, a Calif. Corpn., paying good returns. Here is grand opportunity for some one experienced or inexperienced. A bona fide deal worth investigating. No catches or tricks. Owner in bad health. Small amount of cash will handle. Owner. Address F. box 39, Times Office.

Restaurant, Fine Place
See it. $1000 will handle. DU. 6823.

RESTAURANT, FULLY EQUIPPED, 2375 CASH. RENT $25 MONTH. CALL DOUGLAS 4344. OWNER.

SANDWICHES & SOFT DRINKS. Nets $200 mo. Individual bldg. rent $30, lease. $450 req. 3049 W. Pico.

SERVICE station equipment, pumps, grease guns, battery charger, compressor, tools, etc., cash register. 3635 S. Western ave.

SERVICE station, San Luis Rey, close to Mission, good for auto camp; 4-room house and store. Owner, Box 172, Oceanside.

SHOE repair shop and shine parlor, newly equipped, busy corner. 2540 Crenshaw Blvd. at Adams. EM. 7224.

SHOE repair shop for rent, cheap. Wonderful location. 914½ N. Virgil.

SOFT drink and candy stand, good loc. Will sell cheap. 916 S. Figueroa.

STORE, cor. adj. theater. Bus. loc. for confectionery & lt. lunch. $35 mo. on lse. Own., 331 Black Bg. VA.4840

SUPER service, auto maintenance. Invoice $4000. First man with $1500 cash takes it. 1396 SUNSET BLVD.

TEA rm., close in apt. house dist. Cheap rent, beaut. place, moneymaker. $850 req. 601 Venice Blvd.

TEA ROOM, Very attractive. Fine eqp. Nice bus. Making good money. Sacrifice. See this. 1003 S. Hill.

THEATER, talkie, estab. for years, $2500 hdls. 2139 Sunset. GR. 3152.

WATER route—Driver sick in hospital. Will sacrifice for quick sale. Phone OX. 1616.

Business Wanted —87

WE SELL BUSINESSES FOR CASH. CHAS. E. HOLLINGSWORTH, Licensed, Bonded Broker. WE. 0232. 1003 S. Hill st. Ground floor.

GAS stations sold quickly. Have large clientele of eastern buyers. William P. Tabor, Suite 521, 738 S. Broadway. TU. 8816.

CASH paid for your store, merchandise or fixtures of any description. Phone TUcker 1830.

DO YOU WANT TO BUY OR SELL? SO. CALIF. BUSINESS EXCHANGE, 304 GROSSE BLDG. TR. 5311.

SPOT CASH FOR YOUR STOCK OR STORE. PHONE VA. 9790.

BUSINESS loans anywhere to buy, expand or refin. Goodell, 548 S. Spring.

WILL invest to $10,000 in good bus. What have you? 1111 Lincoln Bldg.

WANTED to buy small accounting business. J.W.C., 328½ W. 52nd st.

WANTED: $40,000 stock of gen. mdse. Address G. box 469, Times Branch.

LEGAL—
Notices —88

THE following will be sold Saturday, May 31, 1930, at 2 p.m. to cover unpaid bills, at 5162 Hollywood Blvd.: [illegible] 2 wardrobe trunks; [illegible] 1 wardrobe trunk; [illegible] 1 wardrobe trunk; Mrs. F. De Carmo, 1 square trunk; Chas. Collins, 1 square trunk; [illegible] 1 army locker; [illegible] 1 wardrobe trunk, 1 black handbag; Chas. Copperman, 1 large steamer trunk; G. Davies, 1 wardrobe trunk; M. Cox, 1 wardrobe trunk; L. Williams, 1 black case; [illegible] 1 handbag; Allen Dale, 1 suitcase; P. L. McArthur, 1 suitcase; Freeman Wood, 1 suitcase; F. Brown, 1 suitcase; Wm. Irving, 1 wardrobe trunk, 1 bag, 2 boxes.
(Signed) HOTEL REGENT.
By McMurray and Kalen.

DISSOLVING partnership. After May 2, 1930, I will not be responsible for any debts contracted by J. O. Green. Signed, F. RICHTER.

I WILL not be responsible for debts contracted by my wife, Jessie Rose, after this date. May 1. Signed, W. H. Rose.

TOO LATE—
To Classify —88

STORE, 60 ft. deep, $35. 7702 Santa Monica, W. Hollywood. HE. 3381 evenings.

A 93-year-old native of Zabkowic, Poland, named Janowski, claims to be the oldest railway employee in the world. He is still working after sixty-seven years of continuous service.

REDONDO BEACH WINS PIER SUIT

Injunction Against Comfort Station Dissolved

Judge Holds Concessionaires' Objections Invalid

City Plans Improvements on Water Front

Superior Judge Yankwich yesterday dissolved a temporary injunction and denied a permanent one asked by Mrs. D. H. Monstad to restrain the building of a comfort station on the municipal pier at Redondo Beach, holding that the city of Redondo Beach cannot be enjoined from constructing the station on the pier merely because it may be objectionable to some of the concessionaires occupying stalls controlled by Mrs. Monstad.

Mrs. Monstad, in her complaint, asserted that on July 19, 1926, the city of Redondo Beach gave to her son, W. L. Monstad, a lease for a period of twenty years on a strip of tideland, on which he built a commercial and pleasure pier. The lease was assigned to her on September 23, 1926.

The complainant further asserted that after the building of the pier space was furnished for commercial enterprises such as landing facilities for fishing craft, passenger boats, booths and fish and bait stands. These, it was contended, would be injured by the building of a comfort station on the pier.

W. L. Monstad, the original lessee, testified that about April 15, 1927, the old pier was condemned by State engineers. He then asked permission to reconstruct it. In so doing he removed the old comfort station and for a year thereafter the approach was clear. He contended that, for this reason, he had a right to the approach unobstructed.

The resolution of intention to construct the new comfort station was adopted by the City Council on February 3, last. The new station is a part of certain improvements contemplated by the city for the pier.

After Mrs. Monstad filed her complaint a temporary injunction was granted on April 3, last, by Superior Judge Gates. It is this injunction that was dissolved yesterday by Judge Yankwich.

Question of Art to Be Argued in Divorce Fight

Just what constitutes art and vulgarity in photographs taken of women draped in gauzy things, or entirely in the nude, is one of the things that will be discussed in the contested divorce action of George Walters, Los Angeles photographer, and his wife, Mrs. Lydia Walters, which went to trial yesterday before Superior Judge Hahn.

Walters is suing his wife for a divorce naming James Powell, night watchman in the building where his studio is located, as corespondent. He is represented by Attorney Marcus C. Clark. Through her counsel, Attorney S. S. Hahn, Mrs. Walters has filed a cross-complaint. Among her exhibits in the case is a collection of photographs which she asserts her husband took of women models. She calls them vulgar and indecent. The husband declares they are merely artistic pictures.

The husband contends that he found his wife with the night watchman on New Year's night, 1929. The wife, on the witness stand yesterday, admitted being in the room but asserted she went there to watch her husband.

The wife asks for $250 a month for the support of herself and children.

Plea Made for Foreign Trade Conclave Rally

Until the close of the seventeenth national foreign trade convention, which will be held at the Biltmore from the 21st to 23rd inst., Los Angeles will be in the national spotlight, according to J. A. H. Kerr, chairman of the executive committee of the convention, in an appeal to local business men to send in their registrations promptly.

"Los Angeles has set out to make this the largest convention ever held by the National Foreign Trade Council," said Kerr. "James A. Farrell, president of the United States Steel Corporation and chairman of the council, will preside as usual and is expected to bring with him several hundred leading business executives of the country.

"To make this convention a huge success we must register at least 2000 delegates from Southern California, including representatives of all the commercial activities in this section. The convention will open here in less than three weeks and it is important that registrations be made without delay.

"This is the third national foreign trade convention to be held on the Pacific Coast, previous ones having been at Seattle and San Francisco. Attendance at the latter was the largest on record."

Raid Dismissal Plea Pondered

The State's case against Earl P. Morgan, Roy Nash, Frank Hale and Earl Herman, asserted operators of a palatial gambling establishment at 1791 North Sycamore street, raided by police on March 23, last, on charges of gambling device possession was concluded yesterday. Municipal Judge MacCoy took under advisement a motion made by Defense Attorney Clifford Thomas to dismiss the charges.

A roulette wheel and table and equipment valued at more than $2000 were introduced into evidence by Deputy City Prosecutor Avery and raiding officers testified that clients of the asserted gaming house escaped through windows and rear doors as the raid was started.

J. W. Robinson Co.

These Events For Friday and Saturday

(Open All Day Saturdays)

Annual Babyhood Days

EACH year J. W. Robinson Co. sets aside certain days in which the needs and desires of Babies, or their mothers, are particularly considered.

Friday, Saturday and Monday, May 2, 3 and 5 are the last three of the ten Annual Babyhood Days and the last opportunities to secure these dainty and enticing baby clothes or gay baby furniture at special prices.

Among these many items are:

FIBER CARRIAGES, full corduroy lined with reversible gears and balloon tires, which are both attractive and durable. $25.00

HAND-WOVEN AFGHANS may be chosen in pink and blue or white and blue combinations, decorated with delicate yarn flowers. $2.45.

HAND-MADE DRESSES for wee babies of a few months to 1 year are all hand-made and hand-embroidered in simple or elaborate designs. $1.00 to $3.95.

FOURTH FLOOR

Riding Apparel For Summer

PRESENTING many choices in correct riding apparel, J. W. Robinson Co. offer the pleasure of assembling riding costumes, every detail of one's own choosing.

FLANNEL COATS, sleeveless, in brown, black and red, priced at $16.50 to $22.50.

BREECHES of linen in white and natural, priced at $5.00. White Cotton Gabardine at $6.95.

SHIRTS of crepe de chine with long sleeves, with cap sleeves, and silk polo shirts, priced at $8.75.

HATS of Felt and Straw in black and brown, also straw in natural, priced from $8.75 to $15.00.

BOOTS imported from England at $18.50.

Other harmonizing accessories which include ties, belts and riding crops variously priced.

CHILDREN'S RIDING APPAREL includes white linen breeches, 8 to 14, at $5.00; tan whipcord breeches, 8 to 14, $5.95; gabardine jodphurs, 8 to 16, $7.50; sleeveless riding coats in red and brown, 8 to 16 years, $16.50.

THIRD FLOOR—SPORTSWEAR

Camel's Hair Coats

$39.50

FOR motoring, for steamer wear, for sports—a camel's hair coat gives assurance of comfort, cut in generous sports style, and the satisfaction which comes of knowing oneself appropriately dressed.

Genuine Camel's Hair Fashions Coats, displayed by J. W. Robinson Co., which are smartly tailored with welt seams, raglan sleeves, slanted set-in pockets and convertible collars. They are double breasted and belted at the normal waistline in a sprightly manner.

Genuine Camel's Hair is an unusually well-wearing fabric, the style is one which does not lose its becomingness, its comfort cannot be exaggerated.

In sizes 14 to 38, the price is unusual at $39.50.

No Charge for Alterations.

THIRD FLOOR—COAT SECTION

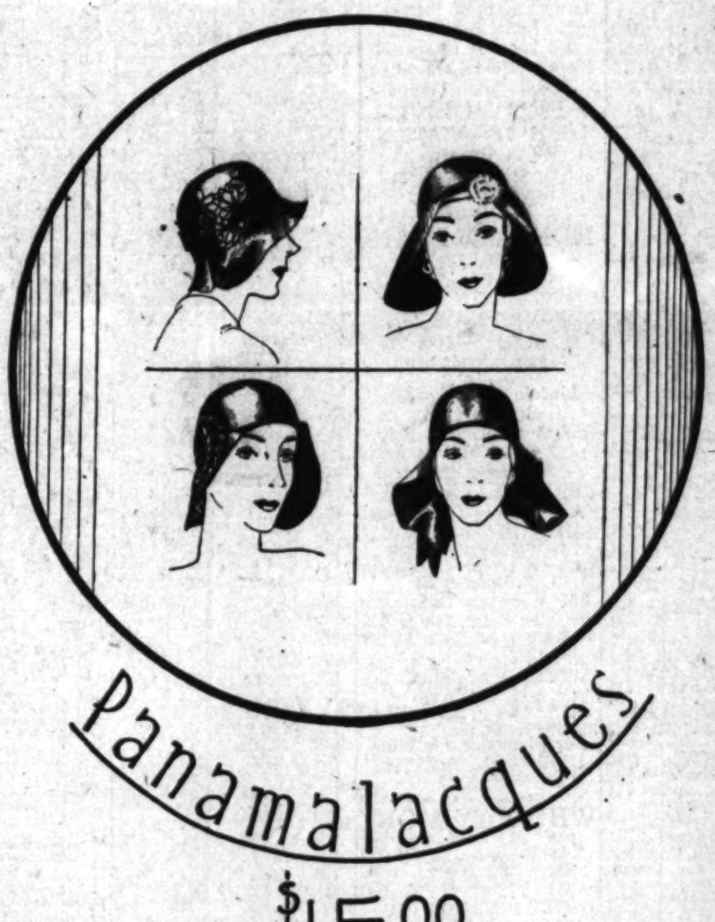

Panamalacques

$15.00

SOPHISTICATED, distinguished, demure or dignified shapes may be chosen from among a new group of panamalacques specially purchased by J. W. Robinson Co.

This aristocratic straw is developed in many ways. Deep brims are pinched and folded so that, although wide, their line is irregular and casts sophisticated shadows. Often taffeta ribbon, knotted at the side, gives the trimming detail.

Another brim manipulation is crushing to the crown in front the brim which is long on the sides and short in back and finishing it with a feather pompon. This is what the French call "distingue."

Hats reminiscent of the poke bonnet shape often have one wider side, sometimes inset with hair braid which gives a demure glimpse of profile, or sometimes plain and flared, worn tipped a bit, which gives a jaunty air.

The hat with the narrower, more even brim displays an assured dignity. Sometimes the crown is finished with string straw in a lace pattern. Grosgrain or satin ribbon often give a trimming touch.

These types and many more, each individually styled, are presented in black white, beige and pink. Exceptionally priced at $15.00.

THIRD FLOOR

Blazers

$5.95

GIRLS' Blazer Jackets which effect that vivacious and nonchalant look, desired by practically every young girl, are presented by J. W. Robinson Co.

Bright perpendicular or diagonal stripes or zigzag patterns are portrayed in lively color combinations in single breasted coats with lapel collars, patch pockets and smartly tailored lines.

For school, for sports, for dash-about wear, these blazers are successful. Sizes 12, 14 and 16, priced at $5.95.

FOURTH FLOOR—GIRLS' SECTION

High School Suits

DARK suits seem to be a big dull as summer days approach and young men begin to think of lighter shades and weights.

J. W. Robinson Co. have anticipated this wish with flannels, cheviots and worsteds in pleasant, casual shades of gray, tan and brown.

Styles are attractive in suits with single breasted coats, tailored or patch pockets, wide bottomed trousers, all excellently tailored. Suit illustrated, $30.00.

Sizes are 16 to 22 years, prices beginning at $25.00. Other suits beginning at $15.00.

YOUNGER BOYS' SUITS of Imported English Flannel, tailored by Rowe of London, in blue, gray and brown. Sizes 6 to 12 years, priced at $22.50.

LINEN PLUS FOURS in plain shades and light plaids in tan and gray, sizes 8 to 15 years, priced at $1.50.

FOURTH FLOOR—BOYS' SECTION

HAS YOUR WIFE A CAR OF HER OWN?

You'll be surprised at the scores of good used cars available on easy terms. See— TIMES WANT ADS

MORE real estate offerings are printed by the LOS ANGELES TIMES than by all other five Los Angeles newspapers combined!